RUARY 11, 1925.—[PART

Colyear's This
Only
$34.65
32.45
22.50
23.25
22.45
r Rugs,
3.25
ecial:
$1.95
tock—9x9, 9x15, 9x18, 9x21, 9x24,
2x18, 11.3x21, etc.
ARRANGED
old Here!
EAR'S
ins Reign"
MAIN STREET
ain Streets
Victrolas and Radios Main Floor

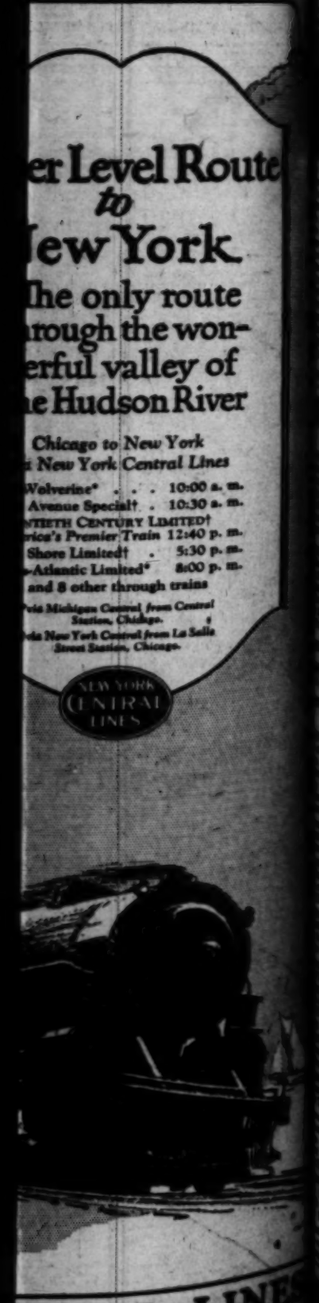

er Level Route to New York
he only route rough the wonerful valley of e Hudson River
Chicago to New York
New York Central Lines
Wolverine* . . . 10:00 a. m.
Avenue Special† . 10:30 a. m.
TIETH CENTURY LIMITED†
rica's Premier Train 12:40 p. m.
Shore Limited† . 5:30 p. m.
Atlantic Limited* 8:00 p. m.
and 8 other through trains
Michigan Central from Central Station, Chicago.
New York Central from La Salle Street Station, Chicago.
NEW YORK CENTRAL LINES
TRAL LINES
BIG FOUR—PITTSBURGH & LAKE
AND SUBSIDIARY LINES
5 Van Nuys Building

In Two Parts—36 Pages
PART I—TELEGRAPH SHEET—18 PAGES

The Los Angeles Times

"Sail on, sail on, and on, and on."

GREATER SOUTHERN CALIFORNIA

DAILY, 5 CENTS. SUNDAY 10 CENTS.

SUNDAY MORNING, FEBRUARY 12, 1925.

Liberty Under Law—Equal Rights—True Industrial Freedom.

E DOWN TO HOURS

t of Collins Near

Think Shaft Will Cave Passage Time Today

Rain Only to Wane as Fails to Reveal Caverns Ahead

[TELEGRAPH DISPATCH]

CITY, Feb. 11.—Engidays of the rescue of Collins estimate tonight that ld dig desperately on for hours more beuch the level at which deliver Ike pinioned in a passage.

the accidental striking Real Cave's tortuous, barpassageways, nothing unsaw on bring them down a way to Collins or his

ope that sprang up sudnight when banana penetrated through the small fissures up into three-foot shaft that is to liberate the enman has died down again, determination to go and bring Collins out, ole has taken its place.

ROPE RISES, FALLS

rope rises and falls at the as the work progresses. H. Ireland, in charge of the of the shaft, that now to the mount of some coal on that that uncertain anything may happen randed.

sunk a drill down sevnow where we are now to the forty-five-foot said. "It shows, apparthere is no passageway is at least that dis-. Still, we don't know, ill. Our drill may be We are down to the so we may strike somecreative engineers workCollins must base their on the fact that their Cave slow Collins must forty-five to seventy

believe the estimentally arrived at. must but they admit they long, as they had to work of the distances, curves and parabolas passageways and so the ing to Collins may be before they expect it. this is the fact that benot now being sunk was forty-five-foot drill was passed through two ngs of three or four feet one about the level ey men are now digging. H. H. Denhardt, ow-

ued on Page 2, Column 6)

DAY'S NEWS SUMMED UP

T. Clear, wind at 5 p.m., ; lowest, 50; rainfall, ten miles. Therday, 70 deg.; lowest, Forecast: Fair Los Angeles tonight and Tuesday. For comother data, see last page of

Radio, Page 5. Part Pages, Clubs and So-Part II; Markets and 14, 15, 16, 17, Part of Southern Counties, Part I; Pictures, Page 6, Page 4, Part III.

Page 10, Part I.

SPANISH. Page 6,

NEWS. Page 3, Part

City Council by a to 3, informally apfor new sewers, submitted for of the Los Angeles Valley and the districts of separate Page 1, Part II.

ge into details of man in Hunter raid. Woman Page 1, Part II.

to cover shortage laid to peculator in Wilson Page 2, ing case. Page 3,

grand jurors ed from panel in Superior hear charges of thirty Page 8, Part II. Henry Austin Alcounsel of the Wichita, to Southland to Lincoln dinner. Page 1,

ge, out of films, says ed in United States ed collections. Page

Holland convicted of of Walter W. Power. Page

of Portland lumber ed by plane in Toto where they were lumber. Page 1,

baby man tells City Los Angeles will be to 1930 and third in 1, Part II.

Hoover and two ed on three ball each ment on charge

REMEMBER THIS
people would be friends if they farther apart.

NEW GLIMPSE OF LINCOLN GIVEN BY MILITARY AIDE

Kindhearted, Homely, Unsuspicious Nature of Great President is Tenderly Portrayed

[Copyright, 1925, in United States, Canada and Great Britain, by North American Newspaper Alliance. All rights reserved.]

(A new picture of Abraham Lincoln is given in the following article by William H. Tisdale who, at the age of 19, became military orderly to the President in 1862, serving in that capacity for two years. Mr. Tisdale's post in those trying days was one of extreme importance because of the spying in Washington, which had caused the removal of some of his predecessors. Mr. Tisdale, originally rejected as a volunteer because of his youth, re-enlisted after the Civil War and took part in twenty-one engagements under Custer in Indian warfare. He recently retired after forty-four years' service as judge's attendant of the Supreme Court of the State of New York.)

[EXCLUSIVE DISPATCH]

BY WILLIAM H. TISDALE

NEW YORK, Feb. 11.—The first birthday anniversary of Abraham Lincoln I remember occurred February 12, 1863. At that time I was on duty at the White House, and had been for some six months previous, as the President's orderly—as confidential messenger or dispatch-bearer. There was no country-wide observance.

In the early evening a small company assembled for his birthday party, a few especially close to him, and a few women friends of Mrs. Lincoln. His son, Robert, a young Army officer, arrived, and all sat down to a quiet but happy dinner.

Just before the birthday feast began one of the darky boys came to me with eyes wide with astonishment, urging me to see what was being taken to the President. And following him I saw a turkey—a monstrous big bird. Some admirer in Pennsylvania had sent it.

CARELESS DRESSER

The Lincoln I knew at that period spoke quietly and never seemed irritated or angry. When bad news came from the front, and he was sitting alone at his work, he did look troubled, but he brightened up when friends came in. He dressed so carelessly a stranger might take him for an old farmer. Trousers were not creased then but his bagged excessively at the knees. If he was indifferent to appearances, Mrs. Lincoln was not. Every once in awhile she would come bustling into the office and exclaim, "Now, Abraham, get a fresh shirt and have your clothes brushed up! At 4 o'clock these European visitors are coming to see you."

Mrs. Lincoln was as "dressy" as her husband was careless.

The President enjoyed long walks, and greatly disliked to be accompanied by guards. It seemed a sort of game with him to elude the detectives. Every once in awhile he would put on an old coat, pull a big slouch hat down over his eyes and say, "Come along, Tisdale." Then we would slip out for a tramp. As a rule he wanted to get out into the suburbs. He was very tall and I quite short. Not only were his legs exceedingly long, but he walked steadily and rapidly when out for exercise. Consequently, in spite of my youth, I often was glad to get back, and sometimes was pretty well blown.

WORE SLOUCH HAT

Almost always, and invariably on public occasions, Mr. Lincoln wore an old-fashioned plug hat—a silk hat. On such occasions Mrs. Lincoln saw to it that otherwise he was appropriately dressed. Consequently, the public always pictured him in that attire. But an old overcoat and a plainsman's hat pulled down over the eyes made a mighty change; and notwithstanding his height and general appearance he could walk along the streets of Washington without having more than one in a hundred, even soldiers, recognize him.

I was chosen his orderly because, for one reason, I never drank alcoholic beverages. My principal business was to carry dispatches for the President. Washington was thronged with spies, both men and women.

It is not generally known, I believe, that Mr. Lincoln was a good boxer. Yet he always had a set of gloves at hand and when feeling the need of sharp exercise he would say to his secretary, "Well, Hay, let's have a set-to."

In his bedroom Mr. Lincoln had a pulling machine on the wall. It was needful for him to have physical relaxation. Mental rest he obtained through reading, through humorous stories and anecdotes, and by attending the theater. Every morning he drew strength from reading the Bible; evening as well as morning he prayed.

YARD FULL OF PETS

The firmness he displayed when once his mind was made up was no greater than the gentler side of his nature. He was passionately fond of birds and domestic animals. In the White House he had dogs and cats and rabbits. I often saw him outdoors in the early morning, feeding and petting them. He hardly ever went out in the grounds, sitting down on a bench, without having a cat on his lap, or a dog at his knee. They instinctively trusted him.

Little Tad Lincoln was just as likely to be playing in the President's office as anywhere else; but his activities did not appear to disturb his father. One morning Mr. Lincoln said: "Tisdale, I want Tad to have a pair of goats—and he wants them, too! Do you know where we can get a pair?"

I knew. The President drew out his wallet, and took two $20 bills and a $10, and said: "I don't know what a good pair of goats will cost, but get them as cheap as you can."

In a settlement of shanties, I found a woman.

"I'll sell none of the nannies," she said, "but I'd part with a pair of billies for the right price."

TAD GETS A REAL RIG

Five dollars each was right and I led them to the White House.

"They're pretty good-looking

(Continued on Page 2, Column 5)

POST TO BE FILLED SOON IN CABINET

Kansas College Head One Considered by Coolidge for Agricultural Place

[EXCLUSIVE DISPATCH]

WASHINGTON, Feb. 11.—President Coolidge expects to select his new Secretary of Agriculture within the next week. He has narrowed the list of men under serious consideration down to three or four and his choice is likely to be announced at any time.

One of the little group whose qualifications for the agriculture portfolio the President is carefully weighing is William N. Jardine, president of the Kansas Agricultural College and a member of President Coolidge's Agricultural Conference, now sitting in Washington.

The Kansas delegation in Congress had indorsed J. C. Mohler for the post, but today it met and rescinded that action, sending word to the President that Kansas is now unitedly behind Dr. Jardine for the place. Later, Dr. Jardine conferred with Mr. Coolidge. It was stated at the White House that agricultural matters had been discussed.

REDUCES SUGAR RATE

[EXCLUSIVE DISPATCH]

PHOENIX, Feb. 11.—Sugar in carload lots from Pacific Coast refiners to Phoenix will carry a freight rate of 11 cents per 100 pounds, a reduction of 13 cents. This concession, ordered by the Interstate Commerce Commission, is of importance to Phoenix jobbing houses, giving them a much wider shipping range on sugar.

of framing burglary. Page 8, Part II.

Gunmen make new threat on life of Farmer Page, gambler king and confessed slayer, as he is released on $50,000 bail. Page 4, Part II.

Rosemary Cooper, actress, says burning love note written by her and found in pocket of man being sued by his wife, was only a joke. Page 8, Part II.

PACIFIC SLOPE. Torrential rains and high wind cause heavy destruction and leave many homeless in Northern California; several injured. Page 1, Part I.

San Francisco society girl weds trainer for Hellman stables at Beverly Hills; Milwaukee heiress elopes with riding master. Page 1, Part I.

Arizona Senate appears to be on verge of taking action on Colorado River pact. Page 3, Part I.

GENERAL EASTERN. Rescuers attempting to reach Floyd Collins, buried in Kentucky cave, announce at least thirteen hours will be required to penetrate limestone cell. Page 1, Part I.

Former Colorado penitentiary guard, on stand in Tynan case, tells of prison beatings, saying he witnessed seven. Page 2, Part I.

War-time orderly for President Lincoln gives intimate details of White House life of martyred Executive. Page 1, Part I.

Text of speech delivered by Lincoln in Springfield at the close of his campaign for the Senate, published for the first time; marks turning point of Emancipator's career. Page 2, Part I.

Winter returns to Chicago with blizzard and temperature drop. Page 1, Part I.

WASHINGTON. Congress at joint session proclaims election of Coolidge and Dawes with traditional ceremony. Page 1, Part I.

Agriculture has better balance with other industries than since 1920, Federal Reserve Board reports. Page 1, Part I.

FOREIGN. Friendship between United States and Japan manifested at opium parley. Seven nations sign convention. Page 6, Part I.

FREIGHT CAR SURPLUS DECREASE IN JANUARY

[BY A. P. NIGHT WIRE]

WASHINGTON, Feb. 11.—Surplus freight cars in good repair decreased 14,915 between January 22 and 31, there being 218,921 on the latter date, the American Railway Association reported tonight. Practically no car shortage was reported during that period.

His Spirit Lives

TWO WED RIDING TEACHERS

Hellman Stable Trainer Wins Bay City Society Girl; Milwaukee Heiress Elopes With Horseman

[EXCLUSIVE DISPATCH]

SAN FRANCISCO, Feb. 11.—Miss Walta Katherine Linforth, 18-year-old society horsewoman and daughter of Walter H. Linforth, prominent San Francisco attorney, today married her jockey admirer, William Stephen Threlkeld. Threlkeld is stable manager, head trainer and chief rider of the Irving H. Hellman string of thoroughbred horses. On the marriage license today he gave his age as 40 years, his address as Beverly Hills.

The bridegroom came to Los Angeles from Kentucky and is of good family. He has not been married before. His acquaintance with Miss Linforth began about three years ago.

Miss Linforth recently startled society by appearing in an innovation in riding costumes — long breeches. Rumor of the engagement of the couple started at last week's horse show when Miss Linforth appeared in the arena on Easter Dare accompanied by the trainer riding Rosenwall. At the time Miss Linforth denied the engagement but Threlkeld acknowledged the truth of the rumors. It was understood that Miss Linforth's parents objected to the match on account of their daughter's youth and had made several attempts to break off the growing attachment.

The bride is keenly interested in show animals, is well acquainted with Hellman and through this acquaintance secured permission to ride Hellman's horses in the exhibition. Through the necessary instruction in preparation for the show, the young girl and the trainer became close friends.

The couple made a hurried trip to the Hall of Justice this morning and attempting to dodge all reporters, secured the legal permit to wed.

At noon the marriage ceremony was performed in the Presidential suite at the Palace Hotel by Judge Thomas F. Graham of the Superior Court. Immediately following, a wedding breakfast was served, a few close friends of the family being guests and witnessing the ceremony.

The table was decorated with spring flowers. The bride wore a dark striped tailor suit. Among those present beside her father and mother were Mr. and Mrs. W. H. Murdoch, Dr. and Mrs. John Galloway, Dr. and Mrs. O. F. Westphal, Judge and Mrs. Graham, Mr. and Mrs. Halsey Manwaring.

Mr. and Mrs. Threlkeld left immediately after the breakfast for Los Angeles.

MILWAUKEE RIDING MASTER WINS HEIRESS

[EXCLUSIVE DISPATCH]

MILWAUKEE, Feb. 11. — A master horseman, though but a riding master, has won the hand of one of Milwaukee's hairesses, it became known today. Whether he will be able to keep it in the face of an irate father's financial resources, is a question that has inner society circles gossiping busily.

The heiress is, or was, Miss Emily Julia Forster, 2 years of age, daughter of Charles G. Forster, millionaire lumberman. The equestrian is Jack W. Bradley, 23, of the Hansberg Riding Academy. They eloped Sunday night and were married at Waukegan, Ill.

A year ago Miss Forster took up riding for her health, under the tutelage of Mr. Bradley. At her home she is said often to have praised her instructor, but the elder Forsters considered her remarks nothing but a natural admiration for his horsemanship.

Sunday, however, Miss Forster asked permission to accompany Mr. Bradley to Oconomowoc to witness the sport of horse racing on the ice. This gained, the couple repaired, instead, to Waukegan,

(Continued on Page 2, Column 8)

GEN. MILES GIVES AIR VIEWS

Hero of Three Wars Asserts Aviation Dominant Factor in Modern Warfare

[EXCLUSIVE DISPATCH]

CHICAGO, Feb. 11.—Lieut.-Gen. Nelson A. Miles, retired hero of three wars, arrived in Chicago today in preparation for his appearance tomorrow before the Press Club and the Lions' clubs of Illinois.

The celebration of the anniversary of Abraham Lincoln tomorrow is the occasion of the general's visit.

An intimate friend of Lincoln during the Civil War, Gen. Miles will speak of the traits of the martyred President which cause him to refer to Lincoln as "our greatest President and greatest man."

Today, however, the general looking hale and hearty despite his 86 years, showed that he is keeping up with the trend of the times in a vigorous statement of his views on the use of airplanes in warfare.

"No matter what anyone says," the general declared forcibly, "the airplane is the controlling and dominating factor in modern warfare.

"It is the greatest instrument of war ever devised. The nation that has supremacy of the air will win its wars. Airplanes could be used to transport troops for great distances, if need be, but no such need will arise, in my estimation.

"All the planes will need to transport will be bombs. The bombs can destroy railroad centers and lines of communication and that's what wins wars."

The general says that development of aircraft has just started. "I was president of the Board of Ordnance years ago," he said. "Professor Langley and his first flying machine came before us. One of the best mathematicians proved 'conclusively' that a heavier-than-air machine couldn't fly.

"Why, Congress even passed an act providing that if any officer spent money to build airplanes his pay should be stopped."

The general was a "stormy petrel" during his active career and figured in many sensational disputes. He still retains the fire of his earlier days.

FARM LOAN MEN WILL MEET HERE

Conference on Live-Stock Aid is Scheduled for 16th Inst.

[BY A. P. NIGHT WIRE]

WASHINGTON, Feb. 11.—By direction of President Coolidge, R. A. Cooper and A. C. Williams, executive officer and member, respectively, of the Farm Loan Board, will meet with cattlemen and others interested in live-stock financing at Los Angeles the 16th inst. to consider the live-stock situation and to offer assistance in the organization of live-stock companies.

The plan was recommended in the report of the President's agricultural commission. Mr. Williams is attending a meeting of the Cattle Association of Arizona this week at Phoenix and will be joined in Los Angeles Monday by Commissioner Cooper. After the Los Angeles conference they will visit strategical points in the West and confer with bankers and cattlemen regarding the ability of the intermediate credit banks to serve the financial needs of the live-stock industry.

"The President," a White House statement said, "is anxious to do everything in his power to aid this essential industry and has been assured by the Farm Loan Board that the Federal intermediate credit banks are able to rediscount all well-secured cattle paper which may be offered through a well-organized company. The intermediate credit banks are not permitted to make direct loans to individuals, but may rediscount loans secured by mortgages of live stock for banks, trust companies, live-stock loan companies or other agencies authorized by law to discount such paper."

Child Measure Loses in East, Wins in West

[BY A. P. NIGHT WIRE]

HARTFORD (Ct.) Feb. 11.—By an overwhelming vote, the House of Representatives today refused to ratify the proposed child labor amendment to the Federal Constitution. Ratification was defeated in the Senate last week.

MADISON (Wis.) Feb. 11.—The Wisconsin Legislature ratified the Federal child labor amendment to the Constitution today when the Assembly, by a vote of 65 to 26, went on record as favoring the proposal. The Senate already had adopted the resolution.

Birthday Coin for California Gets Approval

[BY A. P. NIGHT WIRE]

WASHINGTON, Feb. 11.—Coinage of 300,000 50-cent pieces commemorating the seventy-fifth anniversary of California Statehood was authorized today by the Senate. The coins are to be issued only upon request from the San Francisco or Los Angeles Clearinghouse Association.

RAIN AND WIND IN NORTH LEAVE MANY HOMELESS

Destructive Floods Follow Deluge in Marin and Sonoma Counties; Storm May Extend South

[EXCLUSIVE DISPATCH]

SAN FRANCISCO, Feb. 11.—Rain amounting to a series of virtual cloudbursts, accompanied by high winds, in the last twenty-four hours has swept through Northern California, leaving in its wake destruction, the extent of which will not be known for many days. It was in Marin and Sonoma counties that the storm caused greatest damage, many being rendered homeless, several injured and extensive property damage done.

Up to a late hour tonight there were many communities in Marin and Sonoma counties cut off from all communication with the outside world. All efforts today were directed to bringing order out of chaos in these counties, the lowlands of which were swirling, seething torrents. Rescuers were bending every energy to remove those caught by the angry floods to places of safety.

In Sonoma county, about the city of Petaluma, every man was pressed into service to save the stock, which was caught on the ranches in the lowlands.

Throughout today and far into the night the physicians and nurses were kept busy rendering aid to the many injured in fighting the angry flood waters. There were also a number of people treated for exposure and chill.

RESCUE WORK SLOW

The full force of the storm in Marin county centered about the towns of Novato, Mill Valley, San Anselmo, Kentfield, Ross and Fairfax. Because of their elevation, San Rafael and Sausalito escaped the full fury of the hurricane of rain and wind.

Impeding the rescue of the hundreds caught in the lowlands of Marin and Sonoma was the scarcity of launches and skiffs. Many frantic appeals were sent out from the flooded regions for skiffs and gasoline launches for the removal of the entrapped to the highlands.

Point Reyes, cut off from the outside world, with the exception of one telephone line, sent out frantic appeals for two gasoline launches to go to the aid of three families, who were caught in the lowlands just opposite Paper Mill Creek, which tonight was a raging torrent.

While the rains have been general throughout Northern California for the last twenty-four hours, the Weather Bureau offered no hope of relief until Friday. The forecast for tonight and tomorrow is heavy rains extending as far south as Los Angeles, which would be accompanied by strong southeast winds.

MARIN COUNTY TOLD

Damage in Marin county was summarized tonight as follows:

San Rafael—Great damage in southern part of the town due to the flooding of basements in many homes. In the center of the city a few stores had stocks damaged from flooded basements. Train service badly disorganized.

Novato—Two feet of water throughout the town, with the farming lands between San Rafael and Novato covered with one to three feet of water.

Escalle—Landslide caused the toppling over of home of Herbert Bruce, which, during its descent down the hillside, struck another house. Both houses destroyed by fire, and Teddy, the 3-year-old son of Bruce, slightly burned.

San Anselmo—Water in center of city four feet, and many stores flooded.

Kentfield—Nearly 300 homes flooded. Water five to six feet deep in some places.

Ross—Highway under water. Kitchen, dining-room and basement of Ross Hospital flooded.

Alto—Large quantities of lumber stored in yards of Dolan Wrecking Company washed into the bay.

Fairfax—Falling tree crashed through roof of home of Mrs. Christiana Fariotti at Deer Park.

Mill Valley—Mrs. Joseph Santos and her two children injured while escaping from their home, which slipped from its foundations and rolled down a hill.

SONOMA DAMAGE

From Sonoma county the fol-

(Continued on Page 2, Column 4)

ELECTION IS CERTIFIED

Coolidge-Dawes Vote Canvassed

Congress in Joint Session Proclaims Results of National Contest

Simple Ceremony Carried Out With Traditional Dignity in House

[BY A. P. NIGHT WIRE]

WASHINGTON, Feb. 11.—Congress, meeting in joint convelton today, canvassed the results of the November elections, and certified to the American people the election of Coolidge and Dawes.

The ceremony was simple, but was invested with the dignity accruing from more than a century of rigorous observation. The sealed envelopes containing the votes of the State electors were opened in alphabetical order by President Pro-tempore Cummins of the Senate, and handed to the official tellers—Senators Spencer, Republican, Missouri, and King, Democrat, Utah, and Representatives White, Republican, Kansas, and Jeffers, Democrat, Alabama, who determined and announced their contents.

The votes already had been entered upon printed forms to which the tellers affixed their signatures. Senator Cummins then dissolved the convension with the statement that formal notice of the vote on the journals of the two houses would complete the requirements of the Constitution and the laws for the election of the administration beginning March 4.

GALLERY NOT CROWDED

Special preparations had been made to handle crowds in the galleries, but they were only comfortably filled. Despite warning from the chair, the amusement of the audience was manifest when the tellers on more than one occasion made mistakes in identifying one of the distinguished candidates.

The Vice-President-elect was noted variously as from Kentucky, Massachusetts and Virginia, and the President, in the reading of one vote, as being a native of Washington.

Barely half an hour was set aside for the ceremony. Pursuant to a concurrent resolution for the joint assembly, the Senate marched to the House chamber, preceded by the sergeant-at-arms, and accompanied by pages carrying the electoral votes in locked boxes. Senator Cummins presided, with Speaker Gillette on the dais at his left.

RESULT ANNOUNCED

After formal announcement from the chair of the purpose of the meeting tellers for the House and Senate took charge of the ballots, opening the envelopes. The result was announced as follows:

Whole number of votes cast for President, 531.

Calvin Coolidge of Massachusetts, 382 votes; John W. Davis of

(Continued on Page 2, Column 3)

FARM RECOVERY HAILED

Agriculture at Better Balance With Other Industries Than Since 1920, Reserve Board Reports

[BY A. P. NIGHT WIRE]

WASHINGTON, Feb. 11.—With the Senate and House Agriculture Commissions once more occupied with the problem of drafting farm relief legislation for enactment by the present Congress, the Federal Reserve Board today reported that agriculture had climbed to a better balance with other industries than at any time since 1920.

The agricultural industry gives no indication, the board's monthly report said, of receding from its present economic position, which has been reached by a gradual advance, beginning in the late summer of last year.

FAVORS MARKET MOVE

A similar outlook was presented to the Senate committee today by William M. Jardine, a member of the President's agricultural conference, who expressed "unalterable optimism" for the outcome of the farming industry and declared the farmer was passing through a post-war crisis, from which his recovery was certain.

Before the House committee Chairman Carey of the conference indorsed a bill framed by Chairman Haugen to carry out the conference recommendations in co-operative marketing and predicted the Federal co-operative marketing board proposed in the bill would prove of substantial aid to the farmer in marketing his crops, provided the "proper type of men made up its original membership."

The Haugen measure would amend the Capper-Volstead Act to permit co-operative associations to

(Continued on Page 2, Column 6)

TOURISTS:

You can find suitable rental accommodations the same day you arrive if you consult-

TIMES WANT ADS

OUR HISTORY IN PICTURES

The French Attempt To Colonize Canada.

by J. CARROLL MANSFIELD

Copyright, 1925, by The McClure Newspaper Syndicate

A complete set of these daily history strips makes a unique pictorial history of America. Hundreds are clipping them daily and pasting them in scrapbooks.

MANUSCRIPT OF LINCOLN FOUND

Speech of Emancipator is Brought to Light

Delivered as Defeat for Senate Impends

Regarded as Turning Point in His Career

[BY A. P. NIGHT WIRE]

NEW YORK, Feb. 11.—The text of a speech delivered by Abraham Lincoln in Springfield, Ill., October 30, 1858, will be published tomorrow in the New York Times, which newspaper states the address has never before been made public.

The manuscript of the speech is said by the Times to be in possession of Oliver R. Barrett, Chicago attorney, who has given permission to the University of Chicago Press to print it in a book with correlative material.

Students of Lincoln's career, it is stated, regard this speech as highly important. It was made shortly after the debates between Lincoln and Stephen A. Douglas had been concluded in their campaign for the Senatorship from Illinois. The elections were held November 2, and it was said to be apparent to Lincoln when he delivered the address that his defeat was inevitable, and his political career probably at an end.

In the period of almost sixty years which has elapsed since Lincoln's assassination the manuscript of the speech passed through many hands before it was brought to light by its present owner.

Lincoln himself kept it until after his first election to the Presidency. When he was disposing of many possessions which he did not wish to take to Washington, it is said, he left with his wife's cousin, Mrs. Elizabeth Grimsley—"Cousin Lizzie Grimsley" as he called her—a carpetbag filled with notes for speeches.

He had received several threatening letters predicting that he would never be inaugurated so he instructed Mrs. Grimsley to dispose of the manuscripts as she saw fit if he did not return to Springfield.

About five years later, after he was shot by Booth, Mrs. Grimsley distributed some of the speeches to his friends. Many others, it is reported, were burned by a servant who thought them of no value.

Among those which were preserved was the Springfield speech, the text of which follows:

TEXT OF SPEECH

"My friends, today closes the discussions of this canvass. The planting and the culture are over and there remains but the preparation and the harvest.

"I stand here surrounded by friends — some political, all personal friends, I trust. May I be indulged in this closing scene, to say a few words of myself. I have borne a laborious and, in some respects to myself, a painful part in the contest. Through all I have neither assailed nor wrestled with any part of the Constitution. The legal right of the Southern people to reclaim their fugitives I have constantly admitted. The legal right of Congress to interfere with their institution in the States I constantly denied.

"In resisting the spread of slavery to new territory and with that, what appears to me to be tendency to subvert the first principle of free government itself, my whole effort has consisted. To the best of my judgment I have labored for and not against the Union. And I have not felt, so I have not expressed any harsh sentiment toward our southern brethren. I have constantly declared, as I really believed, the only difference between them and us is the difference of circumstances.

CULTIVATES PATIENCE

"I have meant to assail the motives of no party or individual, and if I have in any instance (of which I am not conscious) departed from my purpose, I regret it.

"I have said that in some respects the contest has been painful to me. Myself and those with whom I act have been constantly accused of a purpose to destroy the Union; and bespattered with every imaginable odius epithet; and some who were friends, as it were, but yesterday have themselves been most active in this. I have cultivated patience and made no attempt at retort.

"Ambition has been ascribed to me. God knows how sincerely I prayed from the first that this field of ambition might not be opened. I claim no insensibility to political honors, but today could the Missouri restriction be restored and the whole slavery question be replaced on the old ground of toleration by necessity where it exists, with unyielding hostility to the spread of it on principle, I would in consideration gladly agree that Judge Douglas should never be out and I never in an office so long as we both or either live."

Mr. Barrett, owner of the manuscript, writes in the book in which it is being published that "this long-forgotten speech marks a turning point in Lincoln's career," and "in its brief paragraphs the last echo of the politician is lost in the resonance of the clearer note of Lincoln, the statesman."

His defeat for the Senatorship, Mr. Barrett writes, "extinguished the last spark of ambition for political preferment, but left him firm in his determination to carry on the contest against slavery."

FIVE RADIO COMPANIES ARE NAMED IN MERGER

[BY A. P. NIGHT WIRE]
[BY CABLE AND ASSOCIATED PRESS]

NEW YORK, Feb. 11.—Organization of the Federated Radio Corporation, a holding company, to acquire a controlling interest in five radio companies including Reva Radio Corporation and Equitable Radio Corporation was announced today. Other companies in the merger will be Voluma Products, Inc., Eureka Battery Company and an unnamed cabinet company.

HEAVY LOSS IN NORTHERN RAIN

(Continued from First Page)

lowing are the reports of the damage caused by the rain:

Petaluma—Lower portion of city under water and many rescue parties at work.

Denman—Washout and collapse of main bridge.

In the Red Bluff district rain began falling at 5 p.m. Tuesday, increasing throughout the night and all day today. Because of the continued rising of the Sacramento River, which reached twenty-five feet today, stockmen were making ready to move their stock from the lowlands.

Above Redding there are many tourists stranded because of the heavy landslides on the highway leading to Cottonwood.

At Weed the wind unroofed a large apartment-house, the debris crashing into the main street, but luckily no person happened to be in its path.

The rainfall at Petaluma during the night amounted to more than four inches.

Sacramento escaped the deluge of Tuesday and rain began falling there today at noon. The Sacramento River was twenty-one feet, and reported to be falling as was the American River, which is not expected to receive the full force of the water from the hills for the next few days.

Monterey and Del Monte reported heavy rains beginning this morning, which were accompanied by high winds. Two skiffs capsized in Monterey Bay, but both occupants were rescued.

While the rain and wind were at their height, James Whitcomb, engineer of a Northwestern Pacific train stalled forty feet outside of San Rafael, narrowly escaped death by electrocution when his foot came in contact with the third rail. He suffered severe burns.

At Napa, the Napa River was out of its banks and in the central portion of the city the water was in some places as deep as two feet. The waters have advanced as far as the Southern Pacific tracks and have also surrounded the large fruit-packing plant just beyond the railroad.

At Sacramento, the 2-year-old daughter of William Bruce, a lumberman, was probably fatally injured late today when the Bruce home slid over an embankment which had been undermined by the storm and burst into flames.

FOOT OF SNOW FALLS

It has commenced to snow heavily in the high Sierras, according to reports received tonight, over a foot of new snow having fallen at Summit. The total on the ground tonight was fifty-one inches.

The rainfall figures for the twenty-four hours ended at 5 o'clock follow:

	Last 24 hours.	Seasonal to date.	Seasonal last year.
Eureka	.18	26.94	10.34
Red Bluff	4.04	16.95	10.38
Sacramento	.34	10.74	8.44
San Francisco	1.13	16.18	9.34
San Jose	.64	7.27	4.25
Fresno		4.48	1.81
San Luis Obispo	.12	8.18	3.81

TORRENTIAL RAIN FLOODS SANTA BARBARA

[EXCLUSIVE DISPATCH]

SANTA BARBARA, Feb. 11.—The heaviest rain that has been recorded here in three years fell tonight. It began about 10 o'clock and half an hour later assumed torrential proportions. The storm was headed southward.

The City Jail was flooded and its half-dozen or more prisoners were transferred to the County Jail. The City Jail was built two years ago and an incline leads down to it from the street. The incline became a spillway for flooded streets in the vicinity and water deluged the lower part of the building.

Streets and gutters all over the city were swirling with water. The rain continued as a heavy downpour for several hours.

ASK CHIEF JUSTICE

[EXCLUSIVE DISPATCH]

ST. LOUIS, Feb. 11.—The St. Louis Bar Association has gone on record as approving a law that will provide a chief justice of the Circuit Court here, in addition to adding six new judges to the bench.

LINCOLN'S AIDE GIVES PORTRAIT

(Continued from First Page)

billy-goats," he commented. "You've made a fine bargain, but you've got yourself in for a lot of trouble."

"How so, sir?"

"Tad won't let you rest," he said, with a twinkle of the eyes, "until you get harness for his goats."

The saddler of our cavalry company made a double-set of harness and I fitted a pole to a little wagon.

It must not be thought that because I was told to buy the goats as cheaply as possible that Mr. Lincoln was stingy. He thought so little of money itself, and was inclined to be so free-handed, that he had to use care in not permitting waste or extravagance. At Christmas time he remembered many who never expected a gift from him. I recall my delight when one Christmas Day he presented me with a silver watch. It is a matter of life-long regret that like a foolish boy I traded off this gift long before I was old enough to appreciate its importance.

SAW ONLY GOOD

It was hard for him to believe evil of other men. Probably that was the main reason why he permitted practically anybody and everybody to see him when calling at the White House. His secretaries sought to have him properly guarded. Whether Mrs. Lincoln understood the real situation, I do not know. But there came a time, in 1864, I think, when Stanton—fully sharing the apprehensions of Nicolay and Hay—bluntly insisted on a personal bodyguard.

This is fixed in my mind because of an interesting little incident.

My regiment was originally Scott's Nine Hundred, but really was the Eleventh New York Cavalry. One company was permanently stationed in the White House grounds. The summer was hot and Mr. Lincoln decided to spend the heated term in a cottage by the Soldiers' Home. When he got through with work at the White House, either early or late at night, a detachment of these cavalrymen would escort him to the Soldiers' Home and then return to the White House. This kept up for some little time. Then, unexpectedly, on arriving at the Soldiers' Home one evening, the troopers were ordered to make camp, patrols were thrown out, and a strict guard was established in every direction.

Of course, this created comment and speculation was rife when it became known. The reason, I was informed, was that army intelligence had discovered a plan for a rush on the cottage late at night, to capture Mr. Lincoln and carry him off to the South.

I was only a private, but charming women often asked me questions leading up to what—I don't know. One instance of spying that remains clear concerned an attractive woman who had made friends with many in official and semiofficial life. Important news was leaking out—that was a certainty. She was investigated. She lived in the attic of a lodging-house in Fourth street, down toward the Potomac. Late at night government agents saw her with a lighted lamp at the upper windows, moving this way and that. They waited. One night, evidently in response to a signal, a man approached the house. At the door the woman handed him a letter. Both of them were seized. A day or two later I was told that both were on the way to Boston Harbor for safe keeping.

Yet Lincoln was the most tender-hearted of men. When he heard anyone rejoicing over Confederate losses he would say: "We mustn't feel that way."

In fact, I have heard him say he would rather see a 100 guilty men acquitted than one innocent man unjustly punished. His lovable nature created a corresponding attitude in those who came in contact with him. A good many darkies were employed about the White House. One was an old fellow, with gray wool, named Ephraim. He was the most dignified darkey, I think, in North America, and he was intensely proud to rake leaves from the White House lawn. One day when Mr. Lincoln was returning from a walk, Ephraim took off his hat with a flourish, bowed to the ground, and said in tones of deepest respect; "Misto President!"

Lincoln responded with a kind word and kinder look. Then, giving a little chuckle, remarked to his orderly: "Tisdale, old Eph would lay down his life for me."

I didn't doubt this for an instant. And old Eph was not alone.

REPORT CHARTS FARM RECOVERY

(Continued from First Page)

organize and operate both terminal marketing and clearinghouse organizations without conflict with the antitrust laws so long as the membership was made up exclusively of producers.

CONFERENCE ANALYZED

At the same meeting Mr. Jardine took up an analysis of the conference recommendations, emphasizing especially those dealing with "orderly marketing."

Chairman Norris, insisting that an "emergency program" was needed, declared the conference brought a program "to Congress in the last days of the session and the White House announces there is ample time for us to act," and asked if "that was just an effort to pass the buck."

"There certainly was no intention to embarrass Congress," Mr. Jardine replied.

RESCUE IS NOW DOWN TO HOURS

(Continued from First Page)

ing to misinformation that has been given out concerning Collins's condition, today ordered that all further information will be given out by official bulletin at three stated times of the day—9 a.m., 2 p.m., and 10 or 11 p.m.

The last of these available read:

"There are now twelve three-foot tiers of timber in the shaft and the timber men are placing the thirteenth, making the depth of the shaft from the top of the timber, thirty-nine feet or forty-four feet from the top of the earth, the first five feet being untimbered. We are still striking the same nature of material, consisting of large boulders and muck. The last radio test taken some time this morning showed twenty-eight beats per minute, but an accident has happened to the wires and no more tests can now be taken.

These bulletins are given out by M. E. S. Posey, executive secretary of the State Highway Department, personal representative of Gov. William Jason Fields, on the ground.

ACCIDENT TO WIRES

The accident to the radio wires that have told the radio men and through them, Dr. W. H. Hazlett of Chicago, that Collins still breathed steadily in his black rock prison, occurred some time this morning. It is stated that unless Collins moves and brings back the bit of communication, it will be a question of uncertainty now whether he is alive or dead.

Gov. Fields's military court of inquiry investigating both the imprisonment of Collins and the attempts to rescue him after he was caught in the underground trap, today heard a number of witnesses, including Lee Collins, Collins's old father, and Johnny Geralds, a friend, who led in the rescue work and was later criticised for his efforts. Geralds, testifying late in the afternoon, said he would have given his life to get the imprisoned man out.

"I would have dragged him out inch by inch if I could have got him loose," Geralds said at the conclusion of his testimony.

Geralds was represented by an attorney, C. W. Hatchett of Glasgow, Ky. He was the only witness so far called who was told that what he testified to might be held against him and that he need not testify unless he chose to testify.

His answer to this was:

"Go ahead and ask me anything you like."

Then he told of making trip after trip down to Collins, of feeding the pinioned man milk and coffee, of tucking blankets about his shoulders and of washing his face for him. Geralds went down there after Collins so many times he forgot himself how many. Once during his testimony, when it was a question which trip down, he hesitated and asked the stenographer: "Which one is it? I done been down there two, three times now, naven't I?" And it was fixed as the third and by no means his last trip down.

It was only after the cave-in of Thursday, five days after Collins got caught, that he finally quit going down, he said. "I was down there clearing out the cave-in," he said, "when a big boulder fell on my back from above and almost broke it."

And he added, "I guess that got my nerve, for I told Mr. Carmichael I was through, and the shaft was the only way."

BLAMES CROWDS

Asked why he thought the cave-in occurred, Geralds said he thought it came because the crowds up above and around the cave caused enough vibration to bring it about.

Earlier in the day Collins's father had absolved Geralds from any criticism. He said he had warned his son to keep from delving and exploring uncharted caves.

"I told him he'd get buried some day deeper than I could get him out," the old man testified. "But I thought sure he'd get out. I heard he was caught—he'd been caught before and always got out."

The father told of a deal for Sand Cave involving an option taken from himself and Floyd by Geralds. He said Geralds renewed an option with him, but did not renew one with Floyd on January 1. He said there was no feeling between Geralds and Floyd over the matter, however, and Geralds in his testimony said the same.

MARSHAL TESTIFIES

Will Hanson, City Marshal of Cave City, testified, and in response to a question concerning Geralds, said:

"Geralds is known as a man of good judgment and good nerve, willing to take risks. I think he made a gallant fight to save his friend and came out of it a temporary physical wreck."

And concerning the reluctance of many men to go down into the cave: "It must be a terrible place—there was something there that unnerved the best of men."

Ford Railroad Shows Gain in Net Earnings

[BY A. P. NIGHT WIRE]

NEW YORK, Feb. 11.—Earnings of Henry Ford's railroad, the Detroit, Toledo and Ironton, in 1924, according to figures made available today, were approximately half the amount paid for the property in 1920. Control of the road was acquired by Ford at that time for about $5,000,000. Last year's net operating income totaled $3,414,000, an increase of almost $500,000 over 1923.

Opportunity

Secure one of the stalls in this wonderful market location for MEAT MARKET, FRUIT STAND, DELICATESSEN, DAIRY PRODUCTS, FISH, CHOP SUEY, PICKLES, OLIVES, BAKERY, SMOKED MEATS, etc. Spaces ready to occupy about March 1st.

We have bought the lease, fixtures, etc., at 212 to 216 South Spring street, now occupied by Young's Market Company, and now offer this opportunity to merchants with experience and the inclination to serve the public on a fair profit basis. Only FIRST CLASS merchandise considered.

The owners of this market are the present owners of the Grand Central Public Market, Inc., with Mr. C. A. Goss, General Manager, who is an expert in building business for merchants in the retailing of food products.

Rents for single stalls will be $100 to $125; double stalls, $225 to $250 per month. Meat market location with fixtures, equipment and lease is for sale.

For full particulars see representative Mr. Hardeman, on premises, or Mr. Goss, 210 Homer Laughlin building.

Great Northern Market

212 to 216 S. Spring St.

C. A. GOSS, General Manager

Officials Sifting Hoax Stories at Cave City

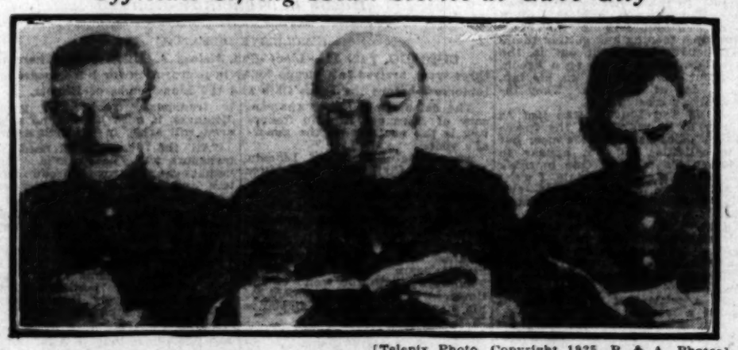

[Telepix Photo, Copyright 1925, P. & A. Photos]

Quiz Goes on as Rescue Nears

Many versions of Collins's imprisonment in a Kentucky cavern have been given some credence, and are now the subject of an official investigation. Reading from left to right are Col. Henry Stiets, Lieut.-Gov. H. H. Denhart and Capt. John Polin, who are hearing the evidence. This picture was sent by wire.

EVERY MORNING IN THE YEAR Los Angeles Times

The Times Building, First and Broadway.

90c per month DELIVERED BY CARRIER

By Mail, in Postal Zones 1 to 4, including California, Arizona, $12.00; Monthly, $1.00. In Zone 5, including Colorado, Nevada, Oregon, Washington, Yearly $14.00; Monthly, $1.20. In Canada and Mexico, Yearly, $18.00; Monthly, $1.50.

Entered as second-class matter Dec. 4, 1891, at the Postoffice at Los Angeles, under the Act of March 3, 1879.

THURSDAY MORNING, FEBRUARY 12, 1925. VOL.

I. MAGNIN & CO.

In Hollywood: 6340 Hollywood Boulevard
In Los Angeles: The Ambassador Hotel
In Pasadena: The Maryland Hotel: Corner Los Robles and Colorado

Smart Spring Coats have borders of fur

FASHION decrees a rather severe model with perhaps a wide fur border to soften the line. French collars, small and ultra smart—conspicuous because of the lack of fur are very new. Three-quarter and seven-eighth length Coats are shown in profusion. New furs blend or contrast with the tones of the Coats which are pastel in their colorings.

$85.00 to $198.50 and more

Hats With Flower Adornments Are Very Springlike

HERE are the newest Paris inspirations—scores of smart new styles from simple, snug-fitting models to handsome large garden hats.

$25.00 and more

For Rent

The large commodious quarters formerly occupied by the Chamber of Commerce, on Broadway between First and Second streets, consisting of two complete floors.

Especially adapted to

Clubs Societies Organizations, Etc.

Abundance of daylight; large seating capacity; ample space for recreation rooms, the serving of lunches, etc.

Apply to J. Baum, Times Office, Los Angeles.

PANTS TO MATCH
Your Coat and Vest
Any Pattern
Perfectly Tailored
Bring or Mail Vest or Sample
MATCH PANTS COMPANY
Room 217 Consolidated Bldg. 607 S. Hill St.
Los Angeles, Cal. Phone VAndike 8479
Chicago and New York

Mild, Medium or Strong
You use less to make the strength you want of better coffee.
BEN-HUR COFFEE
Roasted and Packed in Los Angeles by Jansen Brothers Company

Telephone MEtropolitan 0700
Whenever you want to place a want ad in The Times. —No charge account is necessary. Collection made later.

PRISON BEATING TOLD BY GUARD

Former Penitentiary Officer on Stand in Tynan Case

States Suspension Followed Affidavit Publication

Inquiry is Adjourned Until Next Monday Morning

[BY A. P. NIGHT WIRE]

DENVER (Colo.) Feb. 11.—Declaring that he had been let out as acting day captain of prison guards because he told "some of the things that went on inside the prison walls," John B. Johnson of Canon City late today took the stand to testify in support of former Gov. Sweet's charges of prison mismanagement against Thomas J. Tynan, warden of the Colorado penitentiary.

"Last June, the morning after the publication of an affidavit sworn to by me, revealing some of the modes of punishment used in the prison," Johnson said, "I was called into the office of Deputy Warden Buchanan and told that I had been suspended. 'You're the best man I ever had, but Tynan called from Denver and said to suspend you,' Buchanan said."

Johnson's testimony on this point was admitted to court record only after a sharp tilt between Sweet and Tynan counsel and after the Civil Service Commission, before which the case is being heard, ruled that such testimony later should be expunged from the record unless Sweet could connect such allegations directly with the warden.

The former guard also detailed nine cases where prisoners were whipped for infractions of prison rules. Of this number he was an eyewitness at seven, he declared.

The Warden himself was not present at any of them, but his deputy was, Johnson testified.

Describing the whippings, which are asserted by Sweet in the charges to be "cruel and inhumane treatment," Johnson said the men were, in most instances, taken from their cells into the storehouse, where they were shackled hand and foot over an adjustable instrument, called the "horse," and there beaten on their bare bodies with a long strap. The strap, which was about two feet in length and four inches wide, was wielded in many cases by a negro guard, Jim Pate, Johnson testified.

Tynan admitted in an answer to the commission's ruling on a motion to strike certain portions from the charges that "spankings" had been administered in the course of prison disciplins and offered instances where "refractory" prisoners were thus punished.

COUNSEL IN TILTS

The afternoon session was replete with biting personalities between opposing counsel and repeated bickerings that, at times, drew into the discussion members of the commission.

Johnson's testimony was interrupted by the court shortly after 5 o'clock, when it was announced that the inquiry was in adjournment until next Monday morning, when it will be resumed in the District Court at Canon City, Colo. Prosecution attorneys objected strenuously to the prolonged recess.

Included in the audience were P. W. Garrett, executive secretary of the National Society for Penal Information, and Prof. A. H. MacCormick of Bowdoin College, who made the survey of Colorado penal institutions under the direction of Thomas Mott Osborne, former warden of Sing Sing. This report formed the basis of Sweet's charges against Tynan.

Secret Sessions Under Fire in Senate Measure

[BY A. P. NIGHT WIRE]

WASHINGTON, Feb. 11.—Secret sessions of the Senate for the consideration of nominations and treaties will be held hereafter only on a vote of a two-thirds' majority under a resolution offered today by Senator Dill, Democrat, Washington.

The proposal was referred to the rules committee before which is a resolution by Senator Reed, Republican, Pennsylvania, under which correspondents of newspapers publishing reports of proceedings of the Senate in secret session would be barred from the press gallery.

Both resolutions are a result of a renewal recently in connection with the Supreme Court nomination of Atty.-Gen. Stone of efforts to keep secret the proceedings held behind closed doors.

Barbed Wire on Ships' Rails to Check Pirates

[BY CABLE—EXCLUSIVE DISPATCH]

THE HAGUE, Feb. 11.—Reports from Batavia (Java) set forth that steamers bound from Java for Japanese and Chinese waters are protected by barbed-wire entanglements along their railings to prevent pirates from climbing aboard.

There have been many cases of piracy in these waters recently and Dutch Indian papers are urging a permanent naval patrol along the mail route.

HARTLEY'S SEED BILL VETO IS SUSTAINED

[BY A. P. NIGHT WIRE]

OLYMPIA (Wash.) Feb. 11.—The Senate of the Washington Legislature sustained Gov. Hartley's veto of a bill to appropriate $400,000 to buy seed wheat for dry-land farmers by a vote of 15 to 27, late today. Twenty-eight votes were necessary to pass the measure over the veto.

ACQUITTAL IN BABY MURDER

[EXCLUSIVE DISPATCH]

TOMBSTONE (Ariz.) Feb. 11.—Maria Abril of Lowell has been acquitted by a Superior Court jury of a charge of murder of her newborn child. She denied guilt, declaring the babe had been given muriatic acid by an aged Mexican, Pedro, Segedo, said by her to have been the father.

CAR CENSUS SHOWS LEAD FOR COUNTY

State Has One-fifth More Motors Now Than Last Year, Statistics Show

[BY A. P. NIGHT WIRE]

SACRAMENTO, Feb. 11.—California now has 1,319,394 motor cars, 20 per cent more than the State boasted a year ago, it was shown today when Will H. Marsh, chief of the Division of Motor Vehicles, announced the registration totals for the fiscal year of 1924, which closed on January 31. The registration is divided as follows:

One million, one hundred and twenty-five thousand, three hundred and eighty-one passenger cars, 41,959 solid-tire motor trucks, 152,054 pneumatic-tire motor trucks and commercial passenger cars. In addition to the 1,319,394 motor cars California has 12,325 motorcycles and 19,040 trailers.

A comparison of passenger car and truck figures with 1923 is impossible, due to the fact that the change in classifications of cars brought about by the Motor Vehicle Act, which went into effect in 1924, makes many automobiles that formerly were listed as passenger cars come under the heading of trucks.

Los Angeles leads the counties of the State by a wide margin with 532,082 motor cars, San Francisco comes second with 103,471, and Alameda is third with 83,617.

CHINA PEACE IN HANDS OF BOY LEADER

Twenty-five-Year-Old Son of Marshal Chang Deputized to Settle Strife

[BY CABLE—EXCLUSIVE DISPATCH]

SHANGHAI, Feb. 11.—The matter of peace or war in the lower Yangtsze Valley now rests largely on the shoulders of the 25-year-old son of Marshal Chang Tso Lin of Manchuria, who was sent here by his father and the Peking government to smooth over the ruffled politics in the Shanghai district, which has been the scene of a half-dozen civil wars since last September.

Despite the youth of the young peace-maker, tremendous importance is attached to his presence here and his headquarters all this week have been aswarm with politicians and militarists all trying to win favor and to impress their views on him.

The political conference here is overshadowing the Peking unification meeting and all factions are sending agents here to talk with young Chang.

One Tentative Juror Seated in Stokes Trial

[BY A. P. NIGHT WIRE]

CHICAGO, Feb. 11.—Only one of the tentative jurors tendered yesterday by the State for the trial of W. E. D. Stokes, New York millionaire, and three others, charged with conspiracy to defame Mrs. Helen Elwood Stokes, remained in the box tonight. Court was adjourned until 10 o'clock, Friday, as tomorrow is a holiday. Eight have been sworn in.

Defense counsel eliminated three of the four tendered by the State to complete the jury and tentatively selected three others. They will probably accept the fourth man tendered by the State and in turn tender the three they picked themselves. It will remain for the State to examine the latter before the jury will be completed.

Fewer veniremen tried wade service than yesterday.

Pilot Dies, Trio Hurt in African Airplane Crash

[BY CABLE AND ASSOCIATED PRESS]

NIAMEY (French West Africa) Feb. 11.—The second plane of the French air mission to Lake Tchad crashed on taking off here today and Sergt. Vandaele, the pilot, was killed.

Col. Vuillemin, commanding the plane, Capt. Dagneux and Sergt. Knecht were injured.

NEBRASKA AMNESIA VICTIM IDENTIFIED

MAN LIVING ON RAW CORN IS OF PROMINENT FAMILY IN NORTH CAROLINA

[BY A. P. NIGHT WIRE]

FREMONT (Neb.) Feb. 11.—Earl Holt, 27 years of age, who was found wandering about streets of Fremont, penniless and eating raw corn for sustenance, police say, has been identified as a member of a prominent southern family of Reidsville, N. C. A brother, C. W. Holt, has arrived here to take charge of his brother, preparatory to taking him to his home in Reidsville.

According to C. W. Holt, Earl was head of a number of large textile mills and business worries affected his mind to such an extent that he became a victim of amnesia about seven months ago, and disappeared from his home.

In Fremont, broken in health and without funds, he declared himself too proud to beg, and, according to police, he was found living from corn he took from the stalks in the fields.

FOR TRAFFIC BUREAU

[EXCLUSIVE DISPATCH]

ST. LOUIS, Feb. 11.—Creation of a special traffic bureau which would have as its chief responsibility the formulation and administration of a progressive traffic code has been advocated by the traffic subcommittee of the civic affairs committee of the City Club in a report just made public. A complete survey of traffic conditions also is recommended.

ARIZONA SENATE TO ACT ON PACT

Has Three or Four Bills on River in Committee

House Restive, Hints Early Move is Expected

Amendment is Proposed for State Water Code

[EXCLUSIVE DISPATCH]

PHOENIX, Feb. 11.—Signs are observed that the Senate is preparing to plunge into debate on the Colorado River compact. It has in committee three or four measures of its own on the subject as well as the Hannon bill from the House, one that calls for a conference with California and Nevada representatives.

This afternoon Senator Evour added still another resolution calling for approval after there shall have been an agreement between the three lower basin States concerning the distribution of water by percentage and claiming State authority over power. The House is getting restive now that the second month of the session has been entered and intimations have come to the Senate that early action on the river questions is expected. It is proposed also to make material amendment of the State water code to agree with the ideas of some of the compact antagonists.

The Senate has passed bills of its own calling for recount of ballots when State candidates have less than 200 plurality and county candidates less than 10, and limiting the life of State warrants. In the House were passed House bills providing for racial segregation in high schools on vote of district electors, directing immediate count in school elections, admitting kindergarten attendance from outside districts and providing optional manual training, all bills backed by the State Teachers' Association.

New House bills are: Exempting from taxation scientific research corporations, this especially applying to the Boyce Thompson arboretum near Superior; authorizing County Supervisors to spend $25,000 for aviation fields; placing Supervisors on regular salaries and office hours. The House recommended the pistol prohibition bill.

ROBBERY ATTEMPT ASSERTED

Former Employee of Page Believed to Have Intended Drug Store Hold-up

J. J. Allen, 38 years of age, who said he was a former employee of "Farmer" Page, who confessed a few days ago to shooting to death Al Joseph, was arrested late last night by Detective Lieutenants Evans and Mayer on a charge of suspicion of robbery.

According to the detectives, they were tipped off that two men, operating in an automobile, had been seen frequently passing the drug-store of Blaine and Blaine, Fifty-ninth Place and South Main street. The two detectives went to the neighborhood and waited. An automobile containing Allen and another man drew up and Allen got out and walked rapidly into the store, where Louis Blaine, one of the proprietors, was behind the counter.

Detectives Evans hurried in behind. Evans says Allen drew a revolver as he neared Blaine but quickly shoved it back into his pocket when he saw he was followed.

In the meantime, the other suspect in the automobile, evidently becoming alarmed, threw his car into gear and escaped before Mayer could detain him. Allen was overpowered and a search revealed a revolver in his possession, the officers assert.

The detectives also found some cards bearing "Farmer" Page's name, they declared, and when questioned Allen is said to have admitted he had acted as a steerer.

QUITS WOOLEN COMPANY

[BY A. P. NIGHT WIRE]

BOSTON, Feb. 11.—Cornelius A. Wood announced today that he had resigned as vice-president of the American Woolen Company to "carry out other ambitions."

Eye Trouble

YOUR EYES EXAMINED GLASSES COMPLETE $2.90

¶ An *examination of your eyes*, a *pair* of *spherical glasses*, in a *frame, complete* for $2.90. One week only.
¶ *Gold or shell frames, torics, fancy shapes* and *double vision glasses* correspondingly *low*.
¶ In the *early days* the *Chinese* would take *clear pebble stones* and *polish* them down and *use them for eye glasses*. They were *quite successful, too*. Times *have changed* now. *Science* has advanced to that *point* where *particular people insist* upon having an *Oculist's* examination, knowing that the *best* is *none too good for the eyes*.
¶ I always *try* to be *reasonable* in my charges. No "drops" used. Some of your neighbors are wearing glasses I fitted.

C. N. HOPKINS, M.D.
Eye, Ear, Nose and Throat Specialist
Suite 201-203-205 Laughlin Bldg.
318 South Broadway
Hours: 9 to 4

Sure Relief FOR INDIGESTION

6 BELL-ANS Hot water Sure Relief
BELL-ANS
25¢ and 75¢ Packages Everywhere

Radio Ready Victrolas

The Handsome Victrola, No. 215S

—case of choicest mahogany or walnut, special design, ready for installation of Radio, price only $160.

Paul Whiteman Makes Victor Records Exclusively

He appears with his orchestra at the Philharmonic Auditorium, Friday, Saturday and Sunday.

Come to the BIRKEL CO. and hear his Records. More than 100 available.

This instrument makes available to you the art of the greatest singers and instrumentalists as recorded on the thousands of Victor Records.

Also, by incorporating your favorite radio, brings to you all the entertainment, addresses, news, etc., that is being broadcasted.

And gives you that clearness and volume of tone for which the VICTROLA is famous.

Enjoy this Radio-Adaptable VICTROLA in your home RIGHT NOW. Very easy payments.

The BIRKEL COMPANY
446 South Broadway
The Steinway House

NOW!

$79.50

Sale Price on 3-Tube RADIO

Well-known Melodyne Set—complete with Tubes, Batteries and Loud Speaker.

REMEMBER this is a 3-tube set at this remarkably low price! It is a guaranteed set—installed in your home by Barker Bros.' experts—without extra cost to you! It is a radio that is simplicity itself to operate—a beautiful encasement that will be an addition to your home.

THROUGH Barker Bros.' prestige in the radio world, more of this model were secured—this price made possible—and a radio opportunity of tremendous importance offered Southern California homes.

Liberal Credit Terms

Barker Bros.
Complete Furnishers *of* Successful Homes
BROADWAY, BETWEEN SEVENTH AND EIGHTH

Healthy Poultry makes big Profits at Mountain View Farms where you have No Fog

Why not raise poultry where the climate is favorable and free from fogs, where land values are not prohibitive and bound to increase rapidly, insuring a highly profitable investment as well as a good income? Also, a dry climate is conducive to good health.

Read what experienced poultry raisers say:

"We have no poultry sickness here. Dry climate and entire absence of fogs accounts for this. We believe that this is the coming chicken district of Southern California." WARD BROTHERS.

"I consider this valley better suited to poultry raising than any other place in Southern California. There is no reason why one should have poultry sickness here. Our flocks are much healthier than around Los Angeles. Young chickens 2 months old are as big as 3-months' chickens around Los Angeles." H. H. CORCORAN.

"Poultry sickness of any description is unknown here. I think this is due to dry climate and lack of fogs. I own 20 acres of developed land here, 10 acres in Bartlett pears, 6 years old—the balance, domestic orchard, grapes, alfalfa and poultry. I value my 20 acres at $35,000. I have 1500 White Leghorn chickens. I have been in the poultry business here 11 years. My poultry has easily paid all expenses in developing my orchard." BOBY, STUART.

Raise poultry, start an orchard, enjoy independence, and in a few years have a home worth many thousands of dollars, as well as a good income, in California's finest Bartlett pear section. U. S. Government report places this district at the head of Pacific Coast districts as producing Bartlett pears of the very highest keeping and shipping quality. They produce the big dollars, and are in heavy demand. Apples, Peaches, Plums, Apricots, Cherries, Prunes, Berries, Grapes and other deciduous fruits of highest quality and flavor are ideally adapted here. Alfalfa tops the Los Angeles markets.

$300 Per Acre 5 Years to Pay

In Los Angeles county. Paved Highways. Main Line Southern Pacific and fast Bus and Truck service to Los Angeles. LEVEL LAND—DEEP, MELLOW SOIL—No rocks. Watered by newly built concrete World's Highest Multiple Arch Dam, through underground concrete pipes. System approved by State Engineer. Buy where your land is really worth the money and values bound to increase rapidly—where NATURE BACKS YOU UP.

Send or bring the coupon for free illustrated booklet. Free auto trip to land and new dam.

COUPON

Name .....

Street ..... (Give Street and Number)

City ..... Times 2-12

MOUNTAIN VIEW FARMS

204 Citizens National Bank Bldg. 5th and Spring, Los Angeles

Phone VAndike 4735

The PRE-VIEW Beautiful Rotogravure Motion Picture Magazine

—EVERY WEDNESDAY—

with Los Angeles Times

AUCTION SALES

Los Angeles Auctioneers' Association Official Bulletin

Auction Today, 11 A.M.

Cypress Court

4457 Willowbrook

1½ blocks from Southern Pacific Branch, U. of C.

Artistic, substantial 12-unit stucco, completely and beautifully furnished, 8 singles, 4 doubles.

Yr's. Income Easily $7680

Lot About 60x172

A Real Investment

BY AUTO: Drive North on Vermont to Willowbrook, turn east to 4457.

BY CAR: Take any Santa Monica Blvd. car to Hoover—turn South to Willowbrook.

Auction Today 2 P.M.

Hollywood Income

Beautiful 4-Flat also 4-Room Bungalow

6200 De Longpre Cor. El Centro

Corner Lot About 80.62x139

A Property With a Future

BY AUTO: West on Sunset Blvd. to 6200, or to El Centro; South one block to De Longpre. BY CAR: Take Sunset Blvd. Bus to De Longpre.

→SPECULATORS←

A Splendid Buy in Hollywood—Excellent 8-Room Residence

1900 N. St. Andrews Pl.

Corner Franklin Ave.

At Auction Tomorrow, Friday, 11 A.M.

Exclusive district of Hollywood. Near mountains. Large double drawing room, alcove corner in music room, French doors, large dining room, 3 delightful bedrooms, tiled bath. All latest built-in effects. Pullman breakfast nook. Oak floors throughout, beautiful electric fixtures. Solid mahogany finish in front rooms. Basement, laundry, instant heating plant.

Cor. Lot about 45x150—Large Garage

This Property Has a Future

Open Today, 1 to 5 P.M.

BY AUTO: West on Hollywood Blvd. to St. Andrews; North to Franklin. BY CAR: Hollywood Blvd. car, transfer at Western Ave. to Franklin car, off at St. Andrews.

C. H. O'CONNOR & SON

209 Bank of Italy Bldg. TRinity 1061 Auctioneers 641 S. Western 568-385

TRENT QUIZZED ON SUGAR GROUP

Defendant's Designation of Personnel Hit

Counsel Attacks Listings of Independents

Ex-Governor of Hawaii is Ready to Testify

[BY A. P. NIGHT WIRE]

SAN FRANCISCO, Feb. 11.—An attack by plaintiffs' counsel on Richard H. Trent's designation of the personnel of the so-called "sugar group" of Hawaii featured today's session of the $17,500,000 Hackfeld sugar accounting suit in which former Hackfeld stockholders seek recovery of $10,000,000 from Trent and associates on the ground that fraud and conspiracy entered into the sale of the property in 1918 for $7,500,000.

Trent, Hawaiian representative of the Alien Property Custodian in 1918, previously had testified that only about 35 per cent of the stock in American Factors, Ltd., which took over the Hackfeld assets, was allotted to what he termed the "sugar group."

Plaintiffs' counsel sought to show from the list of stock subscribes that there was included in the list a number of persons closely allied to the competing firms of Alexander & Baldwin, G. Brewer & Co., and Castle & Cook, and who properly should have been listed by Trent as belonging to the sugar group. Trent refused to admit the propriety of the listing as suggested by opposing counsel.

Trent further denied that he knew in 1918 that the three foregoing firms owned stock in the Matson Navigation Company, also defendants in the present action. The witness said he knew of no definite agreement between members of the so-called sugar group, which would bind them together in a syndicate. Attorney Oscar Sutro for the respondents interposed the observation that no such formal agreement ever had existed.

Trent did not include himself or the Trent Trust Company, of which he is president, among the members of the so-called sugar group.

"I have been from the first an independent operator," Trent testified.

In the course of Trent's characterization of certain others among the American Factors' shareholders as "independents," Judge Murasky interrupted to inquire of the witness the grounds on which he based his conclusions.

Trent explained that he knew of no reasons why the shareholders under discussion should be influenced by the three big competing sugar companies, although, it was brought out, some of them were officers or stockholders in those companies.

These 'independents' did not always vote as the members of the sugar group wished," Trent testified, "which fact, I think, establishes their independence."

Trent is expected to conclude his testimony Friday, following adjournment over Thursday, and plans to sail next Wednesday for his home in Honolulu. Trent is the first of some twoscore witnesses to be called. He has been on the stand continuously since the trial opened last December.

The next witness to be called by the plaintiffs is Walter F. Frear, former Governor of the Territory of Hawaii, who arrived in San Francisco this week from Honolulu.

DE MOLAY ORDER TO HONOR LINCOLN TODAY

[EXCLUSIVE DISPATCH]

KANSAS CITY, Feb. 11.—The Order of DeMolay, with headquarters in this city, will conduct a pilgrimage tomorrow to the home of Lincoln in Springfield, Ill. Appropriate ceremonies will take place at Lincoln's tomb, a feature of which will be the laying of a wreath on the bier by Louis G. Lower of Kansas City, the first DeMolay. The pilgrimage was in charge of Frank S. Land, founder and Grand Scribe of the order.

Roofless Plates

DOES NOT COVER THE ROOF OF THE MOUTH

Dr. P. A. Sparks

OVER OWL DRUG STORE

At Fifth and Hill Streets

Entrance 500 S. Hill St.

Phone Main 2044. Los Angeles

Eye Glasses

The Most Painstaking Scientific Examination

First Quality Lenses

$2.50 to $7 Per Pair

High Grade Bifocals $12.50 per Pair

Standard Quality Frame—$3.50

DR. C. S. RODGERS OPTOMETRIST

323 Merchants Nat'l Bank Bldg. 6th and Spring. VAndike 3787

AUCTION

Machinery and Machine Shop Equipment

TODAY, 10 A.M.

1001 WEST 16th ST.

J. J. Sugarman, Auctioneer

BR. 5004.

NOTICIAS MUNDIALES DE ULTIMA HORA

En obsequio a nuestros numerosos amigos de habla española, y para beneficio de los lectores americanos de "The Times" que estudien esa lengua, publicamos diariamente esta columna en castellano, con un extracto de las más importantes noticias de última hora.

Buena parte del futuro progreso de Los Angeles, que es la metrópoli de los Estados Unidos que más cercana se halla a territorio latino-americano, habrá de depender de las relaciones que logremos establecer con nuestras hermanasa, las repúblicas del sur. Para que lleguen a ser enteramente cordiales, no hay nada tan importante como que nuestros ciudadanos se familiaricen con la lengua castellana. Tan se dan cuenta de este hecho nuestros habitantes, que hay al presente más de $5,000 personas que estudian español en Los Angeles. A ellas les conviene leer todos los días esta columna, en la que encontrarán español correcto y enteramente moderno.

NOTAS TELEGRAFICAS

Noticias de Washington

WASHINGTON, febrero 11.—El Congreso, en convención mixta, ha ratificado la elección de Coolidge y Dawes.

El Senado ha autorizado una consignación para que se instruya una averiguación sobre la industria ostiofera.

El Senado se rehusó a reducir el crédito de un millón de dólares votado para perseguir a los culpables de fraudes de guerra.

La misma alta cámara votó el proyecto de ley de presupuesto para los ministerios de estado, de justicia, de comercio y de trabajo.

El proyecto de ley de presupuesto naval, con sus recomendaciones de que se celebre otra conferencia de desarme, fue firmado por el Presidente.

El año próximo pasado disminuyó en un dos por ciento la producción de petróleo en los Estados Unidos, según informe del Instituto Geológico.

Las comisiones de agricultura de la Cámara y del Senado oyeron las declaraciones de los miembros que asistieron a la conferencia agrícola del Presidente Coolidge.

La comisión de correos del Senado votó por que se reemplazara el proyecto de ley de dicha cámara por la medida que ha aprobado la de diputados para el aumento de los sueldos en correos y de las cuotas postales.

Los insurgentes republicanos han comenzado a moverse para impedir que den pasos los senadores de la administración, encaminados a diferir en este período la discusión sobre el nombramiento de Charles B. Warren para Ministro de Justicia.

La Enorme Precipitación Determina Inundaciones en el Norte

SAN FRANCISCO, febrero 11.—En estas últimas horas ha llovido a torrentes en todos los condados de la California del Norte. La tormenta ha suspendido el tráfico en muchos ferrocarriles y carreteras, así como los negocios en varias regiones del Estado. Se han recibido noticias de una muerte ocasionada por la tempestad, que ha sido la más intensa que se ha producido de algunos años a esta parte. En muchos lugares ha habido inundaciones.

En la casa de Willam Bruce, ubicada en el condado de Marin, fue derribada una estufa, al hundirse un terraplén sobre el que descansaba la casa de Bruce. La estufa cayó sobre el pequeño Bruce, de dos años de edad, y le causó la muerte.

En un tren de viajeros del Pacífico del Noroeste, que salía de Santa Rosa esta mañana a las 6:40, descarrilaron la locomotora y los furgones de equipaje y de express, entre las estaciones de Ignacio y Novato. No hubo ningún lastimado, y los coches de viajeros no se salieron de los carriles.

NOTAS LOCALES

Salen Bajo Fianza Tres Individuos Acusados de Fraude

Ayer fueron puestos en libertad, tras constituir tres fianzas de $3000 cada una, el doctor Samuel B. Molin, político y rico dentista retirado, y sus dos hijos, Harry y Fred, que ayer temprano fueron arrestado por acusárseles de haber defraudado a una compañía de seguros sobre accidentes, mediante un robo fraguado por ellos.

Los tres presunto culpables fueron citados ante el Juez Ambrose, a virtud de una acusación de que pretendían fugarse, presentada por el Teniente Fiscal Hammer. El 24 del presente se efectuará su audiencia preliminar.

El doctor Molin fue aprehendido en su palaciega mansión de la avenida North Bronson, número 545, que se dice compró desde que llegó a este procedente de Detroit. Los hijos fueron detenidos en la calle La Mirada, 5839.

Según manifiesta Robert M. Toms, Fiscal del condado de Wayne, en Michigan, quien vino en persona a gestionar la extradición del doctor Molin y de sus hijos, los tres citados reos dieron parte de que había sido robada su casa de Detroit, y substraídos diamantes y otras alhajas por valor de más de $5000. Antes de practicar una investigación completa en el asunto, la General Casualty and Surety Company autorizó el pago de un cheque de $4942.53, importe de los artículos que se decía habían sido robados.

Poco tiempo después unos agentes de policía de Detroit descubrieron que el robo no había sido sino un engaño, y se iniciaron desde luego las pesquisas para dar con la familia Molin, las que han dado por resultado la aprehensión de estos pájaros de cuenta, practicada aquí anoche, según dicen los funcionarios de policía de Detroit.

R. L. Crinian, alias Louis R. Fox, que vivía en Detroit y hoy reside en Los Angeles, firmó bajo juramento los cargos, con fundamento de los cuales fueron ayer aprehendidos los tres Molina. Poco después del arresto, nombraron éstos sus abogados defensores, quienes amenazan con instituir procedimientos de habeas corpus para lograr la libertad de sus clientes. Previa información rendida por los agentes de policía de Detroit, el Teniente Detective Robinson dictó órdenes de aprehensión, haciéndoles a los reos el cargo de haberse fugado después de haber fraguado una conspiración. Los tres arrestados prestaron ayer fianza para obtener su libertad.

DEPORTES

Golf

DEL MONTE febrero 11.—La lluvia, que transformó los andadores en ríos y los prados en lagos, hizo que se suspendiera hoy el campeonato femenino de Pebble Beach, en el preciso momento en que las jugadoras de golf se apercibían para hacer el primer tiro de la tanda calificativa. Además de la humedad, reinaba un terrible vendaval; si no hubiera sido por esta última circunstancia, el torneo quizá no se hubiera diferido. Pero tras un mitin de las jugadoras de golf, que representan las diferentes regiones del país que contienden por el campeonato, se acordó aplazar hasta mañana la tanda calificativa y comenzar a jugar los matches el próximo viernes. La tanda final ha sido fijada para el lunes en el nuevo programa.

Aunque la lluvia cesó poco después de medio día, el viento siguió y la pista de Pebble Beach quedó tan fangosa, que hubiera sido imprudente comenzar el juego de "medalla".

Las jugadoras del Pacífico del Noroeste eran las únicas de las inscritas en el torneo que no querían se aplazara éste, pues a ellas nunca les ha impedido la lluvia jugar al golf en Washington.

A pesar de todo, pueden todavía tener oportunidad de demostrar su habilidad para el golf acuático, pues el tiempo sigue de lo más variable y el torneo tiene que comenzar mañana, llueva o truene.

BELIEVE SOLDIER WAS CELEBRATING

[EXCLUSIVE DISPATCH]

SAN ANTONIO (Tex.) Feb. 11—Whether he was celebrating his discharge from the Army or his re-enlistment, police do not know, but certain they are that he was celebrating. His automobile nestling in a ditch off New Braunsfels avenue, and minus a rear wheel, the man had slipped into the realms of slumber when officers found him.

Jailed in the city lockup on a drunk charge, the man told police he has finished a three-year enlistment on Tuesday and had reenlisted the same day. He said he was attached to the Forty-second School Squad at Brooks Field.

RUSSIAN GRAIN LACK SERIOUS

Soviet Places Large Orders for Wheat and Flour

Peasants Urged to Increase Spring Seedings

Trade Balance Must be Built Up by Exports

[BY A. P. NIGHT WIRE]

WASHINGTON, Feb. 11.—An acute shortage of grains in Russia, accentuating the problem of furnishing bread for the millions of people there, which has been worrying soviet government officials, is borne out in information reaching the Department of Justice, where it was said today that large purchases of wheat and flour on Russian account in both England and the United States already have been reported.

"Most of the proposed imports of from 6,000,000 to 9,000,000 bushels of wheat, with a maximum of 12,000,000 bushels," department officials said, "will be in the form of flour. In order to purchase this wheat and flour together with needed supplies of cotton, textiles, machinery, rubber and other commodities, Russia must build up a trade balance by exports of other commodities.

"In the first six months of 1924 soviet Russia had a large favorable balance of trade, but in this balance, bread grains constituted the largest item. It seems probable, therefore, that during 1925 the soviet government will make a great effort to increase exports of other products such as butter, eggs, furs, bristles, forest and petroleum products and minerals.

"The soviet government is urging the peasants to increase spring seedings in order to make good the losses from winter killing, and it is reported that some of the foreign grain purchases will be distributed to the peasants for seed."

APPROVE HARBOR PROJECT

[BY A. P. NIGHT WIRE]

WASHINGTON, Feb. 11.—Improvements in the channel and harbor of Pearl Harbor to cost $5,982,000 were approved today by the Senate Naval Committee.

ROSE SALE

HALF PRICE OR LESS 25c each—$22.00 per 100

12th Annual Sale of 2-year-old, field grown, everblooming Plants and Climbers in all the new and the best of the old varieties. Planted now, they will bloom in early spring and through the summer. 90 varieties. A partial list:

RED
American Beauty
Hoosier Beauty
Gruss an Teplitz
Hadley
Edward Mawley
Etoile de France
General Jacqueminot
General MacArthur
Papa Gontier
Radiance
Black Prince
Ulrich Brunner

RED CLIMBERS
Cl. American Beauty
Cherokee Red
Wenzel
Paul's Scarlet
Gruss an Teplitz

PINK
Columbia
Clara Watson
Edouard Herriot
Frank W. Dunne
Jos. J. L. Mock
Killarney
Mme. C. Testout
Cecil Brunner
Mme. Abel Chatenay
Mme. Butterfly
Maman Cochet
Radiance
Wm. R. Smith
Paul Neyron
La Detroit
La France
Ophelia

Choice Los Angeles Rose and William F. [illegible] New Yellow Rose, at 50c Each—No [illegible]

GLADIOLI SPECIAL

40 named varieties in all shades of red, [illegible] ender and white, 50c per doz.; $3.00 per 100. Cha[illegible] $3.00 per 100.

Special Offer—Ten bulbs of eight different varieties [illegible] yellow, lavender and white and bonus of twenty [illegible] 100 for $3.00.

(Include 10c extra for entire order of roses or [illegible] ordering by mail.)

Southern California Rose [illegible]

825-827 S. Olive Street

SANTA ANA DAILY REGISTER

WESTERN OILS CALLED EQUAL OF EASTERN

A $10 Tax On Motor Oil

That's what you pay each year—*paying for prejudice*—you who prefer eastern to western motor oil.

The only difference between the two is that of price. The western product costs less for two reasons: First, volume production. Second, low freight rates.

All motor oils have one thing in common—carbon. There are two kinds of carbon. All motor oils deposit one kind or the other.

One is hard and gritty. It clings and stays. It is an abrasive. It causes wear and loss of power. It requires frequent removal which means lost time and expense.

Not so with Aristo Motor Oil—a product from the finest western crude.

The residue from Aristo is soft and fluffy. Most of it blows out with the exhaust. It causes no scratch or wear. Your motor runs thousands of extra miles without a sign of carbon when you use it. Users testify to 15,000,—20,000—50,000 miles.

Aristo is a perfect lubricant—the product of one of the largest and best equipped refineries in the world. That is quality insurance.

Use Aristo regularly if you want protection, and less carbon trouble, at a minimum of cost. You can pay twice as much for "Eastern," and not get as good an oil.

UNION OIL COMPANY — BEST ALL WAYS — ARISTO MOTOR OIL — UNION OIL COMPANY

Union Oil Company of California

Also Producers of Union Gasoline

ARISTO Motor Oil

BEST ALL WAYS

SE SALE
LF PRICE OR LESS
each—$22.00 per 100
of 2-year-old, field grown, everblooming
ers in all the new and the best of the
now, they will bloom in early spring
er. 90 varieties. A partial list follows:

RED
American Beauty
Hoosier Beauty
Gruss an Teplitz
Hadley
Edward Mawley
Etoile de France
General Jacqueminot
General MacArthur
Pape Gontier
Radiance
Black Prince
Ulrich Brunner
RED CLIMBERS
Cl. American Beauty
Cherokee Red
Weeks
Paul's Scarlet
Gruss an Teplitz
PINK
Columbia
Clara Watson
Edouard Harriot
Frank W. Dunlop
Jos. J. L. Mock
Killarney
Mme. C. Testout
Cecil Brunner
Mme. Abel Chatenay
Mme. Butterfly
Maman Cochet
Radiance
Wm. R. Smith
Paul Neyron
La Detroit
La France
Ophelia
CLIMBERS
Cl. Abel Chatenay
Cl. Cecile Brunner
Cl. White Dawn
Dorothy Perkins
Excelsa
YELLOW
Mrs. Aaron Ward
Cecil Brunner
Duch. of Wellington
Lady Hillingdon
Sunburst
Lyl. Gold
Mme. Edouard Herriot
CLIMBERS
Cl. Lady Hillingdon
Cl. Golden Dawn
Cl. Emma Wright
Gold Coin
WHITE
Ellen Poulsen
Frau K. Druschki
K. A. Victoria
Mme. Abel Chatenay
Mme. Butterfly
Ophelia
CLIMBERS
Cl. Frau K. Druschki
Cl. Mme. Abel Chatenay
Mme. Edouard Herriot

...gejes Rose and William F. Dreer
...w Rose, at 50c Each—No Limit

LADIOLI SPECIAL
...rieties in all shades of red, yellow, pink
50c per doz.; $3.00 per 100. Choice mixed

...bulbs of eight different varieties in red, pink
...and white and bonus of twenty choice

...for entire order of roses or gladiolus
ordering by mail.)

...n California Rose Co.
...25-827 S. Olive Street

Tax
tor Oil
...ay each year—purely
...ho prefer eastern to
...e between the two is
...tern product costs less
...volume production.
...tes.
...out with the exhaust. It cannot
...scratch or wear. Your motor
...runs thousands of extra miles
...without a sign of carbon if
...you use it. Users testify to 10,
...000,—20,000—50,000 miles.
Aristo is a perfect lubricant
—the product of one of the
largest and best equipped re-
fineries in the world. That is
quality insurance.
Use Aristo regularly if you
want protection, and less car-
bon trouble, at a minimum of
cost. You can pay twice as
much for "Eastern," and not
get as good an oil.
...Company
...rnia
Union Gasoline
RISTO
...or Oil
...ALL WAYS

Glands need Glands

Feed them extracts from glands

One of the greatest discoveries in modern medicine is how to make glands active. It is done by the use of secretions from like glands. How-day science is doing it is told was.

Poor is our largest, most prevalent blood. We have learned that foods do not affect it. But glands do. So we are now getting through the liver results we have before.

Poisons in the Blood

Until we means to most people constipation. But it brings a vast percentage of ailments.

Your supplies bile—a quart a day normal. That bile is poured in the intestines. If the bile is scant, the germs are not digested. And they feed the usual stream of poisons to the blood.

Some results appear quickly—bad complexions, dull eyes, pimples, falling hair. But there are greater results, and some are disastrous.

Those poisons may cause heart and kidney troubles, high blood pressure, premature old age. And the only way to stop those troubles is to check the poisons.

See How Things Change

See how ox gall changes things. Results start in 24 hours. In a few days it may bring results which may change your entire life. You may find that this is all you need.

But get genuine ox gall. It comes in tablets called Dioxol. Your druggist can supply them. Each tablet is guaranteed to supply ten drops of purified ox gall. You get the full effects.

Remember the name—Dioxol. Use it now. Let it correct whatever troubles it can end. To many it means priceless help, which no drug method can attain.

Guarantee: Anyone not satisfied with results from the first box of Dioxol may return the empty box to the makers and receive his money back.—[Advertisement.

New Tuxedos
that will Appeal
to Particular Men
THE HORSE SHOW
at the Ambassador Hotel
FEBRUARY 16TH
A truly smart event that will necessitate the closest scrutiny of your evening clothes. Now we are offering new Tuxedos and Full Dress of finest conceptions of models and fabrics. Here you may obtain correct apparel advice for all occasions.
Our rental department is at your disposal
Billie Woolf
The Original Full Dress Man
SECOND FLOOR
Great Republic Life Bldg.
EIGHTH & SPRING

Schools and Colleges

Information About Schools
The Times' School and College Bureau will help you secure complete information about any kind of School or Education Training. Carefully compiled data are on file, from which source suggestions may be made which will be helpful to you. THE SERVICE IS FREE. Address, write or call the TIMES' Information Bureau, First street and Broadway—telephone MEtropolitan 7100—or leave your name and address with the TIMES' Branch Office Information Bureau, 621 South Spring street and the desired school data will be mailed to you.

ELECTRICAL ENGINEERING
IN LESS THAN ONE YEAR
Foremost Electrical School in America
Day and Night Courses. Open Mon. and Thurs. Nights until 9:30. Come out today.
4008 S. Figueroa Street.
NATIONAL ELECTRICAL SCHOOL
South Figueroa Street

MACKAY BUSINESS COLLEGE
...ve now occupy our NEW HOME at Sixth and Figueroa. Attractive ...Vocational guidance and professional counsel free. ...Main 4986. 20th Year.

Military

URBAN MILITARY ACADEMY DAY AND BOARDING
A SCHOOL OF DISTINCTION
Member California Private School Association
Wilcox at Melrose Av. HEmpstead 7603.

...dena Military Academy
High School and College Preparatory
Fully accredited. Also Grades 5 to 8 inclusive, separately housed and ...
...R. O. T. C. for boys 14 years of age and over required service when ...
...Write, telephone, or phone GArfield 3251.

...AGE
A Big School for Little Boys. The largest school of its class in America. Send for catalog. R.F.D. No. 1, Box 188. Phone 700-305.
ROBERT A. GIBBS, Headmaster.
Not best because largest, but largest because best.

...n Diego Army ...y Academy
"Distinctive A" school under the University of California rating and in the "A" classification of the War Department, one of only two schools in Southern California which ... regular full course in ... Address Capt. Thos. H. Brown, Pres., Pacific Beach, Cal.

...OP ITCHING SKIN
...the Clean, Antiseptic ...id, Gives Prompt Relief
...ture in the safe, dependable treatment for ... torture and ... and soothing the skin. ... first application of Zemo ... Eczema, Blotches, Pimples, ... Rash, Ringworm, Ringworm, ... other skin troubles will ... to all that is needed, for it ... skin eruptions, makes ... smooth and healthy. It ... greaseless, soothing liquid ... dries almost during the day. ... Zemo ... 25c, $1.00 and ... Zemo ... antiseptic and ... at all druggists.—[Advertisement.

SAN FRANCISCO CHRONICLE
San Francisco's Leading Daily and Sunday Paper
You cannot afford to overlook its special Sunday Features
ROTOGRAVURE — COMIC — MAGAZINE — SOCIETY — AUTO — SPECIAL FEATURE STORIES
The Chronicle reaches a high buying power class of readers, and produces satisfactory results.
Advertising Representative
R. J. Bidwell Co.
Times Building
Los Angeles, Cal.
MEtro. 6700
Subscription Representative
Louis Baar
303 Hehne Bldg.
Los Angeles, Cal.
MEtro. 3263

...ER—INVESTMENT—
TIMES WANT ADS

AMNESIA VICTIM ARMY DESERTER

Paul Martin is Identified by War Department Bureau

Examination of Fingerprints Followed by Disclosure

Apprehension for Trial on Charge Now Probable

[BY A. P. NIGHT WIRE]

WASHINGTON, Feb. 11.—Paul Martin, the Modesto (Cal.) amnesia victim, is a war-time deserter from the United States Army, it was disclosed here today by the War Department after an examination of his finger impressions. According to the department's records Martin was classified as a deserter from the Thirteenth Infantry on September 24, 1918, while his regiment was at Fremont, Cal., preparing for duty overseas.

Notice of Martin's identification and his classification as a deserter will be transmitted by the War Department to the commanding general of the Ninth Corps Area at San Francisco, and it is understood that efforts will be made to apprehend Martin for trial on the desertion charge.

MARTIN RECORD

The records show that Martin enlisted at Fort Logan, Colo., on May 30, 1913, and was discharged at Schofield Barracks, Honolulu, on May 18, 1917. He immediately re-enlisted in Headquarters Company of the First Infantry, and was transferred subsequently to Headquarters Company of the Thirteenth Infantry, from which organization he deserted.

Martin's identification was established by the Bureau of Identification today just twenty-five minutes after his fingerprints had been delivered to the bureau by the Associated Press, which received them from Dan L. Beebe, editor of the Modesto Herald.

Martin's enlistment papers gave his father, Frank Martin, of Randolph, Ala., as his nearest relative.

SENT VIA AIR MAIL

Unable to secure identification through local or State authorities the Modesto Herald appealed to the Associated Press, of which it is a member. A copy of the man's fingerprints was rushed across the continent by air mail and, without the usual formalities and delays of proceeding through military channels, was presented by the Associated Press direct to the War Department's Bureau of Identification.

Just twenty-five minutes later, out of the multitude of carefully indexed and classified prints kept by the bureau, officials produced a set which, without any other clew, established the identification. They were those of Paul W. Martin, who disappeared at Camp Fremont, Cal., on September 24, 1918, where he was serving as a member of the Thirteenth Infantry.

ASKS CRYER TO RUN FOR THIRD TERM

Committee Bears Petition to Mayor, Who is Expected to Accept Today

Mayor Cryer is expected to issue today his formal acceptance of a petition filed with him yesterday by a committee asking him to be a candidate at the May primaries for a third term as Mayor. The committee which waited upon the Mayor, as per program, consisted of C. W. Clegg who was an unsuccessful candidate for the Council two years ago; Frank H. True, who was an unsuccessful candidate for the Council in 1921; Clarke Waite, editor of a newspaper in the harbor district, and Dr. Laura Locke.

The petition had 133 signatures. A few were those of well-known citizens, but most of them are people connected with the present administration, either as Commissioners or in some other capacity. The names of Kent K. Parrot, the Mayor's chief "adviser," of Private Secretary H. H. Kinney, of "Me and George" fame, and Dr. John R. Haynes, financial "angel" of the Cryer campaign, did not appear on the petition, although the names of many of Dr. Haynes's Socialistic adherents were signed to the communication. It was commented on that many of the names of prominent citizens and members of the Chamber of Commerce who had signed the Mayor's petitions in 1921 and 1923 were missing from the petition presented yesterday.

As per program, the Mayor expressed gratification to the committee which presented the petition at the expressed outburst of public approval of his two administrations and promised to issue the programmed reply soon.

The petition itself naively set forth that the Mayor had been a "militant fighter" for economic and civic advancement and stressed the Mayor's support of the 600-foot dam at once at Boulder Dam on the Colorado River in opposition to the step-by-step program of providing at first a flood-control dam for the protection and agricultural development.

Report Favors Naval Air Base on North Coast

[BY A. P. NIGHT WIRE]

WASHINGTON, Feb. 11.—The Secretary of the Navy would be authorized to accept the 400 acres of Sand Point, Wash., for use in construction of an air station, under an amendment to a House naval bill reported today by the Senate Naval Committee. The item was inserted after Senator Dill, Democrat, Washington, had urged that steps be taken to provide a base for the North Pacific area.

A Navy Department recommendation that authority be given for development of water-front property at the San Diego base also was approved by the committee, and an appropriation of $1,010,000 was authorized.

FOTBOILERS, Main 3043.

STUDENTS ASK FOR NEAR SITE

University Branch Location at Distance Opposed

Say Such Removal Would be Hardship to Many

Resolution Passed Making Sentiment Plain

Expressing for the first time the student viewpoint in the controversy over removal of the University of California, Southern Branch, from the Vermont-avenue location to a larger campus, the student body unanimously passed a resolution yesterday declaring against removal to any distant site. The same resolution was also adopted unanimously at a later meeting of the executive council of the Associated Students.

President Fred M. Jordan of the Associated Students presented the resolution and spoke in its favor, stating that a majority of the students live at their homes in Los Angeles and work their way through college in Los Angeles business establishments. Removal to a distant site would eliminate the possibility of such student attending college, he said.

Committees representing the Board of Regents of the university have been engaged for several weeks in inspecting and studying the respective merits of several proposed new sites for the institution. It is the consensus of the Regents that the present site cannot be expanded to meet the needs of a student body, which is already too large for the present building plant and that a new site and new buildings must be provided in the immediate future. Several proposed sites have been under consideration, the chief of which are located at Beverly Hills, Burbank, Fullerton and Palos Verdes.

"The students have made an interesting check on our enrollment," President Jordan said last night.

"They found that the student body includes twelve students from Redondo and one from Fullerton. The remainder of the 4000 odd students are mostly from Los Angeles. Removal to either the proposed Palos Verdes or Fullerton sites would thus force Los Angeles students to leave their homes and at the same time take away from them the jobs by which they are working their way through college.

The resolution follows:

"Whereas, we believe that the new location of the University of California, Southern Branch, is of vital interest to the students of this university; and

"Whereas, we believe that these students should be allowed to express an opinion as to where they would or would not like to have their new university located; therefore be it

"Resolved, that this student body go on record, to the honorable Board of Regents of the University of California, as being stoutly opposed to any prospective site which is more than thirty minutes' ride from the present campus, inasmuch as these outlying sites would work an unfair and unnecessary hardship on the 4000 members of our student body who live in or very near the city of Los Angeles."

INVENTOR'S DEATH STILL IS MYSTERY

Only Formaldehyde is Found in Examination of Body by Chemist

No poison except formaldehyde was found in examination of the body of Harold S. Hewett, Pasadena inventor, County Chemist Walker reported yesterday to Coroner Nance. Hewett died the 1st inst., after telling police he had been attacked and drugged.

Formaldehyde, Chief Deputy Coroner Macdonald said, was used in embalming the body. He said he would confer tomorrow with County Autopsy Surgeon Wagner concerning the analysis. Dr. Wagner last night would not say how the finding will affect the report he will make on the cause of the man's death.

Hewett told police that he had been forced to flee from Newark, N. J., to escape three foreigners who sought to procure from him secrets of a valuable invention, and that in his little shop here in the rear of 731 Clara street, he was set upon by four foreigners, who drugged him.

He had apparently recovered from the attack when he was seized with convulsions a few days later and died soon afterward. The body was embalmed before poison tests were made. One police theory was that formaldehyde was used in drugging Hewett.

According to physicians in the case, Hewett appeared to have died from some sort of poisoning.

POLICE POST ALTERNATES WILL STAND

Three Names Certified for Business Manager to Stand as Announced

Because of a ruling obtained from City Attorney Stephens to the effect that the City Civil Service Commission has no power to alter certifications once they have been announced for a position, the commission yesterday notified Chief of Police Heath that the three alternates selected for the position of police business manager have been approved as originally selected. They are D. W. Thickstun, Frank A. Horak and John P. Johnson.

The commission asked the City Attorney for a ruling after Max Socha protested the rating he was given. On reconsidering the results of the examination, the commission determined that Socha should have been placed second on the list instead of fourth but according to the attorney's ruling the original certification of the first three must stand.

Desmond's—616 Broadway
Men's Row
Service Branch—Spring Street Arcade

SPRING TOPCOATS
$35

A garment most every man needs, at a price most every man can pay

ESPECIALLY IN THE SPRING ARE THESE TOPCOATS INVALUABLE. THEY'RE JUST THE RIGHT WEIGHT FOR COOL MORNINGS AND EVENINGS—WATERPROOFED FOR MISTY WEATHER.

NUMEROUS HANDSOME SPRING SHADES OF GRAY AND TAN, MANY HAVING SUBDUED OVERCHECKS. THE POPULAR, LOOSE, BOX STYLE—SINGLE BREASTED MODEL IS FEATURED.

A MAN NEEDS JUST SUCH A COAT—NOTHING REALLY TAKES THE PLACE OF IT. AND PRICE NEEDN'T STAND IN THE WAY WHEN YOU CONSIDER HOW EXCEPTIONALLY REASONABLE THESE ARE.

The Dunlap in Smart Spring Models, $7, $8, $10

Fibre and Wool Slip-on Sweaters in handsome, new colorings and patterns, $6.50 to $12.50

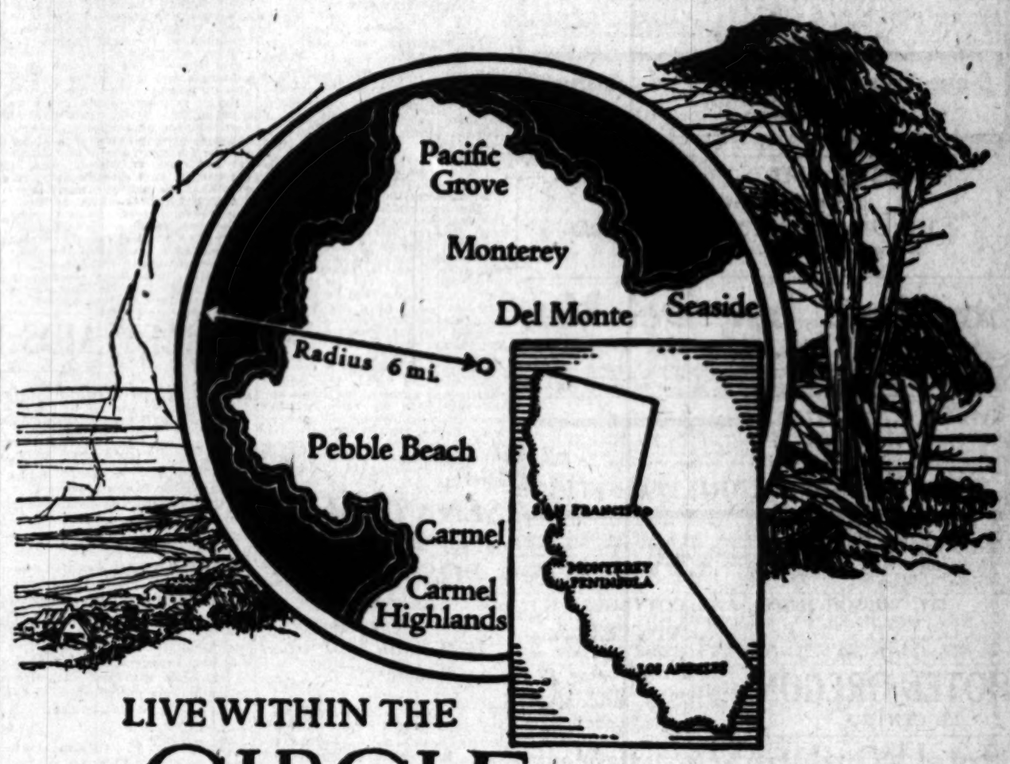

LIVE WITHIN THE
CIRCLE of ENCHANTMENT

THINK of a place within a circle whose radius is only six miles, and yet contains everything to delight the soul and stir the imagination; that affords a background and environment to make a holiday out of every living hour! Here is the most equable climate in California. Here are homes, set among flowers, commanding views of primitive forests, wondrous drives, romantic bays, gorgeous sunsets, the surge of a majestic ocean booming on rocky shores.

And, when you incline to sports, here you will find championship golf courses and, in lavish degree, all the physical background and accoutrement for your recreational hours. Here, also, are communities alive to the best that life has to offer—homes that are places to live in and be happy in—hotels and resorts famous the world over.

No advertisement, or series of advertisements, could picture the distinctions of beauty that lie within the Circle of Enchantment. Indeed it is too great a task for story or picture to tell, even in comprehensive detail. Some of it, enough perhaps to give you a realization of what is here for every man and woman, you will find in our booklet "Circle of Enchantment."

Whether or not you are today longing for or looking toward the fascinating life of the Monterey Peninsula, you should get a copy of this 24-page book. Mail the filled-out coupon, and we will see that you get your copy, free of charge.

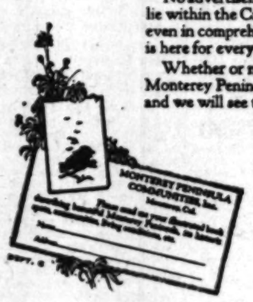

MONTEREY PENINSULA
COMMUNITIES Inc.

Seaside Del Monte Monterey Pacific Grove Pebble Beach Carmel Carmel Highlands

The Times Free Information AND Resort Bureau

CORNER FIRST AND BROADWAY

It is for the accommodation and benefit of persons seeking interesting routes of travel, desirable hotel and rest, recreation and recuperation at the seashore or in the mountains. Particulars are furnished by competent attendants and by correspondence to the general public regarding rates and attractions of railroad and steamship lines, hotels and pleasure and health resorts. Descriptive circulars and transportation literature are kept on hand for inspection and distribution. This service is absolutely free. Literature may also be obtained at the Times Branch Office, 321 South Spring Street. Phone MEtropolitan 0700.

MAKE YOUR RESORT AND HOTEL RESERVATIONS FREE OF CHARGE AT

The Times Information and Resort Bureau—Times Bldg., First Street and Broadway—

—OR—

The Times Branch Office—621 So. Spring Street.

Resorts

HOTEL DEL CORONADO

American Plan

CORONADO BEACH, CALIFORNIA

DANCING

Every night except Sunday

Music by

Earl Fegan's Casino Orchestra

Jack Holland and Jean Barry

in Exhibition Dancing, Wednesday and Saturday nights

POLO

Racing Golf Tennis

Aquaplaning Motoring

Boating Swimming

H. F. Norcross and Marie Wall, Agents, 511 So. Spring Street, Los Angeles. MAin 3917.

MKL. S. WRIGHT, Manager Coronado

NEW HOTEL ROSSLYN

Northwest Corner Fifth and Main Streets.

50 Cents for a 4-Course Lunch or Dinner

The best in Los Angeles for the money.

Lunch Served 11:30 A. M. to 2 P. M. Dinner 5:00 P. M. to 7:30 P. M. Breakfast Served 6:45 A. M. to 10:00 A. M., 25c to 75c. Special Chicken Dinner Sunday, 5:00 P. M. to 7:30 P. M., 75c—in the beautiful dining room on Mezzanine Floor, Main Building. OPEN TO PUBLIC.

New Hotel Rosslyn and Annex

FIREPROOF—1100 ROOMS

Largest Fireproof Private Hotel in the West. Five Blks. to and from Depots. FIFTH AND MAIN STREETS.

A TIP—A TRIP TO SAN DIEGO TODAY OR TOMORROW

San Diego, California

San Diego Hotel and Annex

Room Rates and Home-like Dining Room, with prices to fit the purses of all.

Stratford Inn, Del Mar

ON THE SANTA FE RAILROAD AND COAST HIGHWAY

25 MILES NORTH OF SAN DIEGO

Open-air tepid salt water plunge. Pier fishing. Golf, tennis, horseback riding and other diversions. Beautiful grounds. All home comforts. American Plan. Table unexcelled. Folders "Times" Information Bureau, or write for folder and rates.

SANTA BARBARA

"Where the Mountains Meet the Sea," offers, to tourists, vacationists, traveling men, the superb service of its newest and finest European plan and absolutely fire-proof CARRILLO HOTEL. 200 rooms, 200 baths; splendid dining service in unique Coffee Shop; Carrillo Hotel Garage in connection. The best situated stopping place between Los Angeles and San Francisco. Write for booklet.

FRANK W. HINKLEY, formerly with Majestic Pleasure, Lessee and Manager. CARRILLO HOTEL

Santa Barbara, California.

Gilman's Relief Hot Springs

European Plan, $1.50 per day and up. Cafeteria and a la Carte Dining Service. Special prices. Three Meals and Running Water in all rooms. Ordered Mud Baths or Sulphur Steam Baths for Gouty, Uric, Traumatic, $1.50. Hotel Transit Service twice daily from Pacific Electric Depot. Information Post-Judah, Los Angeles Times or phone Gilman Bros., San Juniata 5011.

MT. WILSON HOTEL AND COTTAGES

ELEVATION 5000 FEET SEASONABLE RATES

ALWAYS OPEN WORLD'S LARGEST TELESCOPE

Observation open daily, 1:30 P. M. Daily stages from Los Angeles, 9 A. M., $10 and Los Angeles Pasadena, 10 A. M., $7.50. Auto road from Pasadena. Bridle trails in private enclosure. FOR FURTHER INFORMATION, PH. PASADENA FAIR OAKS 24-7-2. W. E. COBY, Mgr.

HOTEL OREGON

EL CENTRO

Special Turkey Dinners, 75c

100 Rooms—Steam Heated—50 with Private Bath Rates $1.50 up.

JOHN BRUNNER, Prop.

Hotel Windermere, Santa Monica

A quiet, exclusive family hotel on the American Plan. Located on the Palisades of the Pacific. Phone 23291. Golf Privileges. Reasonable Rates.

NO MOUNTAIN GRADES TO CLIMB!

Only 2 hrs. from L. A. Paved roads. Only 7 miles North of San Bernardino. Luxurious newly furnished hotel. World's hottest curative springs. Other attractions. Write Arrowhead Springs Hotel, Arrowhead Springs, California.

Steamships

LOS ANGELES STEAMSHIP CO.

Temporary Sailing Schedule

During periodical overhauling of super-express liners

YALE and HARVARD

TO SAN FRANCISCO

SAILINGS 4 P.M.

MONDAY, WEDNESDAY, FRIDAY

(Return sailings from San Francisco, Tues., Thurs., Sat.)

TO SAN DIEGO

Sailings—SUNDAYS, 3 P.M.

(Return sailings from San Diego, Mondays)

Most trains leaves P.E. Depot one hour before each sailing.

LOS ANGELES-HONOLULU

Also to KAHULUI and HILO

S.S. CALAWAII

Sails Saturday Feb. 14

Los Angeles Steamship Co.

511 S. Spring St. Telephone Vandike 3421

Superb Routes of Travel

for Railroad information call Metropolitan 2000 Southern Pacific

MOTOR TRANSIT STAGES

Frequent daily departures from Los Angeles to San Diego, Bakersfield, Taft, Fresno, Sacramento, Oakland, San Francisco, Riverside, Redlands, San Bernardino, Pomona, Anaheim, Fullerton, Whittier, and hundreds of other California points.

Los Angeles Terminal MEtropolitan 3650

UNION STAGE DEPOT 5th and Los Angeles Sts

HOUSES TO BE MOVED are offered at bargains in— TIMES WANT ADS

FRENCH DEBT UP IN PARLIAMENT

Unusual Move Made in View of Diplomatic Events

Innovation Seen as Bid for Support by Herriot

Subcommittee is Named to Study Question

[BY CABLE AND ASSOCIATED PRESS]

PARIS, Feb. 11.—Leaders of the government majority in the Chamber of Deputies in agreement with Premier Herriot, have brought parliament into the war debt imbroglio. Conferences between the Premier, Finance Minister Clementel and spokesman for both the radical and Socialist parties have been held recently to discuss the situation with the result that the Chamber's Finance Committee today nominated a subcommittee "to study questions involved in the settlement of war debts."

In view of the rather unusual proceedings to bring parliament into a question which is the object of diplomatic negotiations, the action of the finance committee in accord with Premier Perriot is interpreted in some quarters as a desire on the Premier's part to have more backing in the difficult negotiations ahead of him.

Among the members of the subcommittee is Leon Blum, leader of the Socialist party who before the meeting of the Allied Finance Ministers in Paris, insisted that the French delegation demand for France a greater part of the reparations payments than was allotted to her under the Spa agreement.

His presence on the "studying committee" it is thought, may mean an eventual demand that the principle of capacity to pay and the capacity to transfer money abroad—from which Germany benefited under the Dawes Plan—be applied to the French debts and that any default by Germany in her payments be considered as affecting France's paying capacity.

RESULTS OF TAX ON GAS ARE LAUDED

Highway Chief Tells of Work Done Through Use of New Revenue

[EXCLUSIVE DISPATCH]

SACRAMENTO, Feb. 11.—Elimination of numerous death traps from the State highway system and the widening and thickening of inadequate pavements was accomplished during 1924 through the expenditure of gasoline tax money and motor vehicle funds, according to a statement made public today by Harvey M. Toy, chairman of the State Highway Commission.

"The projects made possible by the State's share of the gasoline tax," said Toy, "already have saved lives and resulted in untold benefits to the motoring public. It will take years to complete the work that ought to be finished now. A start has been made, however, and as funds for primary construction are practically exhausted, the major activity of the commission during 1925 would be reconstruction work on existing highways and bridges."

Expenditures from the motor vehicle and gasoline tax funds for the year 1924 for reconstruction work done under contract and by State forces, says the report, and for general and specific maintenance, including new equipment and new buildings, was $15,782,000.

SENATE MAY REPASS OWN POSTAL BILL

Senator Moses Announces He Will Ask Early Action on Measure

[BY A. P. NIGHT WIRE]

WASHINGTON, Feb. 11.—The Senate postal pay and rate increase bill, which the House refused to consider, was substituted today by the Senate Postoffice Committee for a measure passed yesterday by the House, and Senator Moses, Republican, New Hampshire, announced he would seek early approval of the action by the Senate.

Such approval, involving repassage of the bill by the Senate, will, if given, force the bill into Congress between the Senate and House, where differences between the two measures will be worked out.

The Senate rate increases are less in most instances than those provided in the House bill and the pay advances in the Senate bill would become effective as of July 1, 1924, instead of January 1, 1925, as in the House measure.

Edison Spends Birthday With Ford in South

[BY A. P. NIGHT WIRE]

FT. MYERS (Fla.) Feb. 11.—Two birthday announcements were made by Thomas W. Edison, who was 78 years of age today. The noted inventor declared that the main crop in Florida today is bungalows, not oranges, which was not the case when he visited Ft. Myers forty-two years ago. He also announced that he expects to come South a month earlier next year.

Today was Mr. Edison's first birthday in Florida. He spent the day quietly at his home with his neighbor, Henry Ford. The two friends went fishing yesterday up the Orange River but returned empty-handed. The Edison and Ford estates adjoin on the Caloosahatchee River, a stream two miles wide. Much of Edison's fishing is done from a private pier.

Central Figures of Vermont Avenue Pageant

Miss Dorothy Shacker, Queen, and Maids of Honor

Their float will head monster parade celebrating installation of new lighting system from Washington to Fifteenth street.

WHEAT CONTINUES PLUNGE

Grain Trade Gives Way to Semipanic Despite Reports of Heavy Export Purchases of Flour

[BY A. P. NIGHT WIRE]

CHICAGO, Feb. 11.—In the face of announcement of the largest export purchases of flour ever taken in one lot the grain trade today gave way to semipanic. For at least the time being, all talk of any ultimate scarcity of breadstuffs was forgotten. Wheat prices broke 10¼ cents and rye 8⅞ compared with the day's top figures. May wheat quoted recently at 2.05⅛ went down to 1.77½, a loss of 28⅝ cents a bushel.

By a peculiar combination of circumstances, the upset in the confidence of buyers appeared to have originated in lack of demand for feed grain, rather than for wheat and rye, the leading bread materials. The uses of all grain, however, are to a certain extent interchangeable and the ratio of values for each cereal is only elastic within definite limits as against other grains. Today the limits appeared to have been stretched to the last degree.

With a visible supply of corn about three times as large as a year ago, and with stocks of oats also of unusual dimensions, neither corn nor oats today could be lifted in price when wheat showed a pronounced disposition to ascend. In vain, news was confirmed that Russia, formerly one of the greatest exporters in wheat, was at present in such straits for supplies that she had purchased overnight 1,100,000 bushels of flour. One reason advanced as to why this news failed to arouse more buying enthusiasm in the wheat market here, was that the flour purchased was all Canadian.

Whether in addition recent proposals to limit price fluctuations and to institute various official investigations had discouraged speculative buyers, the fact was quickly made evident that the wheat market was in no position to withstand heavy selling. Efforts of wheat owners who sought to realize profits on today's advance, found the market bare of adequate buying support.

Under such circumstances, selling spread like a prairie fire and remained unchecked until the crowds of brokers were cleared out of the pits.

In connection with today's selling flurry, some traders attached considerable significance to fresh notice taken here today of statements in a grain review issued the 7th inst. by the United States Department of Agriculture, saying it became apparent last week "that the expected shortage of bread grains, upon which excessive speculation was based, was not likely to materialize."

"World's commercial stocks of wheat," the review added, "are heavier than at this time any year since the war. High prices are causing a heavier movement of wheat by Argentina and Australia and at the same time are forcing economy of consumption, indicating, as has been pointed out in previous reviews, that no serious world shortage of wheat is apparent at this time."

PARLEY AIDS NIPPON AMITY

Friendship of United States and Japan Manifested at Opium Conference; Seven Sign Convention

[BY CABLE AND ASSOCIATED PRESS]

GENEVA, Feb. 11.—Whatever the international opium conference may have failed to achieve, a new manifestation of friendship between the United States and Japan was given tonight by the exchange of telegrams between the Japanese and American delegates to the conference.

Sagataro Kaku, former civil Governor of Formosa, and M. Sugimura, head of the Japanese delegation, telegraphed to Representative Stephen G. Porter at Paris, expressing profound appreciation for his courtesy and friendly collaboration at Geneva and adding that the Japanese were delighted to associate with the American delegation in a united endeavor for the common good of humanity.

"It was your lofty idealism which inspired us," says the Japanese message. "We assure you that the government and people of Japan entertain the same sentiment, confident of the ultimate success of your endeavor, which has not only the support of public opinion in the United States, but also in Japan. On this common idealism and mutual understanding we hope to maintain our friendly collaboration for future peaceful relations between Japan and the United States."

Mr. Porter's reply, given out by the Japanese delegation, expressed appreciation for the encouragement and support extended by the Japanese at the opium conference. After remarking that the successful results attained by Japan in the suppression of opium smoking in Formosa pointed the way to a solution of the problem which the world could not ignore, Mr. Porter added that the association of the two delegations at Geneva exemplified to a marked degree the bond of friendship and good will which had ever existed between Japan and the United States.

Seven countries, Great Britain, France, Holland, Portugal, Japan, Siam and India, tonight signed the convention adopted by the first of Far Eastern opium conference which makes definite suppression of opium smoking in the Far East dependent on control of the overproduction of opium in China and of its smuggling into other Far Eastern territories.

PRESIDENT PLANNING TRIPS

Visits to South and West Under Consideration for Coming Spring and Summer

[EXCLUSIVE DISPATCH]

WASHINGTON, Feb. 11.—Public business permitting, President Coolidge will take several trips this spring and summer, with the South and West particularly in mind as the sections he may visit. He has had more invitations within the last month than in all the balance of his administration put together, the people of the South and Southwest being particularly urgent that he visit them, and far western sections being equally clamorous.

The President believes that the people should see and know their President personally whenever public business will permit, and is anxious to divide his time, if dates will allow it, so that both the South and West may see him this year.

At present he has a pressing invitation to attend the one hundred and fiftieth anniversary of the battles of Concord and Lexington in Massachusetts on April 19 and 20. The West Texas Chamber of Commerce wants him at Mineral Springs, Tex., on May 3-6, and the Associated Advertising Clubs of the World have invited him to Houston, Tex., any time between May 9 and 14. The West Texas Chamber of Commerce has offered to change its date to fit the meeting of the advertising clubs if that will induce the President to come to Texas and this may be done.

On the other hand, the President is perplexed by the problem of visiting Massachusetts late in April and then going south and west early in May. However, some traveling program is now certain to be worked out, before the summer vacation, if the state of public business will permit.

FREIGHT AT NEW MARK

[EXCLUSIVE DISPATCH]

ST. LOUIS, Feb. 11.—Freight traffic through the St. Louis gateway in the first three weeks of the new year scored a new record, according to the Terminal Railroad Association. The interchange of cars between the connecting lines was 155,845 as compared with 148,695 in 1924.

PARADE TO OPEN FETE ON AVENUE

Celebration Tonight to Mark Turning on of New South Vermont Lights

A parade a mile and a half long with 400 entries, will be the opening feature tonight of the turning on of South Vermont-avenue's new lighting system, from Washington street to Fiftieth street, at 7 p.m. The parade will start from Vermont and Vernon avenues, proceed to Slauson avenue, then to Washington street and return to the starting point. Mayor Cryer and the City Council will review the parade from a stand at Vermont and Vernon avenues.

Dorothy Shacker, vice-president of the senior class at Manual Arts High School, will be queen of the parade and will have eight maids of honor. The art department of the high school has built the queen's float, which will be escorted by the Manual Arts band. There will be five other bands, including that of the Ancient Egyptian Order of Sciots, Pyramid No. 30, accompanied by the pyramid's drill team. The Southwest Realty Board also has a band and so has the Vermont-Vernon Business Association. The latter will play for street dancing after the parade.

In honor of Lincoln's Birthday, the national colors predominate in the elaborate decorations for the affair. A statue of Lincoln will be borne on one of the floats and will preside over the street dancing. There will be a short vaudeville program also.

Oregon Votes Fund to Clean Flooded Area

[BY A. P. NIGHT WIRE]

SALEM (Or.) Feb. 11.—The Legislature with only one dissenting vote in the two houses, today approved a bill appropriating $25,000 with which to cleanse and disinfect that part of Malheur county which suffered recently from flood conditions.

The money will be expended under the direction of the State Board of Health, which already has sent its representative to Vale to undertake the work.

The State Highway Department will co-operate in the work of burying the carcasses of more than 400 animals drowned in the flood.

Resorts

HOTEL St. Francis UNION SQUARE

San Francisco

In the center of the financial, theater and shopping districts.

Make the Hotel St. Francis your "home" while in San Francisco.

ROOM RATES:

Without bath, single...$3.00

Without bath, double...$5.00

With bath, single.....$4.00

Double.....$5.00 and up

Management THOS. J. COLEMAN

Steamships

Walk into France at the French Line gangplank in Havre, the Port of Paris, just ... then a special boat train—and in three ...

France-Feb. 2

Calling at Plymouth (England) before ...

French Line

150 Sutter St., San Francisco, or any local ticket ...

SCHLOESSMANN STEAMSHIP AGENCY

EUROPE Authorized Agents for all ... 604 FINANCIAL CENTER BLDG.—704 SO. SPRING ST. TELEPHONE TUCKER 4054

STEAMSHIP SAILINGS

San Francisco Wednesday, Thursday, Sunday 11 a.m.

Portland Wednesday, 11 A.M.

Seattle, Tacoma Victoria, Vancouver Sunday 11 A.M.

San Diego 3 Sailings Weekly

NEW YORK S.S. FINLAND February 16th

Los Angeles, 321 South Spring St. Phone 7911-1. Long Beach, 124 W. Ocean Blvd. San Pedro, 121 W. 7th St. Hollywood, 5201 Hollywood Blvd. Sawtelle, 11332 South Sawtelle Blvd. Santa Ana, 113 W. 3rd St. Pasadena, 284 E. Colorado St. Glendale, 119 E. Broadway Highland Park, 5000 Pasadena Ave

PACIFIC S.S. CO. THE ADMIRAL LINE

LOW FARES TO

San Francisco

SAILS TOMORROW 8 P.M.

LARGE PASSENGER STEAMER

NEWPORT

Length 340 Feet

Steady as a Battleship Punctual as the Sun

FIRST CLASS $11.00 up SECOND CLASS $9.00

Fares Include Everything

Why Pay More?

The "NEWPORT" combines service and comfort with economy, offering the traveler a large Ocean Liner, outside staterooms, spacious promenades, excellent cuisine.

Los Angeles Dispatch Line

541 S. Spring St.—Arcade 32 Telephone TUcker 9975.

ALL WATER ROUTE TO NEW YORK VIA PANAMA CANAL AND HAVANA.

On Largest and Fastest Steamers in Coast to Coast Service.

MONGOLIA MANCHURIA FINLAND

Sailings from Los Angeles

Feb. 16-Mar. 9-Mar. 23

The water route is the most comfortable, and delightful way East

$10 S. Spring St. or Steamship Agents

PANAMA PACIFIC LINE

GRAND DE LUXE TOURS

Around the World $982 up, Los Angeles back to Los Angeles

Mar. 10, S.S. Pres. Monroe ..20,000 tons

and fortnightly thereafter

Oct. 10, S.S. Carinthia...20,000 tons

Oct. 24, S.S. Resolute...20,000 tons

Dec. 12, S.S. Belgenland, 27,000 tons

Feb. 3, S.S. Resolute...20,000 tons

Weekly Tours to Europe

Send for illustrated literature.

Guaranteed lowest rates all lines.

D. F. Robertson

714 Hibernian Bldg., 4th & Spring. VA. 7915.

AUSTRALIA NEW ZEALAND

Union Line to New Zealand

VIA TAHITI AND RAROTONGA

Sail from San Francisco

"MAUNGANUI" (12,000 tons) ..... Mar. 21

"TAHITI" (12,500 tons) ..... Feb. 28, Apr. 22

Pacific Tours South Seas, New Zealand Australia—$265, First Class

For fares, etc., apply Union S. S. Co., 230 California St., San Francisco, or local U. S. and N. Z. Agents.

Canadian Australasian Royal Mail Line

VIA HONOLULU AND SUVA

Sail from Vancouver, B. C.

"AORANGI" (22,000 tons) ..... Feb. 6, April 3

"NAKURA" (15,000 tons) ..... March 17

"NIAGARA" (20,000 tons) ..... May 6

For fares, etc., apply Canadian Pacific Railway, 905 So. Spring St., Los Angeles, or to Canadian-Australasian Royal Mail Line 741 Hastings St., West, Vancouver, B. C.

HOLLAND AMERICA LINE

Travel by a Famous Service

To ENGLAND—FRANCE and CENTRAL EUROPE

Via Plymouth, Boulogne-s/M-Rotterdam

New Amsterdam ..... Mar. 14

Veendam (New) ..... Mar. 28

Volendam (New) ..... Apr. 11

Direct Passenger Service from Pacific Coast Ports to Europe.

General Passenger Office, 401 Market St., San Francisco.

You just know she's NOT well

There is no reason for you to look or feel this way

CONSTIPATI... MISE...

Dr. Cald... SYRUP P...

The Family ...

...will produce proper bowel action and insure a healthy condition so Nature can exercise her proper function. A delightful liquid combination of Egyptian senna, pepsin and ...

WHEN CONSTIPATED

Lost Chord Cured a Dose

The GREA... LINE... to EURO...

Since 1839 the Royal ... steamers have been ... standard of ... travel. Luxurious ... ments, famous ... at moderate cost ... Regular sailings ... York — Southampton ... Cherbourg — ... Direct sailings from ... fornia to Europe via ... ma Canal. Ask about ... way Cruises.

The Royal ... Steam Packet ... Sutter 600 ... 570 Market Street, San Francisco

by ROYA... MA...

Catali...

The Mercury Light

Built full to use the Glass Bulbs ... Perfect Quality ... you will always ... Burned 20c Gas Saves ... CLSB — Glass Bulbs ... Glass Bulbs Saved

Lowest Gas and Light ... Reasonable Terms ... Monthly Terms ... Daily from ... You are back ... Free Consultation ... Sat., Calc. and ...

Detailed Efficiency ... 12 Horse-Power ... Guarantee ...

CATALINA TERMINAL ... Cafe and Pala... 1.4... 1442 Cafe... Beach ... Phone ... Catalina ...

In All the World ...

WAN... Experienced Ricke... with enough faith in Rickenb... —Write ... TURNER RICKE... Box 1257, B... giving reference and expe...

Grand Summer Cruise ... Norway — Western ... Specially chartered ... tria," 53 days, $950 ... tels, guides, drives, ... ing trip. 1926 Winter ... 20, includes Palestine ... Mediterranean, Jan. ... Lisbon, Tunis, ... time and Egypt. ...

F. C. CLARK, Times ... Ferguson Travel Service, ... 600 So. Spring St.

EUROP... SELECT TOURS ... Visiting Rome, ... for Spring, Summer ... Scotland, Ireland ... for complete ... views Friday ... CRUISE 1925 ... 607 S. Spring St.

...facts

Quantity - production buying and building ... mental permit us to ... prices these ... homes $1500.

Lowest down-payment and lowest monthly payments ever offered in homes of this class.

Old English style of architecture in most practical. Provides air chamber above and below, assuring a home that's warm in winter and cool in summer.

Lawns, shrubbery, patio, terrace, concrete work, all included.

Quad delivered immediately, no ... charges, taxes fully paid.

Six six-room homes sold in 9 months; 41 foundations now laid for new homes.

All Janss' homes are in exclusive neighborhoods in high, sunny, fog-free locals.

the French Line gangplank in New York
Port of Paris, just another phrase
boat train—and in three hours
ce-Feb. 28
th (England) before docking at Havre
nch Line
n Francisco, or any local ticket agent.

ANN STEAMSHIP AGENCY
Authorized Agents for all steamship lines
ANCIAL CENTER BLDG.—704 SO. SPRING ST.
LEPHONE TUCKER 4086

HIP
a.m.

The GREAT CABIN LINER to EUROPE

Since 1839 the Royal Mail steamers have been the standard of comfort in travel. Luxurious appointments, famous cuisine, at moderate cost to you. Regular sailing — New York — Southampton — Cherbourg — Hamburg. Direct sailings from California to Europe via Panama Canal. Ask about round-the-way Cruises.

The Royal Mail Steam Packet Co.
Sutter 4652
570 Market Street
San Francisco

by ROYAL MAIL

"The Comfortable Route"

Catalina

Two Days Three Days

The Mercury Limited

Reach full to see the Giant Sequoias and Mariposa Groves. An experience you will always remember.

Round Trip from San Francisco $75.50
Los Angeles $55.50
Giant Sequoias Extra

Leaves 6th and Main, L.A. Station daily from Wilmington — Tickets are good in coaches only.

From Pasadena—Leaves Santa Fe Sta., Colo. and Raymond—8:15 a.m.

Special 10 two-day trips and 12 three-day trips. Ask for Catalina convention rates.

CATALINA TICKET OFFICES
Sixth and Main, L.A. 709-11 W. 6th St.
142 E. Colo. St., Pasadena
1262 Broad St., Sta. Catalina Island
136 W. Santa Fe Ave., Long Beach
Cor. Pine Ave. and Pier, Long Beach

In All the World No Trip Like

Grand Summer Cruises July 4, Norway — Western Mediterranean. Specially chartered new "Laconia," 53 days, $550 up, including hotels, guides, drives, fees. Fascinating trip. 1926 World Cruise, Jan. 20, includes Peking: $1200 to $2000. Mediterranean, Jan. 30, Naples, Lisbon, Tunis, and 15 days Palestine and Egypt, $600 to $1700.

F. C. CLARK, Times Bldg., New York
Ferguson Travel Service, Sta. L Bldg.
200 So. Spring St. Phone Main 6

EUROPE

SELECT PARTY TOURS
Visiting Rome at Easter, Paris, London, Switzerland, Italy, Holland, Belgium, Scotland, Ireland. Spring Sailings. Write for complete program.
CRISWELL TRAVEL SERVICE
Friday evenings, 8 o'clock
501 S. Spring St. Phone Main 8567

CONSTIPATION *means* MISERY

Pills and powder will not relieve the effects of constipation. The bowels are the most important and most vital organ of the body. When they are clogged they cause lusterless eyes, complexions, pimples and blackheads, bad breath, headache, bilious attacks, heart burn, acid stomach, belching, depression, nervous exhaustion, chronic weakness and other more serious ills. The bowels should act at least twice daily.

Dr. Caldwell's SYRUP PEPSIN
The Family Laxative

Gives the bowels proper bowel movement and assures a healthy condition. Nature can exercise its proper function. A pleasing combination of senna, pepsin and aromatics originally prescribed by Dr. Caldwell for the ailing patients of his extensive practice and used nationally for the last 30 years by all members of the family.

Acts as Nature Acts! No Inconveniences!

It does not act as a purge, forcing the bowels to artificial action, but gently and easily, without pain or discomfort. 10,000,000 bottles used annually prove its effectiveness. Old people, young people, children and babies can be kept in perfect health through its use.

It is sold everywhere medicines are sold—and guaranteed. Try it at our risk. Your druggist will return your money if it fails to do as promised.

PEPSIN SYRUP COMPANY
Monticello, Illinois

Beautiful English *Cottage-Type* HOMES

in sun-bathed, fog-free, exclusive

ALTADENA

A foothill home of happiness and health. Where the youngsters can romp and play in safety — where the little wife will be content—where you'll be proud to say you live!

With every modern comfort and utility designed and built in. Cheery studio windows, cove ceilings, oil-tinted walls, tile bath and drain board, roomy garage, with hot and cold water, and all those little features you've always said must be a part of your ideal house.

Clubs to good transportation, excellent stores, schools and churches nearby. In residence districts of known exclusiveness.

And one of these homes can be yours without financial strain. There's 'most a hundred of varying floor plans ready for your selection at $7950. Only $795 cash required, and the balance like rent at $70.00 per month.

Make an appointment today to see these modern, attractive dwellings. A car will call for you and take you on an inspection trip without obligation if you'll ring Fair Oaks 9378.

J. P. JANES
Builder of Fine Homes
2686 No. Lake Ave.
Rooms 1-2, Cobb Bldg.
Altadena
Phone Fair Oaks 9378.
Phone Evenings, Sterling 1139
Terrace 7139—Terrace 5013-M

WANTED
Experienced Rickenbacker Salesman
with enough faith in Rickenbacker line to change location.
—Write or wire—
TURNER RICKENBACKER CO.,
Box 1257, Boise, Idaho.
giving references and experience. Good Proposition.

POISON TEST IN DEATH OF CAMP

Stomach to be Analyzed at Autopsy Today

District Attorney Silent on Impressions

Cog Wheel Found Near Body Link in Case

[BY A. P. NIGHT WIRE]

SAN FRANCISCO, Feb. 11.—Another autopsy will be conducted tomorrow to test the contents of the stomach of Lee Camp for poison, Dist.-Atty. McKay of Kings county stated today in disclosing the progress that has been made in the investigation of the death of the Hanford youth, December 14, 1924.

This autopsy will be performed at Fresno after McKay arrives late in the afternoon. The District Attorney, who came here to question John H. Tipton, uncle of Mrs. Lennie H. Brown, beneficiary of Camp's insurance policies and will, did not reveal the grounds for wishing to ascertain whether the stomach contained any poison.

Another witness who possibly may be able to shed light on the events which transpired on the Brown ranch at the time Camp was believed to have fallen to his death from the top of a windmill, was sought here today, but now is thought to have gone to Los Angeles, McKay stated.

SILENT ON FINDING

Dist.-Atty McKay declined to say what impression he had received from his questioning of Tipton except that Tipton seemed willing to talk and had volunteered to appear whenever wanted for further examination.

Camp's insurance policies totaled $130,000 at the maximum providing death by violence could be proved and not $140,000 as was stated by Tipton, McKay said today. Tipton explained that he had gotten the figures from newspapers. Of this insurance $10,000 was veteran's war-risk insurance and the balance was in two policies. Mrs. Brown, foster-mother of Camp, but no blood relation, was sole beneficiary. Against one policy there had been a loan of $2000 to Camp.

A will executed by Camp in 1914, when he was 12 years of age, disposed of land said by McKay to have a value of about $100,000 to Mrs. Brown. The will was signed in Long Beach, one of the witnesses being a Mrs. Wright of Long Beach. In this document Camp's sister, Mrs. Pearl King was bequeathed only $5. The second witness's name could not be recalled by McKay, he said.

OFFICERS IN HARMONY

"Sheriff W. J. Hine and myself have been working in complete harmony on this case," said McKay, requesting that reports that friction had developed between the various officials of Kings county over the case be denied. The Kings county District Attorney also declared that the Coroner, who impaneled the jury that found Camp's death was accidental now was of the opinion that the death may have been a murder.

At the autopsy at Fresno tomorrow McKay said the cog wheel found near Camp's body will be fitted to the wounds, which a photograph show were evenly spaced. At the first autopsy only one wound was found. Nineteen other wounds since have been disclosed.

McKay denied that Tipton knew of any witness claiming to have seen the actual fall of Camp from the windmill. Ralph Hinkle whom Tipton thought, McKay said, had seen the fall or had been told by a Ralph Boyd, that Boyd had seen the fall, denied that he had seen or been told of the fall, the District Attorney declared.

Federal Court Community Tax Test Scheduled

[EXCLUSIVE DISPATCH]

WASHINGTON, Feb. 11.—Federal income taxes on community property income is to be tested at once in the Federal courts.

Following a conference between Atty.-Gen. Stone and Senator Shortridge this morning, when every effort of the Department of Justice was assured in getting a final decision in the Federal courts, not only on California community property income, but in all other States as well, the Treasury Department issued a decision indicating that a test case on community property income taxes would be expedited in every way.

LEGION TO AID GROWERS

VISALIA, Feb. 11.—Visalia Post, American Legion, is the first local organization to join the Visalia Chamber of Commerce in its campaign to help keep the Sun-Maid Raisin Growers' membership up to 85 per cent control. A committee of twelve members was appointed by the post for this work. It has been assigned its duties by the Chamber of Commerce and is confident of success.

FIGHT AGAINST TAX ORGANIZED

Municipal Employees of Three States Join Forces

Assessment Ruling Will be Tested in Court

Attorneys Are Retained to Institute Suit

At a meeting of representatives of municipally owned utilities from Washington, Oregon and California yesterday at the offices of the Los Angeles municipal water and power bureaus, an organization was perfected for the purpose of fighting in the Federal courts the recent decision of tre Internal Revenue Commissioner that such employees must pay back income taxes for the past seven years.

Previously to the recent ruling employees of municipally owned utilities were classed with all other city, county and State employees as being exempt from income tax payments.

Organizing themselves into a permanent body to be known as the Western Municipal Utilities Employees' Association, the representatives elected officers and appointed an executive committee to take charge actively of directing the legal battle against the Internal Revenue Commissioner's ruling.

OFFICERS ELECTED

The officers elected were: Chairman, James G. Leovy, representing Los Angeles water and power bureaus; vice-chairman, William H. Scott, representing San Francisco municipal street railway system; secretary-treasurer, S. B. Norton, representing Los Angeles power bureau; executive committeemen, Clark H. Shaw, chief engineer, Long Beach water department; George R. Russell, chairman of Seattle (Wash.) Board of Public Works and superintendent of the city water department; Charles Childers, representing Imperial irrigation district; S. B. Morris, representing Pasadena municipal water and electric departments and the three officers of the association.

More than 30,000 employees of some sixty municipally owned utilities in the three Pacific Coast States are affected by the income tax ruling it was stated at the meeting yesterday.

Plans already adopted by employees of the Los Angeles water and power bureaus were indorsed by representatives of the outside cities attending the meeting and pledges of their support were voted.

It was brought out at yesterday's meeting that the employees are not objecting to that portion of the ruling which states that they shall pay income taxes henceforth but are rather directing their attack upon what is termed by them the retroactive feature of the ruling which demands payment of back taxes covering the past seven years.

Former Superior Court Judges Hewitt and Crump, who have been retained as attorneys for the municipal employees to institute a test suit in the Federal courts, were present at the meeting and outlined steps that will be taken.

In addition to those present, telegrams were received from representatives of a large number of publicly owned utilities in California, Oregon and Washington stating that they desired to be included as members of the association.

AMONG THOSE PRESENT

Those attending the meeting, in addition to the seven elected officers, and the representatives of the Los Angeles water and power bureaus, were Cary O'Stern, representing Burbank water and electric system; A. L. Underwood, representing Whittier water department; Myron G. Ellis, representing Santa Monica water department, Mark Rose and Earl Pound, directors of Imperial Valley Irrigation District; John C. Carroll, representing Seattle municipal water, electric and street railway systems; H. C. Saulsberry, representing Glendale municipal water and electric systems; E. Cutting, representing Riverside municipal water and electric departments; G. W. Anderson, representing Tacoma (Wash.) municipal water and electric systems; D. E. Leads, M. B. Tilden, E. H. Agier and Karl Laltsmair, representing Long Beach water, gas and harbor departments, and R. I. Maxwell, representing Los Angeles harbor department.

President Signs Naval and Arms Conference Bill

[BY A. P. NIGHT WIRE]

WASHINGTON, Feb. 11.—The naval appropriation bill with its request for another arms conference was signed today by President Coolidge.

The President affixed his signature without public comment on the conference suggestion. A total of $287,000,000 is provided by the bill for the naval establishment for the fiscal year beginning next July 1.

CHICAGO IN WINTER'S GRIP

Several Days of Mild Weather Ended by Frigid Blasts as Rain Turns Into Sleet and Snow

[EXCLUSIVE DISPATCH]

CHICAGO, Feb. 11.—Following several days of mild weather, rain which began to fall late last night, turned into sleet today, then to snow. Frigid winds from the Northwest drove the mercury down past the freezing point, and became real winter weather with ice-coated streets and sidewalks that greatly slowed pedestrian and vehicle traffic.

The storms are sweeping east tonight and are scheduled to engulf that section tomorrow.

The United States Weather Bureau at Washington today sent out storm warnings to all Atlantic seaboard points from Maine to Jacksonville, which announced atmospheric disturbances were moving to the Appallachian region from the Middle West with increasing intensity.

Much colder with snow or rain tonight, was the general eastern forecast by the Weather Bureau.

So greatly does Switzerland depend on its visitors that the revival last season of tourist traffic brought a glow of prosperity to the entire country.

CURED HIS RUPTURE

I was badly ruptured while lifting a trunk several years ago. Doctors said my only hope of cure was an operation. Trusses did me no good. Finally I got hold of something that quickly and completely cured me. Years have passed and the rupture has never returned, although I am doing hard work as a carpenter. There was no operation, no lost time, no trouble. I have nothing to sell, but will give full information about how you may find a complete cure without operation, if you write to me, Eugene M. Pullen, Carpenter, Marcellus Avenue, Manasquana, N. J. Better cut out this notice and show it to any others who are ruptured—you may save a life or at least stop the misery of rupture and the worry and danger of an operation.—[Advertisement.]

Plain Curtains Made Free — *Jacoby Bros.* — *Ladies' Home Journal Patterns*

Today at Jacoby's!

Sale-Ensembles $23.75

—An extra special!

—A wonder lot of Ensembles just unpacked—so remarkable from every standpoint that we've taken this special advertisement to get the good news to you.

—Imagine Ensembles like the two pictured (and many others) at $23.75.

—They have all the earmarks of garments costing ever so much more— in fact these would be much more if it weren't for a bit of good luck our buyer had.

—Most of them are of Poiret sheen—a few in black silk with the dresses of bright printed silks—the Poiret sheens come in tan, beige, lanvin green and ashes of roses.

—And there are practically all sizes, at least there will be when the store opens this morning.

Sale—3rd Floor, So. Bldg.—Jacoby's

A brand new lot of $7.50 and $10 HATS today $6

—Hats of every conceivable sort and size from the picturesque brimmed affairs to the tiniest, intriguing turbans — and a world of clever styles and sizes between these two! The colors of spring, a radiant galaxy of them! The trimmings are widely varied and each seems even more fetching than the last! Headsizes, small, medium and large—and plenty of all three. Hats that appeal to the discriminating style consciousness from every standpoint!

Third Floor, No. Bldg.—Jacoby's

Ready-new Uniforms-attractive enough for house frocks, $2.89

—You'd hardly care to take time to make them, even at the higher price these neatly tailored dresses sell ordinarily.

—Of striped gingham, straight line or with set-in waist. Sizes 34 to 46.

—Of an all-white material very like Indianhead — a double service style that is ever so popular. This model is made especially for us in size "0" suitable for the little woman who wears size 34 and requires her frocks a bit shorter than the regulation length.

Second Floor, No. Bldg.—Jacoby's

Crepe Pajamas That Girls and Young Women Will Like $1.95

—The material, the clever styling of them—their sophisticated little air of "differentness" all make you think of a considerably higher price! Several styles made of solid color lingerie crepe with contrasting material by way of trimming.

—Others figured with ribbon binding.

Second Floor, No. Bldg.—Jacoby's

Jacoby's

1200 Women's Handkerchiefs, 55c Doz.

—White lawn and batiste handkerchiefs with colored woven borders. Just the thing for school. Just 100 dozen that we bought to advantage and priced very low.

Main Floor, So. Bldg.—Jacoby's

Nation Bows Head in Memory of "Great Emancipator"

Forgotten the Strife of the 60's—Symbolic of the national esteem in which Abraham Lincoln is held sixty years after his death, is this photo of Confederate and Union veteran united in sorrow before the statue of Lincoln in front of District Court House, Washington, D. C. (P. & A. photo.)

The Tide Turned Here—Photo shows "The Bloody Angle" on the battlefield of Gettysburg, where Union forces turned back Pickett's charge and where Lincoln's hopes and ambitions for the nation were placed in the ascendancy. (P. & A. photo.)

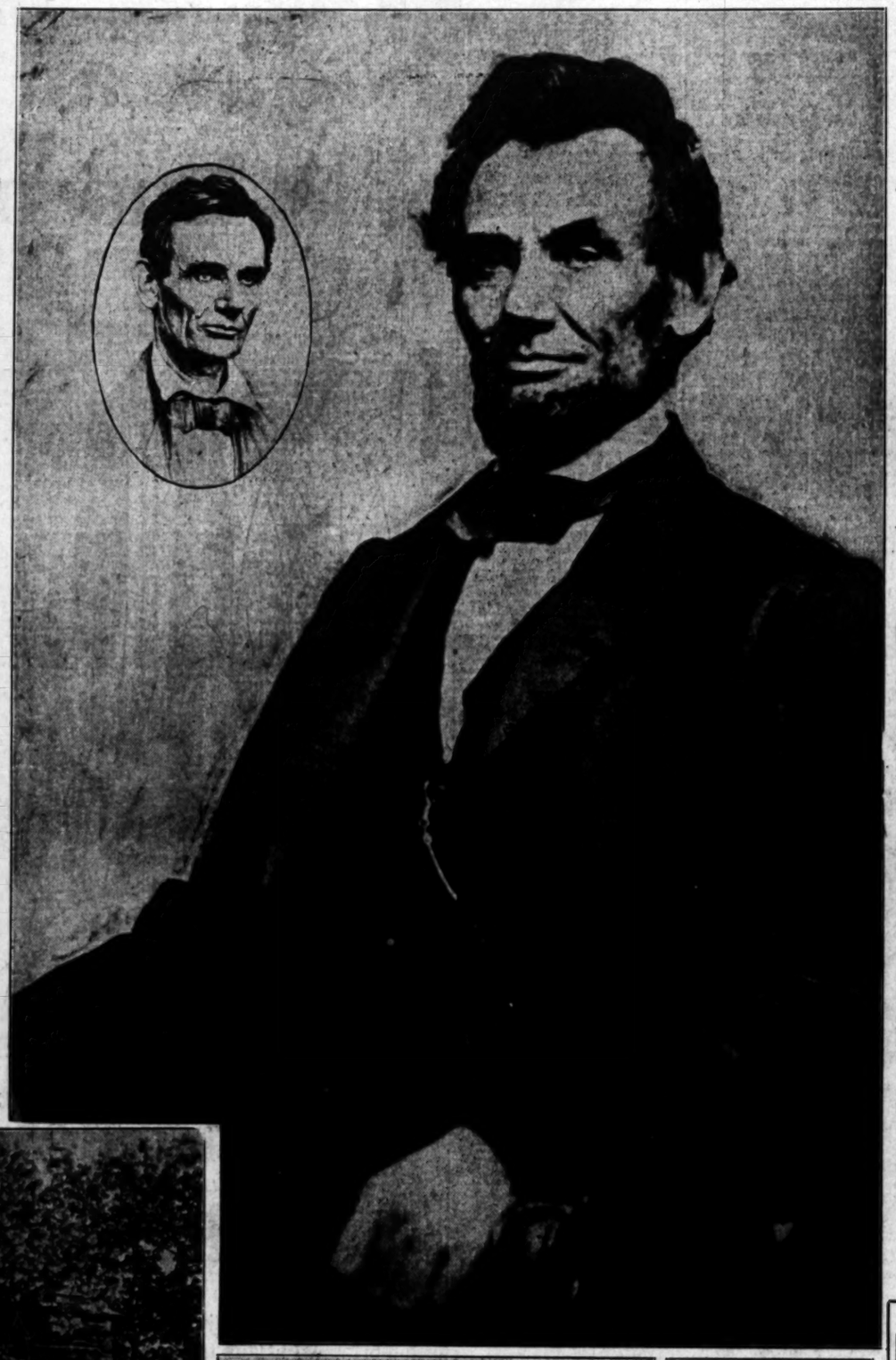

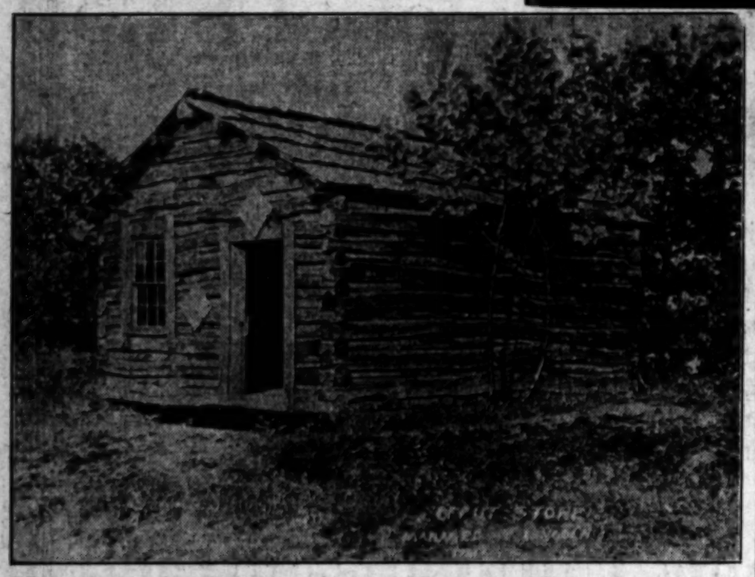

Where Abe Lincoln Toiled—Photo shows the Offut store which has been restored to original appearance at New Salem, Illinois. It was here that Lincoln was employed as manager and postmaster. It was also the scene of the famous Lincoln-Armstrong wrestling match. (P. & A. photo.)

Springfield, Nov. 20. 1858

W. H. Isham, Esq.

My dear Sir

Your very kind letter of the 9th was duly received. I shall duly consider its contents. The fight must go on. We are right, and can not finally fail. There will be another blow up on the so-called democratic party before long. In the mean time, let all Republicans stand firm by their guns.

Yours truly

A. Lincoln

"We Are Right, and Cannot Finally Fail"—The courageous spirit of the Emancipator is reflected in the letter reproduced above. "The fight must go on," wrote Lincoln. "We are right, and cannot finally fail." The words have been immortalized.

FOUR SCORE AND SEVEN YEARS AGO OUR FATHERS BROUGHT FORTH ON THIS CONTINENT A NEW NATION CONCEIVED IN LIBERTY AND DEDICATED TO THE PROPOSITION THAT ALL MEN ARE CREATED EQUAL

NOW WE ARE ENGAGED IN A GREAT CIVIL WAR TESTING WHETHER THAT NATION OR ANY NATION SO CONCEIVED AND SO DEDICATED CAN LONG ENDURE · WE ARE MET ON A GREAT BATTLEFIELD OF THAT WAR · WE HAVE COME TO DEDICATE A PORTION OF THAT FIELD AS A FINAL RESTING PLACE FOR THOSE WHO HERE GAVE THEIR LIVES THAT THAT NATION MIGHT LIVE · IT IS ALTOGETHER FITTING AND PROPER THAT WE SHOULD DO THIS · BUT IN A LARGER SENSE WE CAN NOT DEDICATE · WE CAN NOT CONSECRATE · WE CAN NOT HALLOW THIS GROUND · THE BRAVE MEN LIVING AND DEAD WHO STRUGGLED HERE HAVE CONSECRATED IT FAR ABOVE OUR POOR POWER TO ADD OR DETRACT · THE WORLD WILL LITTLE NOTE NOR LONG REMEMBER WHAT WE SAY HERE BUT IT CAN NEVER FORGET WHAT THEY DID HERE · IT IS FOR US THE LIVING RATHER TO BE DEDICATED HERE TO THE UNFINISHED WORK WHICH THEY WHO FOUGHT HERE HAVE THUS FAR SO NOBLY ADVANCED · IT IS RATHER FOR US TO BE HERE DEDICATED TO THE GREAT TASK REMAINING BEFORE US · THAT FROM THESE HONORED DEAD WE TAKE INCREASED DEVOTION TO THAT CAUSE FOR WHICH THEY GAVE THE LAST FULL MEASURE OF DEVOTION · THAT WE HERE HIGHLY RESOLVE THAT THESE DEAD SHALL NOT HAVE DIED IN VAIN · THAT THIS NATION UNDER GOD SHALL HAVE A NEW BIRTH OF FREEDOM · AND THAT GOVERNMENT OF THE PEOPLE BY THE PEOPLE FOR THE PEOPLE SHALL NOT PERISH FROM THE EARTH ·

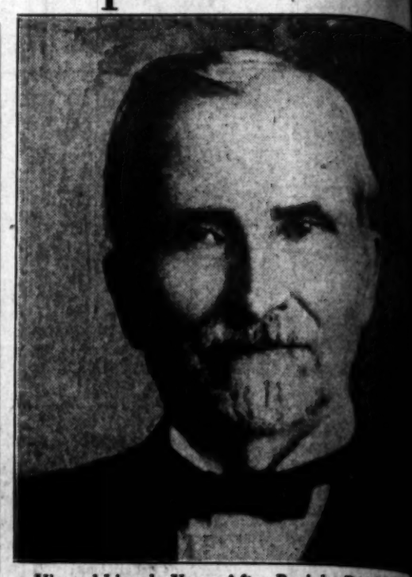

Viewed Lincoln Years After Burial—Breaking a ... of twenty-three years, M. O. Williamson, ... Treasurer of Illinois, has related how he, with ... others, opened the casket of Lincoln in ... establish definitely that the Emancipator ... Springfield tomb. (P. & A. photo.)

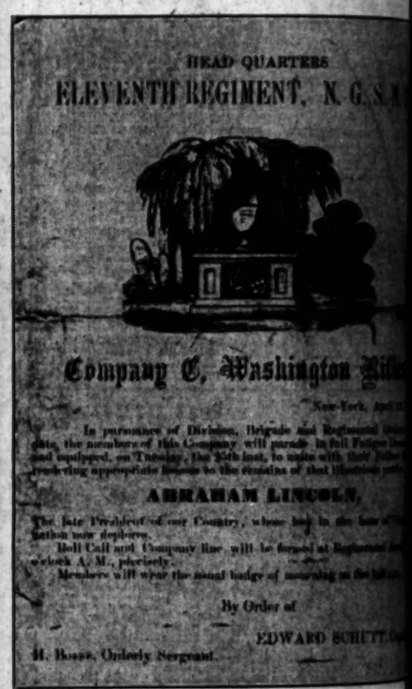

HEAD QUARTERS
ELEVENTH REGIMENT, N. G. S. ...

Company C, Washington ...

New York, April ...

In pursuance of Division, Brigade and Regimental ... date, the members of this Company will parade in full Fatigue ... and equipped, on Tuesday, the 28th inst., to unite with their fellow ... rendering appropriate honors to the remains of that illustrious pat...

ABRAHAM LINCOLN,

The late President of our Country, whose body is in the ... Nation now deplores.

Roll Call and Company line will be formed at Regimental ... o'clock A. M., precisely.

Members will wear the usual badge of mourning on the left ...

By Order of

EDWARD SCHUTT, ...

H. Rose, Orderly Sergeant.

When Lincoln Was Buried—Above is a photograph of ... New York National Guard ordering that body to assemble ... of the memory of the slain President on the day of ... April 22, 1865. (Document by courtesy of G. H. M... Canyon Drive, Hollywood.)

she having performe

FORD'S THEATRE

Friday Evening, April 14th, 1865

BENEFIT!

AND

LAST NIGHT

OF THE ENGAGEMENT OF

LAURA KEENE

MR. JOHN DROTT

AND

MR. HARRY HAWK.

ONE THOUSAND NIGHTS.

OUR AMERICAN

COUSIN

BENEFIT of Miss LAURA KEENE

THE OCTOROON

EDWIN ADAMS

PLAY BILL USED AT FORD'S THEATER ON THE NIGHT OF THE ASSASSINATION.

Fatal Program — Reproduction of program scheduled for Ford's Opera House the night Lincoln was assassinated. The President was shot as he viewed the performance from a box.

DAILY CROSS-WORD PUZZLE

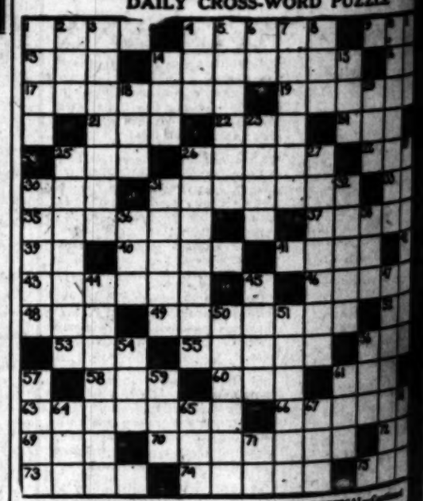

HORIZONTAL

1 Visible watery vapor
4 Feathered vertebrates
9 A steep rugged rock
13 Part of a circle
14 Imagines
16 A measure for cloth
17 Those who glide on ice
19 Stumps of grain
21 A rank or file
22 An appendage
24 The French 5-centime piece
25 To inspect closely
26 A kind of automobile
28 Atmosphere
30 A prefix denoting priority
31 Clothing
33 A meadow
35 To lessen
37 To make sorrowful
39 Each (abbr.)
40 A part of walking
41 A ... poetry
42 A ... measure
43 A song ... at any ... sunset
45 A ... perennial ... plant ... used as ... vegetable
47 ... last part
49 ... ...
50 A ...
51 Still
53 ... ... 24 de...
56 ... of a ... of pot ...
57 ... ...
59 A ... ...
60 ... ...
61 ... ...
62 ... ...
63 ... ...
64 ... ... with ...
65 ... of ...
66 ... ...
71 ... ... of an Indian ...

VERTICAL

1 Part of a ship
2 To annoy
3 Marked with wounds
4 To keep out
5 Part of the foot
6 Red Cross (init.)
7 To expel from legal profession
8 Arranged
10 To fashion over again
11 Everything ... everyone
12 Joy
14 Not many
15 A genus of swine (zoological)
18 A plaything
20 A large snake of tropical America
23 The first man
25 Given to preaching (slang)
27 Coddled up
29 Moving round and round
32 Newspapers and periodicals (collectively)
34 Represented dramatically
35 Roads
36 Old-womanish
38 To emplor
39 A man's name shortened
40 To come in again
43 Anxiety or solicitude

This puzzle took 14 minutes. How long did it take you to ...

YESTERDAY'S SOLUTION

T	O	R	O	N	T	O		A	U	T	O	M	O	B
I	R	E		N	U	T		L	O	A	F		A	R
G	O		D	A	D			T	A	L	E		T	E
	R	U	E			B	L	A	C	K				
C	R	O	S		B	R	O	A	D					
S		N	A	B		A	R	T						
S	E		T	A	R		A	L	I	V	E			
	S	P	I	R	I	T	U	A	L					
I	T		A	G	O			P	U	T				
T		A	T	E		A	T	T	I	R	E			
A	N	N	E		P	R	I	Z	E					
L	A	D		G	O	D	D	E	S	S				
I	T		P	A	P			L	A	Y				
A		B	A	G		P	E	A						
N	U	C	L	E	U	S		S	T	A	R	E		

[Copyright, 1925, by The ... Inc.]

AAVO N

MARY'S TO
EET TROJANS

d Eleven Gets Contest
With U.S.C. Team

m Scene of Grid Tilt
on December 12

Have All But One
me on Home Field

University of Southern rnia's football schedule 1925 season was com- yesterday with the ter- ion of negotiations be- the Southern California tion and St. Mary's Col- Oakland, Cal., it was nced by Gwynn Wilson, te manager of the Tro- iversity.

contest will be played De- 12 here, Wilson said. of eleven games scheduled ar by the Trojan institution be played here, while the h, with the University of will be played at Moscow.

schedule follows: October na College, here; October ersity of Utah, here; Oc- 17: Occidental College, here; 24, University of Arizona, October 31, University of at Moscow, Idaho; Novem- Santa Clara University, November 14, University of s, here; November 21, Uni- of Iowa, here; November shington State College, December 5, Oregon Agricul- College, here; and Decem- St. Mary's College, here.

BLANKS FOR
IMMING MEET OUT

blanks for the National swimming championships ured by Charlie Keppen Los Angeles Athletic Club The big meet will be San Francisco April 23, 24, 26 in the largest swimming the world. The pool, an affair, is 1000 feet long feet wide. quite possible that the lo- A.U. will hold an elimination the near future, in order a team to send north for meet.

Tim

THE le... quali... lored... grace in E... sable at di... social acti...

Compare

Wo...

bet.

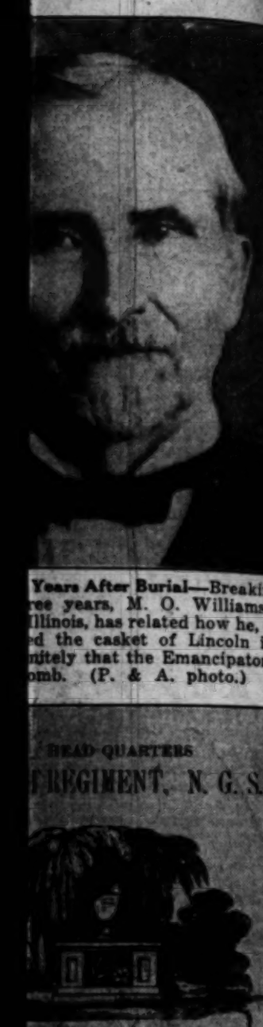

Years After Burial—Breaking a si
ree years, M. O. Williamson, fo
Illinois, has related how he, with fo
d the casket of Lincoln in 190
nitely that the Emancipator lay i
omb. (P. & A. photo.)

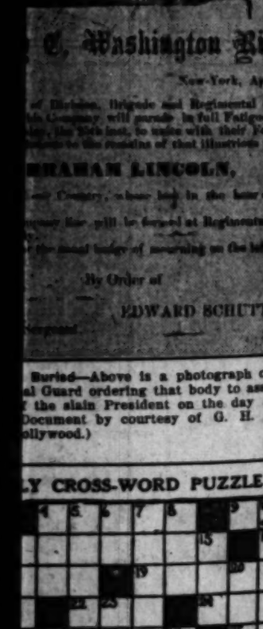

HEAD QUARTERS
REGIMENT, N. G. S. N. Y.

C. Washington Rifles.
New-York, April 27,

BLANKS FOR
ING MEET OUT

Buried—Above is a photograph of notice
al Guard ordering that body to assemble
the slain President on the day of his
Document by courtesy of G. H. Malchie
ollywood.)

LY CROSS-WORD PUZZLE

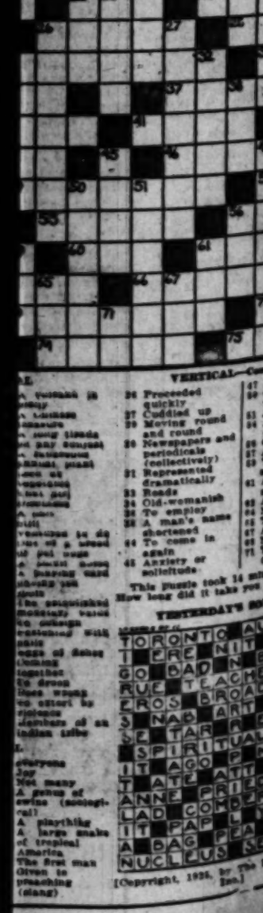

VERTICAL—Continued

26 Proceeded quickly	37 Cuddled up	47 A tropic tree	50 Can which yields a fat
29 Moving round and round	40 Newspapers and periodicals (collectively)	51 A peninsula	54 A sailor (slang)
31 Represented dramatically	43 Roads	53 Chum	56 Chum
33 Old-womanish	44 To employ	57 At the mast	58 To moisten
36 A man's name	45 A measure	59 To make sticky	
38 To come in again	46 Neither	61 A dance	
42 Anxiety or solicitude	48 To feast	62 Article of dress	
	49 To mend	63 Neither	
	52 To steal	65 To steal	
	55 To feast	67 At the mast	
	60 To mend	68 To moisten	
	64 Tellurium (symbol)	69 Chum	
	66 Chum		

This puzzle took 14 minutes to solve
How long did it take you to solve it?

YESTERDAY'S SOLUTION

[Copyright, 1925, by The Sun Printing Co., Inc.]

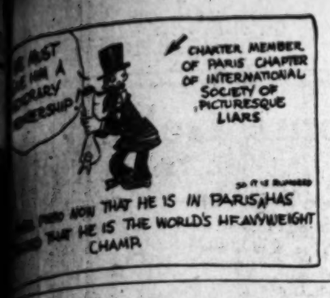

SPORTS
The Los Angeles Times

THURSDAY MORNING, FEBRUARY 12, 1925.

PAAVO NURMI IN QUARREL WITH NEW YORK CITY A.A.U. OFFICIALS

MARY'S TO MEET TROJANS

Loyola Gets Contest With U.S.C. Team

Date of Grid Tilt on November 12

Will Play All But One Game on Home Field

The University of Southern California's football schedule for the 1925 season was completed yesterday with the terse announcement of negotiations between the Southern California eleven and St. Mary's College of Oakland, Cal., it was announced by Gwynn Wilson, graduate manager of the Trojan institution.

The game will be played December 5 at Kezar, Wilson said.

Other games scheduled by the Trojan institution to be played here, while the team, with the University of Washington, will be played at Moscow, Idaho, are as follows: October 10, Whittier College, here; October 17, University of Utah, here; October 24, Occidental College, here; October 31, University of Arizona, here; November 7, University of Montana, Idaho; November 14, Cornell University, here; November 21, University of Washington, here; November 26, Washington State College, here; December 5, Oregon Agricultural College, here; and December 12, St. Mary's College, here.

BLANKS FOR RUNNING MEET OUT

Entry blanks for the National Junior running championships to be conducted by Charlie Keppen of the Los Angeles Athletic Club will be ready April 21, 22, 23, it is announced. The big meet will be held at Bovard April 24, 25.

The largest swimming pool in the world. The pool, an official, is 1000 feet long and 100 feet wide.

It is possible that the local club will hold an elimination meet in the near future, in order to have a team to send north for the meet.

A PAIR OF KINGS AND QUEENS

And they had a full house at Jack Doyle's. Photo shows Jack Dempsey, right, his bride, Estelle Taylor, next to him, and Mr. and Mrs. Mickey Walker just before the quartet went in to see Kid Kaplan trim Bud Ridley at Vernon Tuesday night. Dempsey is heavyweight champion while Walker wears the welter crown. [P. & A. Photo]

GODFREY MEETS RENAULT

Giant Colored Scrapper Will Fight Monday Night in Madison Square Garden

BY PAUL LOWRY

A heavyweight scrap for George Godfrey, the big colored heavyweight whom Jimmy Dougherty plans to bring to Los Angeles in the near future yesterday was cooked up for Madison Square Garden, New York, next Monday night. Over the long distance telephone the "Baron of Leiperville" arranged with Tex Rickard for his black hope to meet Jack Renault, the Canadian bruiser.

Renault won an eight-round fight from Godfrey last year, but the "Baron" says the latter will reverse this decision easily Monday, and he has then been instructed to hot-foot it to Los Angeles.

Anybody the promoters want to send against Godfrey will suit Dougherty. He says the big black boy, who weighs 215 pounds, will lick 'em all. He declares Tommy Gibbons, who, according to wire dispatches, is planning a Pacific Coast invasion, won't meet Godfrey, but he figures that maybe some of the other ambitious timber around here may muster up enough courage to get into the same ring with George.

Hart Goes East

Alex Hart, who won from Dode Bergot at Vernon a couple of weeks back, meets Pat Mills of Charley Harvey's stable at Dreamland tomorrow night.

Right after that fight he will leave for the East, where he is scheduled to meet Benny Valger in the first round of the lightweight elimination tourney to decide the successor of the Benny Leonard throne.

Hart, who is one of the Dougherty stable, is figured to go quite a ways in the tournament. He is an exceptionally clever boxer, but one without a real punch. But he can pile up the points and, until he runs into some gent having both science and a devastating wallop, he ought to stay in the line-up.

Kaplan vs. Farr

Tommy Simpson, Oakland promoter, announced yesterday that he had signed Kid Kaplan for a twelve-round go with Johnny Farr in Oakland, February 25.

This will probably be Kaplan's last fight on the Coast, for he is scheduled to meet Edouard Mascart, the French demon, in New York the 20th of next month.

Kaplan had a cut opened over his eye by Ridley Tuesday night and had several stitches taken in it yesterday morning.

Walker Starts

Mickey Walker, the world's middleweight champion, who is to meet Bert Colima at Doyle's the 24th inst., starts his training siege this afternoon. He will dedicate Jack Dempsey's new quarters on Spring street.

Mickey spent the day searching for a bungalow where he and the Mrs. can escape the rigors of hotel life.

Bouts in North

The Newsboys' Training Club on North Spring street will be deserted in a few days by Tommy Loughran, the classy Philadelphian, who has been matched for a scrap in the north.

Loughran is scheduled to meet Jack Reeves in Oakland next Wednesday night. The northern bugs fell for Tommy after his skirmish with Buck Holley last week and they are anxious to see him work again, from all reports.

To Set Price Scale

The boxing managers are getting busy with their arrangements to set a scale of prices for preliminary fights. It is said they have their knives out for Hollywood here and Dreamland in the north, which clubs are reported to have a working agreement on prices. The managers would set a price of $250 for each fighter in an eight-round event and $250 each in a six-round affair.

ENTRIES FOR BOXING TITLE CLOSE TODAY

Entries for the boxing championship of the S.P.A.A.U. will close tonight, according to Charlie Keppen of the Los Angeles Athletic Club.

Keppen states that more than seventy entries have already been received for the affair, which will take place at the club Wednesday and Thursday of next week.

Among those who have recently sent in entries are the Pasadena gym, and the Santa Monica Athletic Club. All entries must be able to make weight both Wednesday and Thursday nights at 8 p.m., one-half-pound leeway being allowed.

$40

English Influenced Tux

Timely and correct

THE latest model in assured quality—splendidly hand-tailored and mated with the new grace in English style. Indispensable at dinners, dances and other social activities. *You'll like it.*

Wood Bros.
Sixth Street
Bet. Broadway and Hill

JOHN MILLER IN CHARGE OF COAST PLAY FOR POLO TITLE

[BY A. P. NIGHT WIRE]

NEW YORK, Feb. 11.—The finals of the intercircuit polo championship tournament today were awarded to the Philadelphia Country Club by the United States Polo Association. The title event will start on September 12.

The intercircuit championship is a new event on the polo programs this year and the competition, which will start in the near future with the intracircuit play will continue throughout the season, reaching its climax with the final event in Philadelphia.

Each of the eight circuits in the United States Polo Association will hold its own tournament. Each team competing in the preliminary contests must represent a club within the circuit. Not less than three teams are required to play in the intracircuit matches in order that the winning combination may be eligible for the national championship event.

In order that each circuit may have an equal chance of representation, a limit of twelve goals has been placed on the teams competing and the matches, both in the intracircuit play and in the final championship games will be played under handicap. However, no team will be required to concede more than six goals to any other team in the tournament.

A committee has been appointed to take charge of the play in each of the circuits, including Prentiss L. Cooley, chairman of the central circuit committee; John B. Miller, chairman of the Pacific Coast circuit committee, and D. Bryant Turner, chairman of the Rocky Mountain circuit committee.

All of the circuit championships must be completed by August 15.

BILL HUNTER U.S.C. CZAR

Oberlin Man Named Director of Intercollegiate Athletics at Trojan Institution

Bill Hunter was yesterday named director of intercollegiate athletics at U.S.C. The former Oberlin athlete has been acting in this capacity since the departure of Elmer Henderson a month ago and his appointment occasioned little surprise among Trojan followers.

Before going to U.S.C. to assist Henderson with football work Hunter was connected with the physical education department of Los Angeles public schools. At U.S.C. he has coached both baseball and basketball in addition to helping with the grid work. Lately he has been in charge of all intramural sports.

Bill Hunter

Hunter and Henderson both attended Oberlin College in Ohio. The former was a great football player there and also performed on the diamond and basketball court. His new duties at U.S.C. will call for his acting wherever the Trojan institution is to be represented in the matter of intercollegiate competition.

Inasmuch as Hunter has acted as a backfield coach for the Trojans it is expected that he will work with Howard Jones, new mentor, in that capacity in addition to performing his duties as director of intercollegiate athletics.

JOE DUNDEE VICTOR

[BY A. P. NIGHT WIRE]

PHILADELPHIA, Feb. 11.—Joe Dundee, Baltimore lightweight, was awarded the judges' decision over Sailor Freedman, Chicago, at the end of their ten-round bout tonight.

DILLON-RAMIES IN DRAW

Local Scrapper Stages Whirlwind Finale and Earns Even Verdict in Wilmington Ring

Dandy Dillon of Minneapolis and Pico Ramies of this city battled eight rounds to a good draw at the Wilmington Bowl last night. Although Dillon piled up an early lead, he couldn't keep Ramies from outscoring him in the later rounds of the fray, and a draw was the only verdict. Dillon scored a knockdown for no count in the second round. Both men fought hard and fast and the capacity crowd was well pleased with the bout.

In the semi-wind-up, Kid Ponce won in four rounds over Kewpie Ekland. Kewpie is a cute little fellow all right, but up against the hard-hitting Ponce, he didn't do so well. Ponce kept poking a long right hand into Ekland's face that piled up a point for every Chinaman in Peking. He won four rounds, with one a draw.

The preliminaries brought out all kinds of flatic entertainment. Chief Cyrus started off the show with a technical knockout over Eddie Orsatti in the fourth round. Then Frank Center got a real knockout over Ted Barton, cooling that gentleman in the third frame. Kir Cariaco then got a decision in four rounds over Babe Orton and Penny Pascal and Sailor Don Levy completed the list by drawing in a fast four rounds.

GIBBONS AND WILLS WILLING TO FIGHT EACH OTHER NOW

[BY A. P. NIGHT WIRE]

ST. PAUL, Feb. 11.—Tom Gibbons, contender for the heavyweight boxing championship, declared here today that he was willing to meet Harry Wills, negro heavyweight, for the right to battle Jack Dempsey for the title.

"I doubt very much that Wills will sign for a bout with me, as he has evaded such a meeting in the past," Gibbons said.

HOT SPRINGS (Ark.) Feb. 11. — Harry Wills, negro heavyweight, is willing to meet either Jack Dempsey or Tom Gibbons, or to participate in proposed elimination bouts for the world's championship, Wills announced.

"I have been waiting three and a half years for a chance at the world's heavyweight title," Wills said. "Mr. Dempsey has said that he would meet me and then he has said he wouldn't, and no one can tell just where he stands. I am entitled to a chance and I am willing to meet either Mr. Dempsey or Gibbons, or the winner of their proposed bout."

WEATHER HALTS GOLF TOURNEY

Play for Pebble Beach Title is Held Up by Storm

Women Stars Inactive When Fairways Are Flooded

Tournament Gets Under Way Today Rain or Shine

[EXCLUSIVE DISPATCH]

DEL MONTE, Feb. 11.—Rain, which transformed fairways into rivers and greens into lakes, halted the women's Pebble Beach championship today just as the golfers were ready to tee off in the qualifying round. The moisture was accompanied by a terrific wind, otherwise the tournament might not have been postponed, but after a meeting of golfers reporting the several sections of the country from which the players have come to compete for the title, it was decided to defer the qualifying round until tomorrow and start match play Friday, the final being set for Monday by the new schedule.

Although the rain stopped shortly after noon, the wind continued and the Pebble Beach links were so sloppy that to start medal play seemed inadvisable.

The players from the Pacific Northwest were the only entrants in the tournament who were reluctant to cancel the day's golf, as rain doesn't interfere with golf in Washington.

However, they may have an opportunity to demonstrate their skill at aquatic golf after all, as the weather is unsettled and the tournament will start tomorrow, rain or shine, and continue with a round a day until the finals Monday.

MOVIES AND TENNIS KEEP TILDEN BUSY

Big Bill, Hard at Work on Picture, is Undecided About Net Plans

[BY A. P. NIGHT WIRE]

NEW YORK, Feb. 11.—William T. Tilden has not decided yet exactly what effect the new amateur tennis rule, with its player-writer and motion-picture provisions, will have on his 1925 court campaign, but he will get an early competitive start, at any rate, when he appears tomorrow in his first tournament of the year. The national champion is in a group of sixteen players, others of whom include Francish Hunter, Watson Washburn, Zenzo Shimizu and Howard Voshell, entered in the invitation men's singles at the Heights Casino, the last few days of the week.

Tilden will sandwich his tournament competition between work at a motion-picture studio on Long Island, where today he found only time enough to say, in answer to questions, that he had not made any definite plans about his playing for 1925.

In spite of all reports to the contrary, Tilden's friends are convinced that he will make the national singles and the Davis Cup contest his main goals of the season.

On the other hand, it is understood that Tilden's newspaper writing contract for 1925 already includes a clause calling for him to cover with daily stories the major tournaments in which he competes. To do so would be in direct violation of the new amateur code, but it is believed this will be adjusted to reconcile the champion's conflicting interests.

WARREN CARRIES OFF COVETED SHOOT CUP

[BY A. P. NIGHT WIRE]

KANSAS CITY (Mo.) Feb. 11.—The interstate individual flyer cup again changed hands when W. G. Warren, Chicago claimed it with a perfect score of twenty-five targets in the annual interstate trap-shooting tournament here today. Dr. E. S. Stofer, Kansas City, shot twenty-four for second place.

Mark Arie of Champaign, Ill., won the 150-target event today by shooting 145 of a possible 150 targets. Frank Troeh of Portland, Or. was second, with 144.

JIMMY O'CONNELL DYEING IN BAY CITY

[BY A. P. NIGHT WIRE]

SAN FRANCISCO, Feb. 11.—Jimmy O'Connell, former New York Giant baseball player, opened up a cleaning and dyeing establishment here today. "I'm through with baseball," said O'Connell.

YOUTHFUL MAT CHAMP EASILY SUBDUES VET

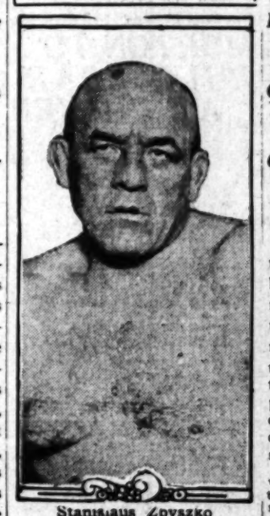

Stanislaus Zbyszko

[EXCLUSIVE DISPATCH]

KANSAS CITY (Mo.) Feb. 11.—Wayne "Big" Munn tonight disposed of Stanislaus Zbyszko, the Polish wrestler, in two straight falls. The first fall came in 16 minutes and 40 seconds. The second in 12 minutes 45 seconds.

The big Nebraskan used his favorite hold, the crotch andhalf- Nelson. Never once was the big cornhusker in danger. Only once during the sixteen minutes of the first fall were the two on the mat. Zbyszko, realizing the danger of Munn's height and the crotch hold braced himself continually against the shoulder of the champ, legs astraddle and the two pyramids of flesh milled around the canvas for more than ten minutes.

Munn finally backed the big Pole into a corner, forced his shoulders backward against the ropes, and grasping him between the legs, lifted the Pole neck high and dropped him to the mat falling on top of him. It was the end of the first fall.

As the gong sounded for the second round, Munn rushed from his corner and made a try for his crotch hold. The Pole was canny and immediately went into a clinch. Munn tried two headlocks, pulling Zbyszko to the mat but the bullet-like head of the Pole slipped easily through the champion's arm and he rolled to a sitting position.

After twelve minutes' wrestling, half the time spent on the mat, Munn again caught a crotch and half-Nelson, lifted the bulk-like form of the Pole from the mat and pinned his shoulders to the canvas. A crowd of 12,000 saw the match.

CLAIM FAMOUS FINN LOAFING

Declare Champion Refuses to Extend Himself

Gotham Notables Want More Speed in Races

Conflict in Meets Causes Shift in Dates

[EXCLUSIVE DISPATCH]

NEW YORK, Feb. 11.—Although some dissatisfaction has been expressed with the failure of Paavo Nurmi to extend himself in several of his recent races, amateur athletic union officials today denied that the Finn's scheduled appearance at the Metropolitan championships had been canceled as a result of that situation.

The "met" championships, it was explained, were advanced to the 20th inst., to enable Nurmi to run in a special race, but when conflict with another local meet was discovered, the original date of the 21st inst., was decided on. On the latter date Nurmi already was entered in the Georgetown University games at Washington, thus preventing his appearance here.

A.A.U. men denied any criticism of Nurmi was implied in their action. Ugo Frigerio, Italian walker and Olympic champion, has been signed to take Nurmi's place as a special attraction at the Metropolitan title meet.

AL WATROUS ENTERS TEXAS OPEN

[EXCLUSIVE DISPATCH]

SAN ANTONIO (Tex.) Feb. 11. Al Watrous, Grand Rapids professional, who won the South-Central open golf championship tournament at Hot Springs, is among the entries in the Texas open, to begin here next Thursday, Manager Jack O'Brien stated, upon being advised of the result. Watrous, with the other golfers who took part in the Hot Springs tournament, will arrive in San Antonio in time for the opening event next Thursday.

BRITISH RACERS DUE FOR SOME TROUBLE

[BY CABLE AND ASSOCIATED PRESS]

LONDON, Feb. 11.—In the opinion of experts there will be a big foreign menace to British horse racing in the coming season, which opens toward the end of March. There is no doubt that British racing is about as vigorous as ever it has been. It has been recorded that 4586 horses were run in races last year and owners won a record amount of money, £723,311.

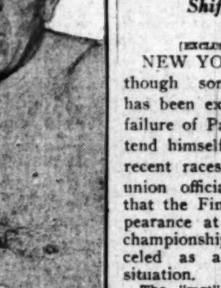

The Best Equipped Shops In the West

Repair Work
Auto Painting With DuPont Duco
Top Building
Custom Body Building
Fender and Body Repairing
Upholstery Work of All Kinds

Every part we use in the repair of CADILLAC cars is a standard factory tested part. This is your protection.

DON LEE
Seventh and Bixel

Southern Conference Basketball Season Drawing to a Close

GRIZZLIES ONLY UNBEATEN TEAM

Three Games Scheduled for Saturday Night

League Leaders to Take on Redlands Tossers

Pomona and Whittier Tangle at Claremont

BY BRAVEN DYER

Coach Caddy Works's local University of California basketball team is going to have the 1925 Southern California Conference championship stowed away in the mothballs before the other quintets know the race is over. With only two weeks of play left after Saturday night's encounters little short of a miracle can keep the Grizzlies from grabbing the confalon.

CADDY WORKS

However, those who remember how Whittier literally stole the title from right under Works's eyes last year will take hope in the knowledge that the Grizzlies still have three very tough games to play and the loss of any one of these, provided Occidental keeps right on winning, will serve to bring about a tie at the close of the season.

NOT MUCH CHANCE

Right now there seems little likelihood of the Grizzlies getting worse than a tie out of the chase and the chances are that they will waltz through to a clean championship. Saturday, Works takes his charges to Redlands. This should be an easy victory for the locals. Next week Occidental must be met in two games. Should the Bengals win one of these — and that's about all their fondest admirers can hope for — the Grizzlies could then get no worse than a tie for first place and this will result only if Whittier springs a surprise and cops the last game of the season with the locals.

The Poets have already lost two games and are virtually out of the race. Occidental lost to the Quakers last Saturday night, 29 to 20, while the Grizzlies defeated the Poets, 32 to 11. However, Oxy had previously thumped the Whittier tossers, 23 to 16. When the Quakers won from Oxy they showed their real form for the first time this season and should they have a good night two weeks from Saturday the Grizzlies may be hard pushed, particularly as the game is to be played at Whittier.

LACKS DEFENSE

Occidental lacks the defense to beat the Grizzlies, in this writer's opinion. Whittier turned the trick last year mainly on the strong defensive work of Johns and Reece. On the other hand the great defensive ability of Bressee and Armstrong will cause the Oxy forwards an awful lot of trouble. These two don't handle all the guarding themselves, however, as Works employs the five-man defense and the Grizzlies make it work to perfection.

Pomona and Whittier hook up in a game at Claremont Saturday night. The Sagehens are somewhat strengthened by the return of Don Holsinger, while the Poets seem to have come out of their early season slump and ought to win—Holsinger or no Holsinger. Pomona still remembers handing the Quakers their only defeat last season, however, and may be sufficiently aroused to do it again this year.

OXY PLAYS CALTECH

Occidental goes over to Caltech to engage the Engineers. The Bengals should triumph and, even if they don't, Oxy supporters will shed few tears for the game is in the Tiger win column already inasmuch as Caltech's victories are not counted in the official standings. How they stand:

Team.	Won.	Lost.	P.c.
Loyol U. C.	5	1	1.000
Oxy	5	2	.833
Whittier	3	3	.667
Redlands	2	4	.333
Pomona	1	5	.167
*Caltech	0	4	.000

*—Beat Redlands, but Caltech's wins don't count in official standings.

VENICE SWIMMERS MAY MEET FLEET

Coach Elmer Orr of the Venice Plunge Swimming Association, which boasts some of the fleetest natators in this section, has proposed a dual meet between an all-Pacific Fleet squad and his own combination of mermen.

The Venetian swim mentor has written his suggestion to the athletic director of the fleet at San Pedro. If the meet is staged the program will probably consist of 50, 100 and 200-yard free-style races, breast stroke and back stroke, and back stroke splashes, 200-yard relay, diving and plunge for distance.

SCHLAIFFER-BERCOT MIX

Welters Scheduled to go Ten Rounds in Hollywood Legion Main Event

Morrie Schlaiffer, an Omaha scrapper who totes a reputation that is almost as hefty as his wallop, is scheduled to step over the ten-round distance with Dode Bercot in the main event at the Hollywood Legion tomorrow night. The boys are welters and if their past performances are any criterion, there's going to be one awful swatfest when they begin exchanging mitts.

Schlaiffer is unknown out here on the Pacific Coast, or practically so, but throughout the East and Middle West he has established a reputation that undeniably gives him the edge over Bercot for the coming festivities. The "Omaha Hebrew" is trekking west in the van of other welters. Some of the best in the country are here on the Coast at present. The end in view being a fight with Mickey Walker, now sojourning in these parts.

Proof that Schlaiffer is a live one lies in the fact that he is considered one of the prominent contenders for Walker's title, and his friends believe he could whip the champ. All of which makes it look rather dark for Mr. Bercot.

Anyone who has seen the latter scrap and, he has exhibited rather freely here, knows that Dode is one of the hardest men on the Pacific Coast to beat. He's tough and he doesn't know when he is licked, all of which would make it look as if one of those fight of fights is on tap for Friday.

If Bercot comes out on top, which is not entirely impossible, his stock will rise considerably. This added incentive should make him put up one of the best battles of his career.

REFEREE JAILED AFTER DECISION

[BY CABLE—EXCLUSIVE DISPATCH]

BARCELONA (Spain) Feb. 11.—Football referees will hereafter not include the little town of Santa Coloma in their itinerary. When a championship game was being played between the local team and the Palafrugell contingent the referee made the mistake of calling a penalty against the Santa Coloma team, near the end of the game, when the score was tied.

The referee and two linesmen were sent to jail to think over their decision.

MORTON TO PILOT CAR AT CULVER

Popular Driver Last Man to Enter Washington's Birthday Classic

The ranks of world-famous drivers who are entered in the 250-mile classic the 22nd inst., on the Culver City board speedway, which is the fastest automobile track in existence, was augmented yesterday by the twenty-first pilot to sign a blank.

Wade Morton, well-known driver, who drove wheel to wheel with the leaders for many miles in the opening race at Culver two months ago, was the last man to enter the lists for the coming speed combat in which an entire new set of wrold records are expected to be set.

Morton signed yesterday to drive at Deusenberg. He was a member of the Deusenberg team two months ago but will drive a different machine in the coming classic. Pete Kreis is now at the wheel of Morton's former mount. Morton's car has just arrived from Indianapolis, where it was rebuilt after being wrecked by the late Ernest Ansterberg at Charlotte, N. C., in October. Ansterberg had set a number of track records with the car before it was wrecked.

As the American Automobile Association will allow only twenty cars to start in the 250-mile battle because of the terrific speed at which the race will be run, in order to afford the drivers some protection, Morton's entry places the number of applicants over the mark and elimination trials will be necessary.

Starter Fred Wagner announced probably would take place next yesterday that the eliminations Thursday. All drivers entered will be forced to appear at the track on that day and they will be officially timed in trial runs. The slowest machine will be eliminated from entering.

Sandalwood is Surprise at Tia Juana

[EXCLUSIVE DISPATCH]

SAN DIEGO, Feb. 11.—Sandalwood, paying better than 32 to 1, furnished one of the biggest upsets in several weeks today, when he won the sixth race without even extending himself. The winner, a Kentucky horse, has started several times but showed absolutely nothing. Today it was a different story and he cantered in five lengths to the good with Worthman, a favorite, second. Krewer was best liked in this race, but the best he could do was fifth in a field of seven.

Sagamook, for which there was a strong play, proved best in the mile and a half, defeating Sportsman and John Morrill easily. Scarecrow, given a brilliant ride by Jockey Hooper, lasted to beat Halu by a neck in the fourth.

A genuine sleeper was sprung in the second when Joe G, a son of the well-known speedster, Elmer K, won in hollow fashion over a band of nonwinners. Joe G led throughout, outclassing his field. He paid better than 6 to 1.

First race, three and one-half furlongs: Island Fairy (Walls,) won; Nine Sixty (Schaefer,) second; Gonzo the Time (Kelsay,) third. Time: 0:43 2-5.

Second race, six furlongs: Joe G. (Dufeed,) won; Time and Tide (McHugh,) second; Sing On (Griffin,) third. Time: 1:13 4-5.

Third race, mile and one-sixteenth: Tea Can (Taplin,) won; Arrayan (Craig,) second; Mamilla (Roberts,) third. Time: 1:47 4-5.

Fourth race, mile and one-sixteenth: Scarecrow (Hooper,) won; Halu (Roberts,) second; Zealot (Griffin,) third. Time: 1:47.

Fifth race, mile and four furlongs: Sagamook (Ellis,) won; Sportsman (Sylvia,) second; John Morrill (Pendergrass,) third. Time: 2:34 2-5.

Sixth race, one mile: Sandalwood (Ellis,) won; Worthman (Hooper,) second; Seth's Alibi (Singleton,) third. Time: 1:40 2-5.

Seventh race, five and one-half furlongs: Lahaina (Walls,) won; Johnnie Agle (Griffin,) second; False Face (Taplin,) third. Time: 1:06 4-5.

Eighth race, five furlongs: Mountain Oaks (Melancon,) won; Trusty (Craig,) second; Marcella (Hooper,) third. Time: 1:00 4-5.

Ninth race, five furlongs: Lure of Gold (Fisher,) won; Idle Thoughts (Hooper,) second; Cornflower (Elston) third. Time: 1:00 3-5.

NURMI KING OF OLYMPIC GAMES

Feat of Winning Three Races Never Equaled

Did What Experts Had Said Was Impossible

Paavo Proud of Achievements on the Track

PAAVO NURMI'S STORY
As Told by Him to
Charles E. Parker

[Copyright, 1925, in United States, Canada and Great Britain by North American Newspaper Alliance. Copyright (New York World) Press Publishing Company. All rights reserved.]

Chapter 12
King of the Olympics

Although his 1923 triumph over Elvin Wide—a triumph that brought phenomenal records for the 1500-meter and the one-mile runs — gave Paavo Nurmi the superlative thrill of his career and brought him the records he regards as the most noteworthy on his imposing list he does agree that his Olympic achievement at Colombes last July is worth somewhat more than passing mention.

Paavo Nurmi

With other athletes no item would be omitted. Not so with Paavo, however. He hurries through his numberless triumphs over fellow-countrymen in Abo, Helsingfors and Viborg and dismisses with a nod a list of Finnish national records, such as no native of that northern nation ever held. He has merely an "Oh, yes," when asked of sensational international conquests in Paris, London, Stockholm and other European centers—conquests in which he vanquished the greatest runners of those nations in middle and long-distance runs and steeplechases. As for his world's record races—and standing against his name are the outdoor marks for twelve of the standard distances as well as many more for odd distances—Paavo believes a recitation of the figures set and the place and date should suffice.

But the Colombes Olympic performance is admitted by him to be a bit out of the ordinary.

MEANT MUCH

"Yes," Paavo agrees, "the last Olympic games did mean much to me. They gave me satisfaction. I worked long and hard in my preparation, for Finland, though small, had high hopes of surpassing even America. I created no new world records, but I did make three Olympic marks and lived well up to the expectations of my countrymen."

Thus mildly does Paavo picture the seven days of competition against the finest athletes the world could produce, in the course of which and under the most trying conditions he won the Olympic 1500-meter run, 5000-meter run, 7000-meter cross-country run and the 3000-meter team race, contributing three individual first places and serving as the chief factor in earning two team first places, or a total of fifty points to Finland's Olympic score.

Hannes Kolehmainen was believed to have established the ultimate in human endurance when in 1912 he won the Olympic 5000-meter, 10-meter and cross-country runs at Stockholf, but that accomplishment is not to be compared to Paavo Nurmi's 1924 Olympic record.

HE CHOOSES THEM ALL

Few questioned Paavo's speed before the Colombes games. It was admitted he should capture at least two first places and that a third would be almost certain if he selected the right events—if, for example, he followed the Kolehmainen program, which involved only distance running. None, however, believed three victories were possible when Paavo's program was learned. Four victories were out of the question.

Paavo was considering only his country when he mapped out the program. Willie Ritola's return to Finland after several years in America assured that country a long-distance runner of high quality, one who could win the 10,000-meter run and the steeplechase. That released Paavo from those events. There were Kolehmainen, Kyronen and Stenroos for the Marathon run. That meant this longest of Olympic races would not need Paavo. There remained then the 1500-meter, cross-country runs and 3000-meter team race for Paavo to chose from, and Paavo chose them all.

To meet in seven days the the greatest runners of the world in four such races was a task no one had ever attempted. There were the crack middle-distance men of America, Great Britain, Sweden and other lands in the 1500; the long-distance stars of those countries and others were equally well represented in the 5000 and the cross-country, and another group in the 3000-meter team race. Each nation except Finland had a group of specialists for each event; no nation called upon any one athlete to compete in all four tests.

To make Paavo's task more difficult the final in the 1500 and the 5000 were scheduled for the same day and only sixty minutes apart. To add to its punishing qualities the thermometer, on the day of the cross-country run, registered 102 deg., in the shade. Equally oppressive was the day of the 3000-meter team race.

NO HOSPITAL FOR HIM

Paavo Nurmi won the 1500-meter run in 3m. 52⅘s., leaving in his wake a half dozen floundering, fainting Yankees and Britishers.

One hour later Paavo Nurmi won the 5000-meter run in 14m. 31⅘s. and of all starters only his fellow countryman, Willie Ritola, was within half a lap of hi mat the finish.

Nurmi won the cross-country run while sun-drunk rivals reeled hopelessly behind him in the open-air oven that was Colombes.

And Paavo Nurmi led his Finnish team to victory in the 3000-meter team race under almost similar conditions the following day while half his cross-country opponents were in Paris hospitals or under the care of physicians.

Tomorrow: How to be a Champion.

MINE BOY TO MANAGER

BUCKY HARRIS'S STORY BY HIMSELF

[Copyright, 1925, in United States and Canada by North American Newspaper Alliance. All rights reserved.]

Chapter 39—THE OUTLOOK FOR THE SEASON

BY STANLEY (BUCKY) HARRIS

Washington will hold the world's championship until next October. And we're likely to retain it through another world's series. I believe we have a fine chance to repeat our pennant victory of 1924. If Johnson returns in his form on the last season we will have a pitching staff hard to match. Marbrery, destined I believe to succeed Johnson some day as the pitching ace of the club, will be a vastly improved twirler. He pitched in fifty-four games last year, but he didn't injure his arm. He is young, rugged and a glutton for work. He was the pitching find of the last season. He should go on to big things in the coming campaign.

Bucky Harris

We will also have Ogden. He can be counted upon to better his record of 1924. Then there will be the veteran Coveleskie to round out the right handers. I plan on giving him plenty of rest between games. With rest, a warmer climate, which always helps a veteran pitcher, and a championship club behind him, I'll be surprised if Coveleskie doesn't win fifteen or twenty games. Russell Zahniser and Martina will also be available. Washington will be strong again in relief pitchers.

Zachary and Mogridge will be our star left handers. Both, I believe, will do as well as in 1924. Zachary probably will do even better. If Mogridge should show signs of slipping he will be most valuable for relief duty. Walter Ruether also should prove valuable and make a winning pitcher. Then there will be Vean Gregg, an old-time major leaguer, who, after slipping back to the minors, won the Pacific Coast League title by his pitching for Seattle last season. I plan on using him for relief purposes largely, but he may show enough in training camp to earn a regular turn in the box.

Pitching, on such a club as ours, is about nine-tenths of the battle. I sincerely believe our hurling corps will stand up again. I can't see where any club in the league has anything on us when it comes to pitching prospects. We will be strong in left handers. Any southpaw who knows how to pitch seems able to win in the American League. All ours know their business.

In age the Washington pitchers will run high as pitching staffs go. But they all know their business. A club can play more confidently behind them than back of brilliant and green youngsters. I will supervise their training at Hot Springs while Griffith, Martin and Altrock work at Tampa with the younger players. The veterans should all start the season in fine condition.

RUEL THE CHIEF BACKSTOP

Ruel will again bear the brunt of the catching. He is one of the star backstops in the history of the American League. There have been few smarter catchers. He handles his pitchers with rare judgment. He is also a dangerous man at bat in the pinch. He showed this when, after going hitless in six games of the world series, he came through with the hit that put us in a position to win the title in the twelfth inning.

There is no sign of a break in Washington's airtight infield. Peckinpaugh will start the campaign in excellent shape. He should have several more years as a star ahead of him. Judge is now at the top of his game. Bluege, one of the infield finds of the 1924 campaign, will be back at third base. He promises to be one of the star infielders of the league before the end of the season.

We covered our only possible infield weakness when we obtained Mike McNally. There is no better utility infielder in the major leagues. He can play second, third or shortstop equally well. I don't know anyone I would rather see come to bat in a pinch. I believe our infield is now prepared for all save an unusual series of injuries.

GOOD OUTFIELD

Take the outfield next. Collectively there isn't a better combination in the league. Rice, Goslin and McNeely will be the regulars. There you have great battling power, terrific speed on the bases and a splendid defensive trio. McNeely and Goslin, particularly the former, will show improvement in their fielding. The opposition will have a hard job getting drives through them.

Goslin especially will be a terror to pitchers. He was responsible for more runs last season than even Babe Ruth. He topped the league in this respect. He showed his tremendous clouting ability in the world series as well as in the league campaign. I consider him our best hitter and one of the greatest natural hitters in either league. He has never hit below .300 since becoming a Washington regular. Each year his batting has improved. He hit well over .300 last season. I believe he ultimately will rival Ruth as a home-run slugger.

Rice and McNeely should both hit in the .300 class. The former has his best years before him. Like Cobb and Speaker, he is a natural athlete, always keeps in good condition and should last as long as either of these players. He is a whirlwind on the bases. McNeely, a youngster playing his first season in the majors last year, is another speed merchant on the bases. He scored all the way from first in the last game of the final series with St. Louis last season on an infield out. That's as good as Cobb could have done in his palmy days.

WON THE PENNANT

He was on first with one out. I was at bat and gave him the hit-and-run sign. He was off like a flash as I dumped the ball toward Robertson. The latter got me at first. Sisler threw to third and made a wild throw. McNeely would have been safe there, anyhow. He saw the ball was going wide and continued on his way home. That won the game, and his was the play which really won the pennant for us. He did his full share on the bases and at bat in the series with the Giants. He should be a coming star of the first magnitude.

We will have Matthews and Liebold as seasoned outfield reserve players. The only real recruits will be Adams, a Coast League infielder with a fine record in the minors, and Kelly, a pitcher from Memphis. We don't need a bunch of rookies. Ours is a tried and experienced club. It is made up of the happy combination of youngsters and veterans. It possesses plenty of punch, a strong defense and baseball brains. It will be a fighting, confident club, which won't know how to say quit.

Everything else aside, it will be a stronger club than in 1924, because of having fought its way to the top in the pennant race, and the world series. It knows what victory means. It has acquired the winning habit. Washington will be a hard club for anyone to beat this year under almost any conditions. Unless we meet with unexpected injuries, the club will repeat the triumph of 1924, I firmly believe.

(The End)

Many Gobs Sign Up for Special Event at Ascot

The number of embryonic auto racing champions on the battleships at San Pedro is so great that Manager Jack White decided last night to run the gob race at Ascot speedway on Sunday in two or more qualifying heats instead of a single contest. The limit of seven starters originally set by Ascot officials was passed yesterday afternoon, with word from the harbor that as many more were to be filed today. "Tiny" Bourne, Charlie Ramey and B. Stiles of the Arizona, J. McKenzie, Lino Gariz, "Hooch" Gibson and Basil Hooks of the Oklahoma, are the salt-water racing pilots in the first batch of entries. McKenzie, piloting the car of George Beck, and Ramey, at the wheel of "Curley" Young's Frontenac, were the first of the gobs to participate in practice. Both gave signs of being able to show a lot of speed.

Cliff Bergere in practice yesterday afternoon created what Ascot railbirds declare to be a new world's record. Cliff made ten laps of the course in his Deusenberg without performing a whirl-around stunt. The Frenchman seems to have cured his mount of its erratic tendencies. Bergere showed much more speed than he has displayed previously and caused Chance Kinsley, George Beck, Al Watters, Ralph Ormsby and Floyd Shawhawn a lot of worry by his bursts of speed. The consensus of opinion among racing fans is that if Cliff has gotten his car under control he will prove the big money-winner next Sunday.

LLOYD WILL TEACH KIDS HOW TO RUN

U.S.C. Sprinter to Give Demonstration at Dyas Building Saturday

Response from many grammar school boys has been received by Keith Lloyd, U.S.C. sprinter and one of America's foremost runners, who, on Saturday morning from 11 to 12 o'clock on the roof of the B. H. Dyas Building, will demonstrate to the youths, starts, strides and give a general talk on running.

KEITH LLOYD

Last year, Lloyd made hundreds of friends among the grade-school boys by his willingness to impart his knowledge of the cindrepath to those not so well up on it.

The roof of the Dyas Building is pretty large, it will hold quite a number of boys — several hundred in fact. The parents of the boys are also invited to come to the demonstration.

Lloyd has been training for track work at U.S.C. for some days now and is in great condition. His prowess as a runner is well known. He beat every runner in Southern California last season, placed fifth in the national Olympic try-outs, is the joint holder of the fifty-yard indoor record.

All grammar-school boys interested in track and field work are urged to be in attendance at the demonstration Saturday morning as it is rare that a high-class performer can, by the spoken word, impart knowledge freely to those wanting to learn. When not demonstrating the track Lloyd will be ready to answer all questions on the cinderpath.

Santa Ana Golf Team Defeats Palos Verdes

Santa Ana golfers defeated Palos Verdes players in a postponed team match yesterday.

The results of the matches follow:

J. W. Tobbs and R. D. Reid of Santa Ana, 2 points, beat H. Kirk and G. H. Roedner of Palos Verdes, 1 point.

Sidney Harris and Mark C. Lacey of Santa Ana were beaten by A. C. Bauer and K. Millar of Palos Verdes, 2 points.

L. Hudley and C. K. Taber of Palos Verdes won from C. B. Holmes and Charles H. Way of Santa Ana, 2 points and 1 point.

J. F. Carson and H. V. Vandlen of Santa Ana beat J. McDermott and K. Baxter of Palos Verdes, 2 points to 0.

C. E. Parker and Charles W. Holcomb of Santa Ana beat H. Clark and D. K. Lawyer of Palos Verdes, 2 points to 0.

SPORT-CASTS by Walter Camp

THE CYNIC SAYS—

"Why will a man take better care of his automobile than he will of himself? Taking a hill on high is no more important than constantly taking life on high."

While Paavo Nurmi remains in the United States he will be frequently referred

WALTER CAMP

to as an "iron man." As a matter of fact, he isn't any more of an "iron man" than men like Cobb, Jim Corbett, Hans Wagner, Bill Tilden or any other champion of sport who has had the good sense to protect and develop the gift he had to start with. Miraculous achievement in sport or life would become almost ordinary if most of us didn't deliberately throw away our chances of great achievement. Must of us are given, to begin with, motors powerful enough to do the work planned for us. It isn't the fault of the motor if carbon is allowed to collect.

You frequently hear that a man has died or broken down from overwork. The private opinion of his physician and you will probably discover that death or the breakdown came from "over"; something else. Most men, with proper attention to the tuning of the human motor, can accomplish about twice as much as they think themselves capable of. The war proved to thousands of men that they had only tapped their resources in their peace-time activities. President Wilson's daily work, with the amount of their work more than doubled and no time for golf and tennis, suddenly discovered that they could run their human motors with the throttle wide open with only ten minutes a day of the daily dozen exercises necessary to take care of the engine.

Just how important is the right form in sport? Two brilliant rivals in international tennis can best answer that question. The pair under consideration are Maurice McLoughlin and Norman Brookes, the brilliant veteran of the Australian Davis Cup teams. McLoughlin had a wonderful physique and terrific energy. He lacked form. Brookes was slight physically, but his form and strategy approached perfection. McLoughlin is still a comparatively young man, but he is "burned out" as far as championship tennis goes. Brookes, nearing 50, is still a master of form and still a dangerous doubles competitor in any tennis company. McLoughlin took the hard way to the heights. Brookes took the easy way. The man who masters the right form will always last the longest, for doing anything the right way is always the easiest way of performing any given task.

Just how old is a supposedly doddering old gentleman? In 1924 Ty Cobb was again one of the leading hitters in the American League, and it has been at least a year or two since Cobb reported to the Tigers; Norman Brookes beat the burly Francis Hunter last summer at Wimbledon and Stenroos and Clarence De Mar finished first and third in the Marathon race at the Olympic Games. J. H. Taylor, at 55, was a leading star in the qualifying rounds and the first two rounds of the British open championship when Hagen led the field home. Except for Taylor this list includes men all clustered around the forty-year milestone. "Things are not as good as they were in the good old days," Punch once remarked. "As a matter of fact, they never were." Anyone who cares to make a comparison of the good old days with these present days, when men of 40 and more are just beginning to get their greatest enjoyment out of sport, are invited to bring on their comparisons.

It is impossible, according to some of our best-known theorists, to be a champion of sport and have time enough left over to devote to the classroom. Perhaps. And then again, perhaps not. As Exhibits A and B for the defense, why not take the cases of Bobby Jones and Helen Wills?

Jones at 22 was a graduate of two universities and open golf champion of the United States. Helen Wills at 19 was a scholarship prize winner at Berkeley and the American and Olympic women's tennis champion.

[Copyright, 1925, by the Republic Syndicate]

HERMAN TACKLES HOOD

Smiling Joe Herman, who meets Ernie Hood in the ten-round main event at the Pasadena Armory tonight, is entering the battle determined to avenge the defeat handed him by Ernie in their last meeting. Herman has trained hard for the scrap and says that he intends to carry the fight to the battling Pasadenan all the way.

"If I don't get him, he'll have to get me," says Herman, "because the fight is not going to go the full distance."

Herman and Hood are hard-hitting bantams and they should put up a great battle. Their last meeting was a slam-bang affair with Hood capturing the verdict.

In the semi-wind-up, a six-round battle, Jimmy Powell and Joe Reaco, two slugging 128-pounders, will provide the entertainment.

Another good bout is billed for the special, Sally Martinez and Danny Baker meeting in this spot. Martinez is the favorite, but Baker's followers claim Sally is in for a tough evening. In the other preliminaries Kid Carpintero and Kid Lucero meet at 115 pounds, and Eddie Shannon tackles Kid Madrano to open the show.

Home Golf

THE PAR-T

Learn to Play Golf at Home

The Par-Tee enables you to make your golf practice a private matter.

Teach Your Wife To Play Golf

Get a Par-tee and all you need is room to swing a club on your front lawn or in your back yard.

Practice at home a few minutes each day and surprise your friends the next time you play golf. No one need be ashamed of their game if they practice on a par-tee. Fat men use it to reduce. Take twenty swings at the par-tee each morning before breakfast.

Good players use it to keep in trim. Pros recommend it to beginners. Average players pull themselves out of mediocre scores with its aid. Every golfer should use it consistently. Your game will be stand still. It either goes ahead or back. Take your driver. Watch that stance. Eye on the ball. Do your stuff. Wham! All that sharp crack of impact and satisfied feeling which you get on the course. *Walter Hagen, Joe Kirkwood and many other famous professionals use and recommend the Par-Tee. Hagen says most practical device he has ever seen. Kirkwood says it will improve anyone's game.*

To introduce the par-tee we are making an unusual offer today. Use coupon below.

GOLFERS SUPPLY CO.,
1624 West 16th St.
Los Angeles, Calif. Tel. BEacon 4811

It can be set up anywhere. You hit a real golf ball. Slam it! Out the ball flies far enough to judge the shot. Before the follow-through is finished, the sturdy mechanism retrieves the ball, cleanly and without joggling, and re-tees it, ready for another swing.

Five Days' Free ... Send me a Par-Tee ... the Par-Tee does not fulfill my needs in golf practice ... it is understood I will return ... my money will be promptly refunded.

Name .....
Street .....
City .....
State .....

MADE BY THE MAKERS OF ARROW

ARATEX COLLARS

Upstanding, smooth and permanent white collars. They will not wilt, curl or sag. They are pre-shrunk and easily laundered

CLUETT, PEABODY & CO. INC. Makers TROY, N.Y.

ICE SKATING

PALAIS de GLACE

MELROSE at VERMONT

9 to 12 Mornings—2 to 5 Afternoons
6 to 10:30 Evenings—Admission 50c
Saturday A. M.—Children 25c

SKATES RENTED

World famous fancy skaters and Ilse Grosse Palais de Glace Orchestra every afternoon and evening

NOTES FROM THE HOLLYWOOD A. C.

Bob Howard is around the club with one eye bandaged up. Bob Fuller wanted to know if Earl Hartwell was responsible for the "shiner."

All the steam-room athletes are getting ready for Ali Lenzen's St. Valentine dinner-dance Saturday night. It will be an affair worth attending, several surprise acts will go over big.

The long looked for seventh game between Charley Toberman and James Ironfield has not been played. It will be a game worth attending. We doubt it will take place this week.

Bill Thompson, the club squash champion, is getting in good shape for his match with Tom Gallery, former champ. The game will take place Saturday. Tom is in good shape and Bill will have to be at his best to win. "Umpteen lies the head that wears the crown."

Al Kelly was seen hiding behind a squash mask. It was rumored around the club that he bought the mask for something else besides squash.

Bobbie Agnew returned from Reno, feeling a little less "Reno-sante" than when he left. No Nan.

Norma Martin, our office flapper, wants to know what Eddie Shaffer meant when he says, "Are you protected."

The steam room athletes are working out each day, says Allen Forest, but don't confuse steam with hot air.

Carl Johnson is going in for something new. He has been quite jealous of Edward Dahl-o's exploits for some time. Now Carl has decided to do a little raising himself.

Al Kelly is still scrapping about the fellow who escaped his girl at the dance the other night. George O'Brien, handsome leading man, is suspected. Harry Pierson, as usual, was arrayed in a beautiful gray suit, trimmed in blue and white, together with a pair of brown shoes. This is what the boys will wear the coming year.

Lyon Cowan, artist, author, actor, handball and squash star, famous intercollegiate swimming champ, baseball star, football player of note, has decided to abandon his search for "Sally." Lyon will spend all his time at the men's city club for the year to come, as he has signed a contract with Fox and in the future will make Hollywood his home. On various occasions the club has been entertained by Mr. Cowan's baseful compositions, which are always interjected into the conversation.

HARPER TO TRAIN SOCKS WITH

...ew York Girl ...etains Swim Championship

...niors Win ...rackfest at Redlands High

[EXCLUSIVE DISPATCH]

REDLANDS, Feb. 11.—The annual interclass track meet of Redlands High School was held today with the senior class winning with ... points. Juniors were second with 14 points, sophomores next ... and the freshmen trailing ... Coach Wil... Yount was thrilled when two ... records fell in the mile run. The ... was:

...

REDLANDS COLLEGE PLAY SWEEPSTAKES

[EXCLUSIVE DISPATCH]

REDLANDS, Feb. ... weekly sweepstakes of ... try club took the form ... ball fourscore with the ... results:

...

...ATLE DISPUTES

...ng disputes in the British coa... are becoming so frequen... miners have to carr... reserve of coal and ofte... overstocked, all of which ha... English fuel prices fluctuat... than normally.

...e Golf

Practice Devices

THE PAR-TE...

...Play ...ome ...bles you ...practice

...tice at home a few minutes each day, ...surprise your friends the next time ...play golf. No one need be ashamed ...ely game if they practice on a par-... Fat men use it to reduce. Take ...ry swings at the par-tee each morn-...before breakfast. ... players use it to keep in trim. Pros ...mmend it to beginners. Averages ...ers pull themselves out of mediocre ...e with its aid. Every golfer should ...it consistently. Your game will fast ...t still. It either goes ahead or back. ...your driver. Watch that stance. ...e the ball. Do your stuff. Wham!! ...hat sharp crack of impact and satis-...feeling which you get on the course. ...er Hagen, Joe Kirkwood and many ...famous professionals use and recommend ...Par-Tee. Hagen says most practical de-...he has ever seen. Kirkwood says it will ...ove anyone's game.

...troduce the par-tee we are making ...nusual offer today. Use coupon be-...

GOLFERS SUPPLY CO.,
1624 West 16th St.
...Angeles, Calif. Tel. BEacon 4931.

Five Days' Free Trial
Send me a Par-Tee today. I enclose $... the postman $... on arrival. If I, for any reason whatever, am not entirely satisfied, I may return the Par-Tee within 5 days and you will refund my money. It is understood I may keep the Par-Tee and you will be promptly and fully satisfied.
Name .....
Street .....
City .....
State .....

THE MAKERS OF ARROW COLLARS

ARATEX COLLARS

...ding, smooth and permanently ...llars. They will not wilt, crack ...They are pre-shrunk and are ... easily laundered

...Peabody & Co. Inc. Makers Troy, N.Y.

ICE SKATING
PALAIS de GLACE
MELROSE at VERMONT
9 to 12 Mornings—2 to 5 Afternoons
8 to 10:30 Evenings—Admission 25c
Saturday A. M., Children 25c
SKATES RENTED
...World famous fancy skaters and Bert Combs' ...Palais de Glace Orchestra every afternoon and evening

THE ...OOD A. C.
...the club with the ...
...are getting ready ...
...an affair worth ...
...ach Los Angeles ...
...ball team to take ...
...Sumner, wants to ...
...Come when he can.

...raphs Worrying About Wright

...LER KEEPS PLANS SECRET

... Wonders Whether ...ght Will Join Angeles

... Payne Scheduled to ...Have Great Season

... and Ramsey Should be ...Teams This Year

...ROBERT E. RAY

...Wrote, the celebrated ...who is attempting to get the ...Angeles to adopt a meas-...ring the police whistle a ...ng orchestra, is en-...ring to solve the nation-...problem of what's become of ...nobody ought to get him ...and what's become of ... Wright.

...ight-hand pitcher ...to join the Angels last sea-...from the St. Louis Browns. ...the latter declined the ...of playing with the Ser-...to go to the ...to leave her in ...Wright intimated then ...he might quit baseball, but ...the next winter he evident-...had a change of heart, for he ...Wright a contract, and ...he last that's been heard ...

...WOULD WIN HERE

...ght is a good curve-ball ...ld would win a number of ...in this league. Marty Krug ...ays, and would like to know ...ight intends to join the ...or not this year.

...about the Angels and ...Ernie Erugmen should be ...for mound talent this ...feeling that he lands the ...that they are now ...Payne, who set the ...fire with his work ...part of the season, ...great guns during the ...months. Payne sprained ...during the first week and ...a shape until the season ...over. George, who is ...as "screw ball"-pitched ...Elmer Riggs all around a ...league. He predicts ...will win thirty games if ...free from getting injured. ...Ball will once more be ...ready to turn in his week-...pitched game, while Elmer ...should do a lot better this ...than was troubled with a ...sore wing last year, but this ...he and should fix him up for a ...Buck Ramsey, the best ...pitcher in the Coast loop, will ...to work regularly and ...be a consistent winner. Tom ...will also be back, and Tom ...ed to turn in a good game ...time and then.

...OFFER BURLERS

...Angels are after four ...pitcher, and their chances of ...one of them are good. If ...not out for Marty Krug ...Phenom.

...Ted Hoss, the Rochester re-...purchased by the Vernon ...from Lincoln, will make ...in the league, says Art ...former Angel player, who ...Hoss in action last year. Moore ...good leg, whose quick get-...makes it possible for him to ...of many infield taps. He is an ...batter and will probably be ...master by Radcliffe.

...w York Girl ...tains Swim ...Championship

...BY A. P. NIGHT WIRE]

...ANTOINE (Fla.) Feb. 11. ...Wainright, of New York ...her title as national wom-...Gunnison at 220 yards this ...at the Alcazar Casino ...

...swimmers event on the day's ...national championship ...thrilled the large crowd ...finished behind to pass ...of Chicago, 166-me-...champion, five yards ...to finish and leading the ...another across the tape ...

...Eight backstroke nation-...in action. Brigit Bauer of ...in 1:15. She was never ...at any stage of the event. ...Agnes ...a new national rec-...for this dis-...her own record ...last year by three-...Frances Cowell ...San Francisco was sec-...third best of the 100-...event.

...rs Win ...cktest at ...Redlands High

...DISPATCH]

...Feb. 11.—The an-...track meet of Red-...High school was held today ...clean winning with ...Juniors were second ...girls' sophomores next ...and the freshmen trailed ...16 points. Coach Wil-...was thrilled when two ...in the mile run. The ...

...(Girls) (F.) Mattie ...(Girls) (F.) Lager ...(Girls) (F.) Bell ...(Girls) (F.) Bell ...(Girls) (F.) Bell

A CHUCKLE FOR EVERYBODY

LOCAL LAUGHS

Each week The Times produces a film entitled "Local Laughs," consisting of the fifteen best jokes submitted by local people. Weekly prizes are paid of $4, $3, $2, and twelve of $1 each. A list of theaters showing the film, together with rules for submitting jokes are given daily in a coupon in The Times. Prize-winning jokes, and names and addresses of winners, appear only on the screen. Jokes receiving honorable mention will be given a place of honor on The Times comic page each week-day, and each of these contributors will receive a souvenir of acknowledgment.

She: Dear, you have such a kind face.
He: Have I?
She: Yes, the funny kind.
Bernardine Nause, P. O. Box 312, Lynwood, Cal.

"Name three places where coal is found."
"Pennsylvania, Ohio and along the railroad tracks."
Jane Hartman, 704 West Thirty-fourth street, City.

"What's the matter Willie, don't you like your new baby sister?"
"I wish she was a boy. Johnnie Jones just got a sister and he'll think I'm trying to copy him."
M. Magee, 2490 Estara avenue, City.

"What are you doin' Sambo?"
"Working for Uncle Sam."
"Can't you get a job from nobody 'cept yo' kin folks?"
K. Goodwin, Y.M.C.A. Los Angeles.

"Don't worry about your son's love affairs. There's safety in numbers."
"Yes, but I just called up a few numbers I found in his address book, and I've changed my mind."
C. B. Underwood, 10 Garfield avenue, Pasadena.

THE GUMPS—THE SUNBURNED SOLOMON

Hello! Hello! Calling Up About the Children. By GLUYAS WILLIAMS

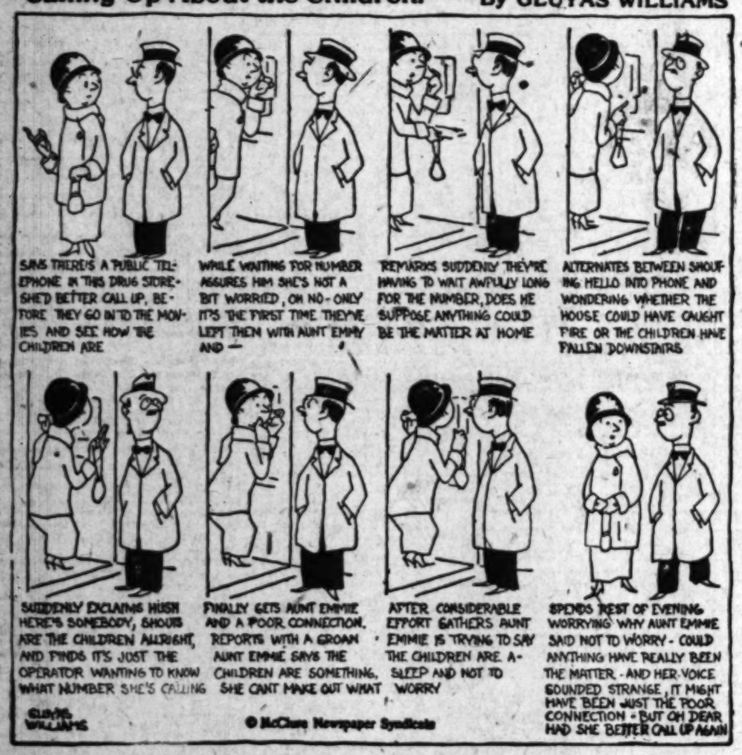

GASOLINE ALLEY — Yours Received and Contents Noted

WINNIE WINKLE, THE BREADWINNER: Beggars Can't Be Choosers

REG'LAR FELLERS — By Gene Byrnes

Copyright, 1925, by the Bell Syndicate, Inc. Trade Mark Reg. U. S. Pat. Off.

There's a Difference

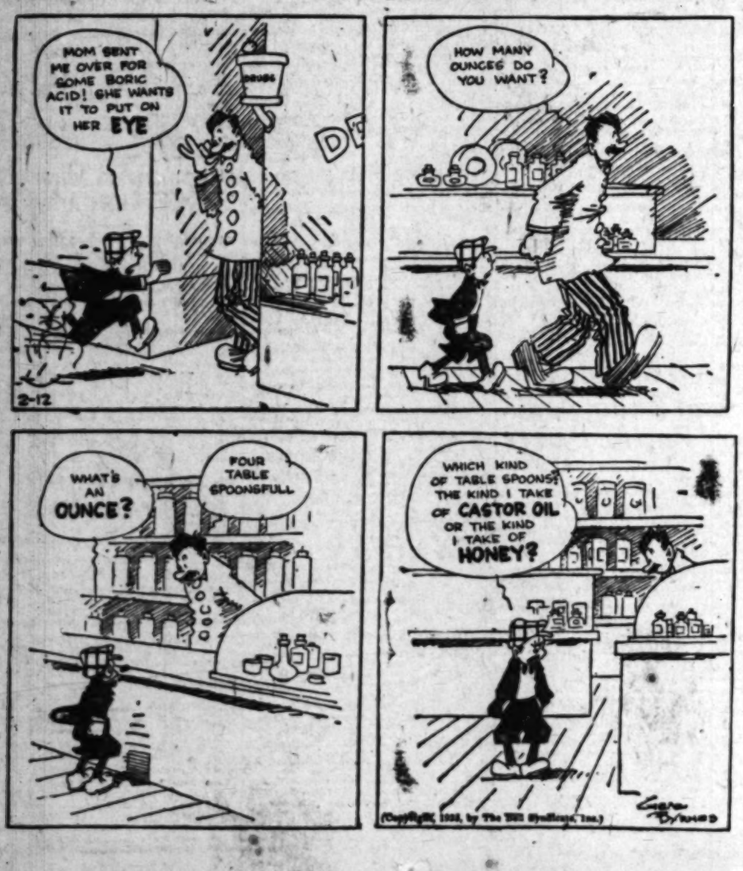

ALONG FIGUEROA STREET — Place Yourself in Her Position

HAROLD TEEN—A COMPROMISE

INVESTIGATE PRISON PAROLE

Official to Get Facts at First Hand

rio Citizens Angered at Convict's Release

Convicted Man Stole More Than $30,000

[EXCLUSIVE DISPATCH]
TARIO, Feb. 11.—As a mem- of the Assembly committee on prisons and reformatories, blyman Isaac Jones of the enth State Assembly Dis- today announced his intention stituting an investigation into parole from San Quentin of H. Alford, former Ontario Service Manager, confirma- of which has been received e office of Dist.-Atty. George bson from the penitentiary. erly two years ago Alford was ted in the San Bernardino Superior Court of defraud- e city of Ontario of $30,000, on June 1, 1923, was sen- ed to serve from two to twen- ars in prison. A year and a ago the former service man- s penalty was definitely fixed State Board of Prison Di- rs at eight and a half years. e intimation of the release ived from the penitentiary received here yesterday with return from a northern motor of Chief of Police W. O. y. R. F. Price, an Ontario ber of the county grand jury, H. Blake Draper.

en the Ontario men called at Quentin to inquire about Al- they were informed with ap- t reluctance that he was no r in the penitentiary. Un- to secure any definite infor- n at the prison, Chief Hardy the matter before Chief Dep- District Attorney M. O. Hert n return, and inquiry by wire e part of that official led to knowledgment that the for- city service manager was ed on January 8, after having t just eighteen months of his ce.

though Alford, in the criminal nst him, was specifically ed with defrauding the city of only $30,000, a careful in- tion of his activities, which ed a period of several years, to have shown that the ac- ount appropriated was $100,000. Following his ion, Alford paid the city by way of settling out of civil action to recover $45,-

blyman Jones is particu- interested in the Alford case, ile was a member of the On- City Council which played a part in bringing the former official to trial. It is further nced that Ontario members e county grand jury will take tive part in the investigation. , it is expected, will be car- before Gov. Richardson. th official confirmation today he release of the prisoner in- tion in Ontario ran high. It ed by local officers that had Ontario men not happened to San Quentin the release of would probably have been quiet indefinitely.

MILY ENJOYS FIRST COMPLETE REUNION

[LOCAL CORRESPONDENCE]
A HABRA, Feb. 11.—When Mr Mrs. Fred Leutwiler of High- Ill., came West a short time on a surprise visit to their par- Mr. and Mrs. John Leutwiler their La Habra ranch home, i possible the first family re the children have ever en e.

a peculiar series of circum the youngest daughter re, who is 12 years of age, ha er seen her oldest brother Fred little girl was born after th nts had come to La Habra an brother had never visited Cali before.

r. Leutwiler is a prosperous cit rancher of this section and tor of the First National Ban La Habra. There are sove ghters and two sons in thi ly, all of whom live in Orang nty, except Fred.

ONTRACT TO BUILD PUBLIC BATH-HOUSE

[LOCAL CORRESPONDENCE]
MONROVIA, Feb. 11.—Contract the new bath-house and swim pool in the Recreation Par city that is being built, hav awarded to V. R. Bush, ngeles contractor. The batt contract is for $38,985 an swimming pool for $2016, ract was also given to M for sidewalks of the Recre Park at 5½ cents a squa

The swimming pool is to be fi ed within three months, and th house at a later date.

TUDENTS TO PRESENT PLAY AT ALHAMBRA

[LOCAL CORRESPONDENCE]
ALHAMBRA, Feb. 11. — T ior class of Alhambra Hi hool will present "The Successf comedy," a three-act comed urday night. Rehearsals ha en in progress for some time a students promise a worthy pr uction. There are thirteen cha ers in the play, which is to n on Friday, the 13th inst., b e Junior Thespians are goi ead with no thoughts ahead with no calamity outside of the title e place.

ELECT DIRECTORS

[LOCAL CORRESPONDENCE]
MONROVIA, Feb. 11.—The a ual election of directors of t monrovia Chamber of Commer urday resulted in the selecti Frank E. Wood, J. V. Ward charles P. Mack, Mrs. Thomas, ames and Mrs. Hattie Belling were eleven candidates s ing the day 141 ballots w ast at the polls in the Chamb Commerce rooms.

BRUARY 12, 1925.—[PART

BODY

R COMING IN- LOOK AT
- WOULDN'T YOU LIKE TO HAVE
HUSBAND? LOOK AT THE AGONY
IM- WATCH THE WAY HE'S
YOU'D THINK HE WAS SURROUND
THINKS THAT EVERYBODY IN THE
NG HERE WAITING FOR HIM TO
AR IN THE PLAY- THAT WHEN
RTAIN GOES UP- OH WELL,
ON THE BEACH SECRETLY
A PRECIOUS STONE-

I PROMISED ALL THE TIME THAT I'D BE GLOOMY ON A DIET BUT I WASN'T MENTIONING IT TO MEDA WALT.

Be Choosers

OF ALL TH' UNMITIGATED NERVE!! THAT'S WHAT YOU GET WHEN YOU DO CHARITY! I SUPPOSE YOU'D LIKE ME TO GIVE YOU MY CLOTHES!

LADIES AID SOCIETY WELFARE STATION

By

HOW D'YUH DO, MRS SWINTS— — GOING DOWN TOWN—HOP IN— WE'RE GOING RIGHT DOWN THERE NOW—

BE CHEERFUL

CT TO BUILD
UBLIC BATH-HOUSE

MEANS TH WORD! HERE'S A DOLLAR, SON!

KEEP IT—I'M INCLINED TO THINK HE'S PAYING

Los Angeles Daily Times. FEBRUARY 12, 1925.—[PART I.] 13

NEWS OF SOUTHERN COUNTIES

INVESTIGATE PRISON PAROLE

Official to Get Facts at First Hand

Citizens Angered at Convict's Release

Convicted Man Stole More Than $30,000

[DISPATCH]
Feb. 11.—As a member of Assembly committee on and reformatories, Isaac Jones of the State Assembly Dis- announced his intention an investigation into from San Quentin of Alford, former Ontario Manager, confirma- has been received of Dist.-Atty. George from the penitentiary. ago Alford was in the San Bernardino Court of defraud- of Ontario of $30,000, June 1, 1923, was sen- ve from two to twen- A year and a former service man- definitely fixed Board of Prison Di- eight and a half years. of the release from the penitentiary here yesterday with a northern motor- of Police W. G. Price, an Ontario the county grand jury, Bieber.

called at Austin to inquire about Al- were informed with ap- that he was in the penitentiary. Un- definite infor- the prison, Chief Hardy matter before Chief Dep- Attorney M. O. Hert and, inquiry by wire part of that official led to statement that the for- was merely a manager was January 9, after having eighteen months of his

Alford, in the criminal him, was specifically defrauding the city $30,000, a careful in- of his activities, which several years, has shown that the ac- appropriated was $30,000. Following his Alford paid the city sum of, settling out of action to recover $65,-

Jones is particu- Alford case, being a member of the On- Council which played a in bringing the former trial. It is further the Ontario members grand jury will take in the investigation. It is expected, will be car- Gov. Richardson.

official confirmation today release of the prisoner in- in Ontario ran high. It that officers that had in the penitentiary. The two years ago Alford was Bernardino Court of defraud- Bank of Ontario of $30,000, June 1, 1923, was sen- prison for from two to twen- A year and a former service man- definitely fixed Board of Prison Di- eight and a half years. of the release from the penitentiary here yesterday with a northern motor- of Police W. G. Price, an Ontario the county grand jury, Bieber.

called at Austin to inquire about Al- were informed with ap- that he was in the penitentiary. Un- definite infor- the prison, Chief Hardy matter before Chief Dep- Attorney M. O. Hert and, inquiry by wire part of that official led to statement that the for- was merely a manager was January 9, after having eighteen months of his

Alford, in the criminal him, was specifically defrauding the city $30,000, a careful in- of his activities, which several years, has shown that the ac- appropriated was $30,000. Following his Alford paid the city sum of, settling out of action to recover $65,-

Jones is particu- Alford case, being a member of the On- Council which played a in bringing the former trial. It is further the Ontario members grand jury will take in the investigation. It is expected, will be car- Gov. Richardson.

official confirmation today release of the prisoner in- in Ontario ran high. It that officers that had in the penitentiary. The

LOOKED LIKE REAL THING

Oxnard Has Preview of What Mrs. Rowen Foretold

[EXCLUSIVE DISPATCH]

OXNARD, Feb. 11.—It is fortunate that Prophetess Rowen did not predict that the world was to end last night as many Oxnardere might have become converts. As it was, scores were frightened from their homes into the streets when the earth rocked and the sky to the south was ablaze. Like lightning, flashes of blue light were seen off Point Hueneme and red fiery flares were seen along the horizon.

There was little noise, but houses creaked, doors and windows rattled and in some places dishes were shaken from their shelves. The news soon spread that the Pacific Fleet was practicing several miles off Point Hueneme.

BUSY DAY FOR LEGION COMMANDER

Head of Organization Talks to Four Interested Groups at Alhambra

[LOCAL CORRESPONDENCE]

ALHAMBRA, Feb. 11.—Pleading for a stronger Americanism and less attention to what he termed the "flimflams" of modern living, Capt. S. N. Dancey of the State department of the American Legion, spoke to four large audiences in this city today, the program being arranged by John Howard Strain Post, No. 139, American Legion, in observance of Lincoln's Birthday.

This morning Capt. Dancey spoke to 1500 high school students in assembly, impressing upon his young audience the example of patriotism in the life of Lincoln. The high school band, playing patriotic airs, was a feature of the program.

At noon Capt. Dancey was the guest of the Kiwanis, Rotary and Exchange clubs in a union meeting at the Alhambra Athletic Club. Del Cosbey, Commander of the local Legion post, presided, and Capt. Dancey gave a convincing talk to more than 150 men.

Pointing out the object lessons of the Wirld War, he declared that "Americans could never properly appreciate these lessons until they recognized the indisputable fact that it was as much their war as that of any other nation." The most effectual preventive of war, he said, is preparedness, not only in a material but in an intellectual sense.

This afternoon Capt. Dancey addressed a big gathering of club women at the Legion clubhouse, and tonight he spoke at a local theater.

MUST PAY WAGES

State Convicts Rancher Who Attempted Fraud

[LOCAL CORRESPONDENCE]

EL CENTRO, Feb. 11.—Barry Lyon, Seeley rancher, was fined $25 and sentenced to spend thirty days in jail on each of five charges of refusing to pay wages. The sentences were announced after Lyon, who had pleaded not guilty and demanded a jury trial, came into court and pleaded guilty. The complaints were filed by Stanley M. Gue, assistant Deputy State Labor Commissioner, of San Diego, who asserted that in addition to the sentences given Lyon he was compelled to pay all wages due the five laborers, with thirty days' penalty wages each, as required by law. The jail sentences were suspended upon recommendation of the labor officer. This was the first successful prosecution in this county under the State wage law. Gue asserted that he was preparing to file other complaints for nonpayment of wages in the hope of making it generally known that the State will rigidly prosecute cases of this character.

POMONA DEDICATES NEW ELK BUILDING

[LOCAL CORRESPONDENCE]

POMONA, Feb. 11.—Expecting several hundred Elks from the many different lodges of the order in Southern California as well as a full attendance of the local valley membership, committees were announced today which will have charge of the dedication of the new home of Pomona Lodge, No. 789, B.P.O.E., when that costly structure is formally dedicated on the night of Wednesday, the 25th inst.

Plans for the reception and ceremony, which will be elaborate and extensive, and preparations for the entertainment of the expected large crowd have been made.

STUDENTS AS ACTORS

[LOCAL CORRESPONDENCE]

HUNTINGTON PARK, Feb. 11. Several dramatic performance are being arranged by the students of the Huntington Park Union High School. On March 4, the seniors will present "Pals" and on March 27 and 28 "Pierrette. Among the Shepherds" will be presented. The juniors are working on four one-act plays to be given April 23, and the annual class play by the seniors will be presented on May 23.

K. OF C. LODGE SOUGHT

[LOCAL CORRESPONDENCE]

TUJUNGA, Feb. 11.—There is a movement here and in Tujunga Valley, sponsored by the Catholic Church of Tujunga, to organize a Knights of Columbus lodge in this valley. The council now has about sixty members.

STORY OF FEUD TOLD TO JURY

Shooting of Rancher Under Investigation

State Seeks Indictment for Murder

Self-Defense is Plea of Accused

[EXCLUSIVE DISPATCH]

VISALIA, Feb. 11.—Another day of hearing testimony is expected to be required by the Tulare county grand jury, investigating the death of Fred C. McAlister, 43 years of age, Milo district rancher, who was shot and instantly killed Friday afternoon, January 30, by Alna Harding, 37, a neighbor.

McAlister's death came as a climax of a mountain feud of many years' standing, said to have resulted mainly over use of a trail on the McAlister property and asserted trespassing of Harding's cattle onto his neighbor's hay.

Police records show that trouble had existed between the two factions for some time, Harding recently having caused arrest of McAlister when he charged the latter with shooting at him.

Appearing on the stand today were: Jim McAlister, brother of the dead man; Jack Harding, father of Alna Harding, who is charged with murder; Frank Flagg, Harding's neighbor, who arrived first at the scene after the shooting; Fred and Oscar Davis, neighbor youths on the scene of the shooting that night after the officers arrived; Mr. and Mrs. Dennett, neighbors of the men, and Undersheriff Charles Hurst.

Harding is said to have told police following the accident, that he shot McAlister after the latter had fired at him when he and Jim Samis, a neighbor, who is held with him, surprised McAlister in tearing out a bridge irrigation ditch on the old trail in order that they might drive over it. McAlister was struck three times. He carried a 30-30 Winchester rifle, which was jammed with one shell and no empty cartridges were found where he fell. Harding had a 30-30 rifle and Samis a shotgun and a .38-caliber revolver.

Testimony at the inquest in Porterville tended to indicate that McAlister might have been shot in the back and it is believed that Dist.-Atty. Leroy McCormick and Asst. Dist.-Atty. Walter Haight will seek to prove that he was shot from ambush. Attorneys Braswell and Griffin of Lindsay, counsel for Harding and Samis, are said to have built up a strong self-defense plea. Sentiment of the mountain community is said to be largely with Harding and Samis.

CHURCH CONVOCATION

Episcopalians Hold Meeting In Redlands

[LOCAL CORRESPONDENCE]

REDLANDS, Feb. 11.—Fifty rectors and laymen of the nine Episcopal churches in the convocation of Riverside and San Bernardino counties, gathered at Trinity Episcopal Church today for the purpose of electing officers. Bishop William D. Stevens of Los Angeles presided.

The Rev. C. E. Maimann of San Bernardino, who has done missionary work in Hemet, San Jacinto, Beaumont, Corona and San Bernardino, was elected the dean of the convocation. The Rev. M. McDougall of Hemet was elected secretary. Jackson W. Rigby of this city is the treasurer. The Rev. Maimann has been a worker in the two counties for the past ten years and has helped greatly to build up the churches.

Two excellent talks were given, one on "Religious Education," by Rev. F. C. Clark, Jr., of Pomona, and the other on "Stewardship," by the Rev. Bert Foster of Upland. A luncheon was served by the women of the church and a musical program given by the Piney Woods school singers of Braxton, Miss.

PACKING PLANT GETS READY FOR BUSY YEAR

[LOCAL CORRESPONDENCE]

SAN FERNANDO, Feb. 11.—W. F. Herman, manager of the Fernando Canning Company, today stated that during 1925 his plant expects to pack 150,000 cases of tomatoes, peaches and apricots. For this reason, he says, the weekly pay roll of the plant will be about $5000. Mr. Herman states he is now contracting with San Fernando growers for tomato acreage and hopes to be able to obtain sufficient quantities for a full season's work. At present all equipment and machinery is being overhauled in readiness for the first packing operations. The last of the past season's pack of the plant is being shipped out. According to Mr. Herman, all of the year's output brought satisfactory prices.

RESIGNS PLACE TO HONOR OLD CITIZEN

[LOCAL CORRESPONDENCE]

LA HABRA, Feb. 11.—Desire on the part of La Habra citizens to honor an old resident by giving him a seat on the first City Council reveals an unusual situation in the recent election held by the new city. J. G. Launer was in the East at the time of preliminary work for the election, so a substitute was made in the person of G. E. Sutton, who was elected with the highest number of votes.

At last night's meeting of the City Trustees, Mr. Sutton presented his resignation, which was accepted, and Mr. Launer appointed.

Another change in the board was made necessary by the resignation of Walter Cooley. James E. Howard, local automobile dealer and president of the La Habra Chamber of Commerce, was appointed to fill this vacancy.

Pantomime—Bud Breaks Up The Party . . . . . By J. H. Striebel

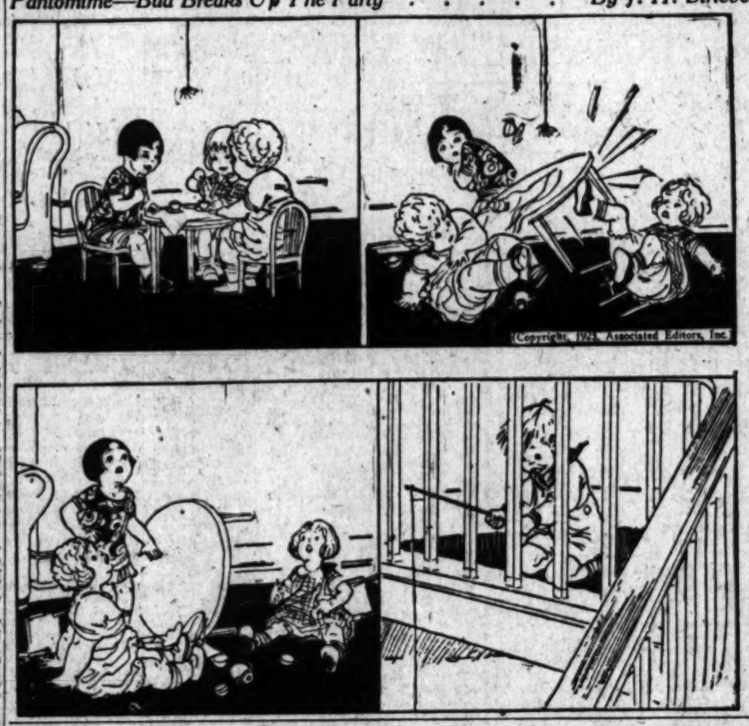

BOND ISSUE PLANNED BY LONG BEACH

Obligations to be Retired and Railroad Tracks Moved in Financing Move

By a "Times" Staff Correspondent

LONG BEACH, Feb. 11.—A bond issue for approximately $1,500,000, for the retirement of all outstanding obligations against the city, and for the removal of the Union Pacific Railroad tracks from the downtown section of Long Beach, will be one of the projects to confront the voters here soon. Such a bond issue will be advocated by the City Council as soon as voters have passed on the beach bond issue and the forthcoming charter amendments, it was said here today by members of the City Council.

Total outstanding indebtedness of the city is approximately $900,000, and Councilmen were frank today in stating that the quicker this indebtedness is wiped out the more money will be saved to taxpayers, since bonds would cost about 4 to 4½ per cent in interest, as against 7 per cent on the indebtedness.

One of the outstanding improvements projected for Long Beach for 1926, aside from acquisition of additional beach frontage and the street-improvement program, is the removal of the Union Pacific tracks from Ocean Boulevard, in the heart of the downtown section, and the providing of a new right of way to the railroad company. It will cost the city approximately $650,000 to provide this new route into the city for the Union Pacific, it was said.

LANKERSHHM TO GET ANOTHER HIGHWAY

[LOCAL CORRESPONDENCE]

LANKERSHIM, Feb. 11. — Another highway has been signed up for paving that will have a beneficial bearing on the development of the Lankershim territory, real estate men here say. Radford avenue, leading off northeastward from Lankershim Boulevard, north of Strathern street, has the required frontage signed as far as Hansen street. That street also is signed from Roscoe to Sunland, where it connects with the Pasadena-San Fernando State highway. These improvements completed will open a new back country for Lankershim and give continuous pavement from Pasadena through La Crescenta, La Canada, Montrose, Tujunga, Sunland and Roscoe to Lankershim and Hollywood. This will be one of the prettiest drives in the south end of the State. All work on the two highways will be rushed until completed.

SAVES GAS VICTIM

[LOCAL CORRESPONDENCE]

HUNTINGTON PARK, Feb. 11. Miss Anna Cantlon, secretary in the office of Dr. S. B. Ritner, in this city, is recovering from inhalation of gas fumes while at her home in Los Angeles. Miss Cantlon was in the bathroom where she had a gas fire lighted under the water reservoir. She felt the effect of inhaling the fumes and attempted to turn out the fire, when she fell, in a dazed condition. Her mother, in an adjoining room, heard the noise and rushed into the bathroom carrying her daughter from danger.

HEAD TOWN BOOSTERS

[LOCAL CORRESPONDENCE]

WHITTIER, Feb. 11.—At an enthusiastic meeting of the recently organized Pico-Rivera Chamber of Commerce a board of directors consisting of ten representative business men of the district was chosen and from this number the board chose its governing officers as follows: George Triggs, president; Donald Lycan, first vice-president; Osmun Burke, second vice-president; V. T. Robinson, secretary-treasurer.

PACK SPINACH CROP

[EXCLUSIVE DISPATCH]

HANFORD, Feb. 11.—Starting operation unusually early this year the plant of the Kings' County Packing Company at Armona, will begin about March 10, canning spinach, of which the crop on the bottom lands of Kings River is heavy and of fine quality this year. From 50,000 to 60,000 cases of the vegetable will be canned, the production of 325 acres.

Vollmer May Become Fresno Police Chief

[EXCLUSIVE DISPATCH]

FRESNO, Feb. 11.—August Vollmer, formerly Chief of Police at Los Angeles and nationally known criminologist, may be asked to come to Fresno as Chief of Police, it became known today when a request was made by Chief of Police Frank P. Truax that his salary be equalized with that of Chief of the fire department. The request was placed before the City Commission today simultaneously with the announcement that Truax contemplates resigning and leaving the police service with the change of administration following the city election in April.

Mayor Truman G. Hart and Legislative Commissioner Glenn M. Devore both expressed approval of Truax's request, but no action was taken on the matter, which was deferred until next week, pending an investigation of the situation by members of the commission.

"I think Truax's request is entirely reasonable and I am in favor of complying," declared Devore. Mayor Hart said he believed the salaries of the heads of the police and fire departments should be the same. He recommended a careful investigation of the situation because Truax has announced that he intends to resign in April.

Before Truax leaves the service, it is understood, Vollmer will be asked to take the post.

TO REGULATE SMUDGE

Pomona to Ask Aid of State, Counties and Cities

[LOCAL CORRESPONDENCE]

POMONA, Feb. 11.—Copies of a resolution urging steps toward State and county legislation on lines similar to the smudge ordinance of Pomona, which was passed unanimously by the Pomona City Council at its meeting today, are being prepared and will be sent to State Senator Cadet Taylor, State Assemblyman Harry F. Sewell and to the councils of various Southern California cities which are attempting to solve the smudge question.

Feeling that nothing can be accomplished by conferences with the citrus growers themselves, Pomona growers have provided themselves with improved heaters, but as other communities have not restricted smudges, the Councilmen abandoned hope of relief through this channel and will appeal to the Legislature, county boards of supervisors and councils of other cities.

SEES ROBBER DEPART

Alhambra Woman Witness to Burglar's Escape

[LOCAL CORRESPONDENCE]

ALHAMBRA, Feb. 11.—A few minutes after Mrs. Leo Rapp of 4205 South Almansor street, had observed a man crossing the street in front of her house carrying two bulging suit cases, she returned home from a neighbor's and found her home had been burglarized. The man she had seen was the burglar and unsuspecting, she had watched him stop a passing autoist and ride off toward Los Angeles.

The house had been entered by knocking out a panel in a rear door. Articles of clothing and a radio set, linens and small household goods were taken. Last summer the same home was burglarized and a large quantity of jewelry stolen.

ACCUSE YOUTH OF AUTOMOBILE THEFT

[EXCLUSIVE DISPATCH]

PORTERVILLE, Feb. 11.—Oral Hines, 17 years of age, arrested here last night for Taft authorities on a charge of stealing an automobile in that city Friday night, was returned to Coalinga this morning by Traffic Officer Jack Tarkington of that city. When arrested in a local garage, Hines was in a machine which he had secured from Claude Allred of Visalia, exchanging the asserted stolen car for it. County officers picked up the missing machine in Visalia and followed Hines here.

HEALER IS CONVICTED OF FRAUD

San Diego Woman Found Guilty by Jury at Second Trial on Charge

[EXCLUSIVE DISPATCH]

SAN DIEGO, Feb. 11.—Mme. Vivian Walker, an asserted divine healer, convicted in Superior Court of obtaining money under false pretenses, will be sentenced by Judge Lacy Jennings, Saturday. The jury was out only twenty-six minutes.

Mrs. Walker was accused of mulcting $1500 from G. W. and Mary Elgin. A previous conviction on the same charge was set aside by the Appellate Court and another trial ordered. This retrial occupied nearly four days in Judge Jennings's court, having been disrupted last Friday afternoon when Mme. Walker smashed a water pitcher on the head of Dist.-Atty. C. C. Kempley, inflicting a severe scalp wound and causing herself to be taken to jail whereas she had been at liberty under bail. The District Attorney in his argument to the jury asked them to disregard the attack upon him and find verdict on the evidence in the case alone.

A complaint charging Mme. Walker with assault with a deadly weapon was issued, however, Clerk F. B. Harrison of the court swearing to it. Whether prosecution under this complaint will be made, in view of the felony conviction had, has not been determined.

VAN NUYS R.O.T.C. STAFF TO BE NAMED

[LOCAL CORRESPONDENCE]

VAN NUYS, Feb. 11.—The Reserve Officers Training Corps of Van Nuys High School, which is now drilling in platoon form and which is soon to be drilled as a full company, is scheduled soon to be given a full staff of officers, according to Sergt. W. A. Smith, U.S.A., in charge. These will comprise a captain, two lieutenants, six sergeants and eight corporals. There are now sixty-seven boys enrolled in the unit. Before the end of the month the unit will be inspected by Maj. Jordan, representing the commander of the Ninth Area, Army Corps, at which time the officers will be formally named. The new rifle range of the unit is completed. It is situated on the twenty-five-acre high school campus. By next week the boys will begin their target practice. Sergt. Smith today said that of all the R.O.T.C. units he has trained since the war the Van Nuys boys rank among the best drilled.

CREDIT DUE FLYERS FOR AIR STUNTS

Retiring Pilot Says Army Aviation Offers No Chance for Junior Officers

[EXCLUSIVE DISPATCH]

SAN DIEGO, Feb. 11.—The Army Air Service offers little opportunity for junior officers under the present system, according to Lieut. Frank Seifert, one of the best-known military flyers here, who has resigned from the service to enter business.

"Military aviation will never make important progress until the flyers themselves are given an opportunity to participate in administrative affairs," Seifert said. "It is the pilots who have conceived and carried out all the outstanding achievements performed by the Army Air Service, and not, as many have been led to believe, by the heads of the air service at Washington.

"For example, the transcontinental flight of Kelly and MacReady was conceived and carried out by these two men themselves. Smith and Richter should be given the credit for the midair refueling exploit, and Eric Nelson and Lowell Smith were in the main responsible for initiating the world flight project and seeing it through to a successful conclusion.

"If anybody at Washington has thought of anything worth while to add to the prestige of the Army Air Service, the pilots have yet to hear of it."

Lieut. Seifert has a record of 1000 hours in the air without ever figuring in a crash. He was one of the pilots who assisted Lowell Smith and John Richter in successfully refueling a plane in flight.

SHOOTS SELF RATHER THAN GO TO COURT

[EXCLUSIVE DISPATCH]

SANTA BARBARA, Feb. 11.—Arvid Sjolin, prominent Santa Barbara contractor, ended his life this morning by shooting himself through the heart. Sjolin, who had specialized in adobe construction, built some of the finest Spanish type homes in Santa Barbara.

Although reputed to be well fixed financially, a temporary fit of despondency, caused by an attachment levied on his property by process servers yesterday, is said to have prompted his act.

The suit was for a small amount, but it was the first time the man had been involved in any litigation here and instead of seeking legal advice he took his life, according to friends.

KERN PIONEER DIES

[EXCLUSIVE DISPATCH]

BAKERSFIELD, Feb. 11.—Mrs. Adelia B. Sewell, 71 years of age, a resident of Kern county for sixty-three years and a member of one of the most prominent pioneer families here, died early this morning in this city following a long illness.

Mrs. Sewell, who was the daughter of Mr. and Mrs. William Higgins, pioneer settlers of Kern county, came to Bakersfield in 1862 with her parents; most of her life was spent in the woody and granite station districts, but she also resided in Bakersfield and Delano for a number of years. She was a well-known figure of the county, and leaves a host of friends in the community.

NOVEL DEFENSE WINS ACQUITTAL

Natural Causes Brought Death is Plea

Makes No Mention of Self-Defense

Case Tried in Superior Court at El Centro

[LOCAL CORRESPONDENCE]

EL CENTRO, Feb. 11.—Mariano Cisneros of Brawley was acquitted by a jury of the charge of murdering Ysidro Esquivel after a two-day trial that brought out some of the most unusual evidence ever heard in a murder trial in this county. Although the two men fought in a Brawley alley near their homes for the possession of a butcher knife and both of them were badly cut, Cisneros recovered, while Esquivel died at the County Hospital eleven days later.

According to Dr. C. S. Brooks, then county physician, who attended Esquivel, the latter died from pneumonia that developed in the lung in which he had been stabbed. The case was tried before Superior Judge Franklin J. Cole.

Despite the fact that Esquivel admittedly died from pneumonia, and not from wounds inflicted by Cisneros, relatives of the deadman were so insistent upon prosecuting Cisneros that they employed Victor Berry to aid Dep. Dist.-Atty. J. E. Simpson at the trial after a charge of murder was filed. The State attempted to prove that Cisneros was the aggressor and assaulted Esquivel after the pair had had an argument over the ownership of an automobile truck.

An unusual feature of the case was that although Cisneros asserted the other man to be the aggressor from the beginning of the trouble that culminated in the alley fight, the accused man's attorney, Don C. Bitler, did not urge self-defense as justification for his death. Cisneros denied any blame at all for the death of the other, but insisted that if it was not accidental, it was due to pneumonia.

The evidence showed that Esquivel, who had been drinking heavily, dashed at Cisneros with a big knife. Manuela Mireles, the only eyewitness who saw this, ran from the scene and saw no more. Cisneros tried to defend himself with a big stick, but the men clinched and then Cisneros seized the big knife blade with his bare hands and tore it from the other's grasp. It is believed that in the scuffle for the knife, the end of it stabbed Esquivel, although this may never be known. The blows from the stick did not injure Esquivel seriously and as this was the only weapon Cisneros admitted having used, he could not plead self-defense. The jury deliberated more than two hours before reporting a verdict to Judge Cole.

STORM FOLLOWS CALM

[EXCLUSIVE DISPATCH]

PORTERVILLE, Feb. 11. — An old-fashioned sandstorm visited this section of the San Joaquin Valley this afternoon, following a morning of brilliant sunshine and rise of wind toward noon. The hills are covered with a curtain of sand, and it is believed another change of weather is brewing. Forecast is for unsettled weather tonight and Thursday, with probable showers.

FLAMES KILL CHILD ON FRESNO STREET

[EXCLUSIVE DISPATCH]

FRESNO, Feb. 11.—While several scores of persons stood by helpless to render assistance, Josephine Guilemo, 4 years old, became a pillar of fire and sustained burns from which she died this afternoon. Firecrackers and match ends found at the intersection of Tulare and A streets, where the child's clothing burst into flame, are believed to have been responsible for the tragedy.

As the child stood in the center of the street screaming for help the flames fought their way to her hair. Several persons then made a rush to give aid. A. A. Land, a garage worker, threw a coat about the burning child and rolled her on the ground until the flames were extinguished. The clothing had virtually been burned from her body.

Rushed to the City Emergency Hospital, the child died shortly afterward.

HEADS DUARTE CHAMBER

[LOCAL CORRESPONDENCE]

DUARTE, Feb. 11.—Perry Byerly, well-known citrus rancher, has been elected president of the Duarte Chamber of Commerce to succeed M. L. Clark. Carroll Fowler was elected first vice-president; Mrs. A. E. Rutledge second vice-president and E. W. Bushnell secretary-treasurer.

"TIMES" CORRESPONDENTS AND AGENTS

For the convenience of Times patrons in the principal cities and towns of the Southwest other than Los Angeles the following list of Times news and business representatives in these communities, together with their addresses and telephone numbers, is printed. All business agents will receive subscriptions and advertising.

City	Name	Address	Phone
Alhambra	Correspondent	C. I. Ward	1207 or 1220-W
	Agent	R. J. Carter, 317 E. First St.	159 or 1220-W
	Agent	O. C. Kraz, 419 W. Main St.	159 or 1220-W
Anaheim	Correspondent	Nell Harkins	700
	Agent	J. F. Gladestone, 138 So. Lemon St.	318
Bakersfield	Agent	Rose C. Miller, The Californian	241 or 2000
	Agent	John C. Morris, 1915 Eye St.	257
Burbank	Correspondent	(See Glendale)	
	Agent	R. E. Harding, 144 No. Pontiac, Burbank	39-J
Compton	Correspondent		
	Agent	D. M. Lovelace, 7814 Wilmott Ave., L. A.	WAshash 2222-J
Covina	Correspondent	Mrs. M. L. Hostetler, Citrus Ave.	142-M
	Agent	C. L. Johnson, 137 East College	136-M
El Centro	Correspondent	Dan C. Bitler, 403 Lee Ave.	420 or 300
	Agent	A. C. Farrar, 519 Main St.	370
El Monte	Correspondent	Frank M. Curtis,	52
	Agent	Mrs. O. C. Bonar, Scott Hall St.	32-J
Eagle Rock	Correspondent	Mrs. Bernice Palmer, 3346 La Roda Ave.	Garvanza 3883
		J. R. Cubley, 3044 Alameda Drive, Eagle Rock	Garvanza 1779
	Agent	Lisa A. Dahl, 3045 Eagle Rock Blvd.	Garvanza 0779
Fullerton	Correspondent	Elmer Johnson, The Tribune	22 or 23
	Agent	R. C. Graves, 301 107, Fullerton	213
Glendale	Correspondent	Ralph A. Lind, 319 W. Broadway	24 or 2000
	Agent	T. M. Post, 126 E. Maryland, Glendale	Glendale 1400
	Agent	W. D. Platt, 126 E. Maryland, Glendale	Glendale 1400
Hawthorne	Agent	M. J. Dorsey, 13906 S. Cent St., Inglewood, Ing. 887	
Huntington Pk.	Correspondent	Edward Dusk, The Signal	HUnbolt 2224-W
	Agent	C. A. Button, 1319 E. Pacific, Signal	1319-green 1319
Inglewood	Correspondent	Alta Sanderson, 234 E. Beckwith Ave.	387 or 60-R-2
	Agent	A. R. Laurence, 111 So. Grevillea	479-J
Lankershim	Correspondent	(See Van Nuys)	
	Agent	James Nash,	397-J-2
Long Beach	Correspondent	Arthur Putnam, 243 American Ave.	632-19
	Agent	Ray H. Dowsing, 243 American Ave.	632-19
Manuela	Correspondent	Mrs. Mary Stagleman, 426 W. Linwood	Red 811
	Agent	Mrs. Vida S. Wallace, 245 E. Orange Ave.	Main 19
Ocean Park	Correspondent	(See Venice)	
	Agent	F. E. Middleton, 2021 Ocean Front	827-471
Ontario	Correspondent	L. J. Franklin, 121 Commercial	201
	Agent	Geo. E. Dougherty, 111 East A St.	773
Orange	Correspondent	R. S. Arguello, The News	219
	Agent	Linda Wright, 136 W. Chapman Ave.	218-M
Oxnard	Correspondent	Jack Miller, The Courier	494-R-2
	Agent	L. E. Buell, 238 C Street	494-R-2
Palms and Culver City	Agent	Mrs. Fred Howe, 7323 Irma, Palms	491-526
Pasadena	Correspondent	Max Colwell, 39 So. Raymond	Fair Oaks 1409
	Agent	L. S. Anderson, 39 So. Raymond	Colo. 1462
Phoenix, Ariz.	Correspondent	Judge H. McClintock, 301 Fleming Block	2177 or 7779
	Agent	C. F. Blinkerman, 1st Ave. and Washington St.	
Pomona	Correspondent	H. O. Schuttenberg, 238 E. Pitchman	600 or 2727
	Agent	H. O. Schuttenberg, 239 West Third	Main 667
Redlands	Correspondent	C. C. Arthur, 214 Buena Vista	33 or Main 2202
	Agent	F. P. Ambrose, 20 West Citrus Ave.	33
Redondo	Correspondent	Mrs. Florence Bertelsen,	41 or 6001
	Agent	John C. Bowen, 213 So. Pacific	6129
Riverside	Correspondent	J. B. Gabbert, The Enterprise	600 or 609
	Agent	L. F. Waters, 542 E. 6th St.	32
San Bernardino	Correspondent	Earl C. Bolo, The Sun	48 or 667
	Agent	E. E. Wadsworth, 414 Third St.	4
San Diego	Correspondent	T. G. Armstrong, San Diego-California Club	Main 1710 or 8810
	Agent	R. L. Tully, 1250 First St.	M-450
San Fernando	Correspondent	(See Van Nuys)	
	Agent	Hudson A. Bodner, 627 Harris St.	Phone Black 230
San Pedro	Correspondent	Waldo Drake and Wayne Cave, 113 West 7th St.	2041
	Agent	B. E. Bierich, 160 West 7th St.	2407
Santa Ana	Correspondent	Wilfred G. Bruce,	2712-W
	Agent	Ralph R. Beard, 307 N. Broadway	Pacific 625
Santa Barbara	Correspondent	Marshall Shlaver, Press	73
	Agent	Ira M. Peter, 3 East Carrillo St.	3300
Santa Monica	Correspondent	(See Venice)	
	Agent	Craig and Shoemaker, 1359 Third St.	21-620
Seattle	Correspondent	(See Venice)	
	Agent	Lloyd C. Halsey, 2120 24 Blk. Market Blvd.	Ballard 2000-J
Sierra Madre	Agent	Frank Spencer, 218 Sierra Ave.	Phone 169
South Pasadena	Correspondent	Ruth Chamberlain, 377 N. Los Robles	PYthian 2222-W
	Agent	Dr. C. E. Walker, 1321 Lyndon	Colo. 2244
Upland	Correspondent	(See Ontario)	
	Agent	Geo. E. Dougherty, 139 Second Ave.	600-W
Van Nuys	Correspondent	H. G. Lidstone, Sr., The News	
	Agent	Mrs. Mary A. Logan, 254 Friar St.	747W
Venice	Correspondent	LaVerne Cumming, St. Regis	427-34
	Agent	(See Ocean Park)	
Ventura	Correspondent	A. H. Davis, The Post	
	Agent	Cecil J. Rainey, 618 Main St.	Phone 19
Watts	Agent	Mrs. Lois Logan, 322 E. Christina	HUnbolt 6272-J
Whittier	Correspondent	Harry Bowman, 130 Berkley Way	WHit-633
	Agent	E. V. Thompson, 230 Bin, Cumbrel	W-Whit 1

BUSINESS FINANCIAL COMMERCE

Paying $4 dividends to yield 8.60% and participating up to $6, with possible income of 13%.

GENERAL OUTDOOR ADVERTISING COMPANY

Participating (Class "A") Stock

Dating back to 1875, this company practically dominates the outdoor advertising field east of the Pacific Coast. Assets equal $150 per share of this stock. Earnings average about four times dividend requirements.

Price $46.50 Per Share

Howard G. Rath Company

Established 1910

INVESTMENT SECURITIES

Members L. A. Stock Exchange

942 South Hill Bldg., Los Angeles

Tel. TRinity 0449

Should Oil Stocks Be Bought?

EXPERTS have agreed that the OILS hold Excellent Possibilities for attaining MARKET LEADERSHIP.

Is the current advance a Major Movement?

Inquiries Invited.

Stock Department.

Banks, Huntley & Co.

Members Los Angeles Stock Exchange

1212 STOCK EXCHANGE BLDG.

Phone MEtropolitan 4300

Bonds First

Investors

OUR current list of offerings contains a wide diversity of investment bonds. We shall be glad to help you select those best suited to your requirements.

Inquiry is invited.

First Securities Company

SUBSIDIARY TO OWNERSHIP OVER THE FIRST NATIONAL BANK OF LOS ANGELES PACIFIC-SOUTHWEST TRUST & SAVINGS BANK OFFICES IN SIX PLACES AT ANY OFFICE OF THESE BANKS

First and Savings Building - Los Angeles

Telephone VAndike 2361

Experience

Experience is necessary for the proper selection of bonds either by the investor or the bond house from whom he buys.

Our years of experience are at your service.

Stevens, Poor & Sterling

610 Van Nuys Bldg.

TRinity 7201

USE COUPON FOR OFFERINGS

Name .....

Address .....

A. M. Clifford

Investment Counselor and Financial Analyst

Advises with Clients from a disinterested position, upon all matters pertaining to Bond or Stock Investments.

"No Securities to Sell"

Stock Exchange Building Los Angeles

INVESTMENT BONDS

General Offering Circular upon request

TRinity 6041

BOND & GOODWIN & TUCKER INC

Title Insurance Building

Los Angeles

HOUSES TO BE MOVED are offered at bargains in— TIMES WANT ADS

POWER AND GAS EARNINGS GAIN

Los Angeles Electric Concern Makes Annual Report

Funds Available for Dividends Show Increase

U. S. Royalties Report for Year is Favorable

During 1924 the Los Angeles Gas and Electric Corporation earned a sum available on preferred stock outstanding of $3,118,538, or $32.03 a share on 141,892.80 shares; set aside $1,388,870 for depreciation, and added plants and equipment amounting to $15,894,000. These are the highlights of the annual report of the company issued yesterday at the annual stockholders' meeting by President William Baurhyte.

All directors were elected as follows for the ensuing year:

W. B. Cline, William Baurhyte, A. B. Day, C. S. Vance, C. A. Luckenbach, W. E. Houghton, Paul Overton, C. O. G. Miller, A. Schilling, William M. Van Dyke and T. P. McCree.

Total receipts, including the amount received from the sale of gas, electricity, carbon briquets and all other sources, were $16,-056,725. Operating expenses for the year were $4,667,431, and taxes were $1,379,183, a total of $9,446,604, which, after deduction from the total yearly income, leaves a net operating income of $6,610,118. Interest paid on bonds amounted to $3,187,713; depreciation reserve fund, $1,388,870.

ASSETS LISTED

The balance sheet as of December 31, 1924, placed total assets at $85,194,248, divided as follows:

Plants and equipment, $72,089,-421; amounts in sinking funds for various trust mortgages, $1,346,-438; other assets, $11,858,379.

Capital stock and stock subscriptions totaled $26,639,280 and the bonded debt is $43,314,500. Surplus and reserves amount to $10,-483,264, and other liabilities, $4,-757,204.

Principal improvements to the plants and equipment during 1924 were a twelve-story main office building; a 7,000,000 cubic foot gas generator; a 10,000,000 cubic foot gas storage holder, a 22,000 horsepower electric generator; about 270 miles of gas main extensions; 593 miles of main wire and about five and one-half miles of underground electric conduit. Purchase of the land and start of construction of a new steam electric generating station at Seal Beach, the first unit of which will have a capacity of 48,000 horsepower, was included.

SALES ADVANCE LARGE

During the year the corporation sold more than 14,000,000,000 cubic feet of gas, which was an increase of about 2,000,000,000 cubic feet, or 16 per cent, over the amount in 1923. More than 130,000,000 kilowatt-hours of electricity were sold to consumers, which was an increase of 24,000,-000 kilowatt-hours, or 22 per cent over that dispensed in the previous twelve months. In addition to the electricity sold to consumers, electric current was supplied to other companies during the power shortage.

Earnings available for dividends and surplus in 1923 were $2,149,-616, or $964,525 less than was available in 1924. Considerable stock was issued during the year.

ASSETS MILLION

United States Royalties Company, Inc., reported yesterday a total available for the dividend and surplus account at the close of business on December 31, 1924, of $195,534.75, equivalent to earnings of six and one-half cents a share on the 3,000,000 shares of stock outstanding. This is at a rate of 27 per cent, stock of 25 cents par value.

Total income during the year was $413,540.88 and expenditures for operation, interest, insurance and taxes was $210,127.02, leaving a net operating income of $203,-432.86, from which was deducted $7894.11 for losses on the sale of used equipment.

Total assets were fixed at $1,-194,052.16.

Maynard Fills New Post

L. M. Maynard, formerly consulting economist for the Citizens' National Bank and for numerous private corporations, has affiliated with the United States National Bank as consulting economist and director of the business expansion department. He will be available for consultation with the bank's clients on all business problems.

The United States National Bank now has six branch offices in various sections of the city, and has launched on an aggressive policy of expansion, under the direction of Perry W. Weidner, recently chosen president.

Mr. Maynard has been engaged as a consulting economist in Los Angeles for nine years, and is the Pacific Coast associate of the Brookmire Economic Service.

Dividends Declared

At a meeting of the board of directors of the Jewel Tea Company, Inc., held yesterday in Chicago, a quarterly dividend of $1.75 a share was declared, payable on April 1 to stock of record on March 20, and in addition a payment of $3.50 a share was ordered to apply on accrued dividends. This action places the preferred stock on a dividend basis after a lapse of five years.

Directors of the Midway Northern Oil Company have declared a dividend of 1 per cent, being monthly disbursement No. 37, payable on the 28th inst. to stockholders of record the 20th inst.

WIDENING APPROVED

The City Council yesterday granted the property owners' petition for the opening and widening of One Hundredth street from the east to the west city boundary. This will be a major traffic artery 100 feet in width. Preparation will at once start on the ordinance of intention for the improvement.

POLITICIANS RENEW ATTACK

Business Again Threatened by Meddling of Senate Investigators; Securities React

BY EARLE E. CROWE

One influence with sinister possibilities for the stock market is becoming more obvious in the last few days. The Senate apparently is determined to put government in business and "investigate" until all confidence in a business administration is effectually removed. If the futile gestures and meaningless prying of the oil scandal days are to be revived, it is palpable that the business expansion under way may receive a serious setback and the prices of securities affected adversely.

To the business men and investors of broad vision, it is an accepted fact that no period of prosperity in either trade or the organized markets can obtain unless the movements rest on a sound basis of confidence. Economic conditions may warrant a rise, but experience has shown that such movements make little progress unless the large body of retail buyers and the vast host of small stock market traders are enthusiastic participants. They run to cover on the slightest excuse, and it seems that certain members of the Senate are perfectly willing to sound the alarm. . .

CARRIERS ASSAILED

For several years the railroads were halted almost continuously by legislative attacks and threats of confiscatory legislation. Only in the past few months has this meddling interference ceased, probably to the wonder and suspicion of the rail executives. The long campaign against the operations of the carriers undermined the public confidence in their stocks to such an extent that the public sale of such securities has been a rare occurrence. Financing has been almost entirely by bond and note issues, leaving the companies with capital structures overbalanced by interest-bearing obligations.

It begins to look as if the oil companies have received the troubles of the railroads as an unwelcome heritage. Apparent barren results from the oil inquiry of last fall only whetted the appetites of the investigators, for the Senate has expressed a desire to peer into the causes motivating the recent increases in gasoline and crude-oil prices. This is especially discouraging to the owners of petroleum stocks, who were badly hit in the slump resulting from the first inquiry. The recovery was restrained by the continuing unfavorableness of the production statistics and the accumulation of both raw and refined products in storage. Lately the prices of oil securities have reflected the decline in production and the withdrawal of supplies from storage, and anticipated the announcement of higher prices. This bit of encouragement is threatened by complete dissipation if the Senate investigations materialize.

Oil companies have answered the charges of their opponents by pointing to the statistical position of the industry as the reason for the advances. On the face of these figures there is no reason for manipulation of prices by the companies. Unquestionably the leading minds of the industry are fully aware of the danger of losing the everlasting support of present and future stockholders if such practices are countenanced.

FARMERS' WRATH FEARED

Congressional investigators have been rather wary of interfering in the grain market. The farmer has had the full sympathy of the country in his plight and universal congratulation on the high prices this year. It may be known in the Senate that the wheat growers have received a relatively small proportion of the high prices quoted on Chicago futures, having sold their crops earlier in the season, but the public generally is not informed of this condition. Since this is true, the tendency is to leave the persecution in the hands of the grain commission.

Owen D. Young's General Electric Company is another new target for the Senate's scrutiny. The Federal Trade Commission has been instructed to examine the records and operations of the company to determine if a monopoly exists in the manufacture of electrical products, or the production and distribution of electrical energy. The company has willingly offered its assistance in the investigation, but has protested needless interference in the conduct of its affairs.

American Tobacco is the latest to fall under this influence, and similar charges have been made. Both of these corporations are owned by stockholders widely scattered throughout the United States, who rightfully resent political meddling in the operations of their properties. Endless investigations merely depreciate the market value of their securities as well as those of hundreds of other stockholders, whose companies may be next.

If there are foundations for such charges, the courts, as President Coolidge has said, are the proper place to present the evidence.

WESTERN SECURITIES

Goodyear Tire and Rubber Company of California

GOODYEAR TIRE AND RUBBER COMPANY OF CALIFORNIA, controlled by the Goodyear Tire and Rubber Company of Akron, O., was incorporated under the laws of California, July 11, 1919, to manufacture and sell automobile, truck and motorcycle tires and tubes, tire accessories and repair materials, aeronautic supplies and mechanical rubber goods. The established business of the Goodyear Tire and Rubber Company of Akron, in the States of California, Oregon, Washington, Idaho, Montana, Utah, Nevada, Wyoming, Colorado, Arizona and New Mexico and Hawaii was turned over to it.

Property included 425 acres, a large portion of which has been sold, together with a factory having a capacity of about 5000 tires a day. It also controls the Goodyear Gardens Company through stock ownership.

Officers of the company are:

Edward G. Wilmer, president; A. F. Osterioh, vice-president and general manager; W. I. Lyon, secretary; M. S. Kelley, treasurer and comptroller.

Directors are:

Edward C. Wilmer, P. W. Litchfield, G. M. Stadelman, M. S. Kelley, John W. Mapel, H. H. Fair, J. E. Jardine, A. F. Osterioh, and H. E. Blythe.

ACHIEVEMENTS NOTED

Assets at the close of 1923 were nearly $30,000,000. Last March, President Wilmer summarized the achievements of the organization in emerging from its operating difficulties of several years past and the resumption of 7 per cent dividends on the preferred stock.

The company entered Los Angeles practically as an industrial pioneer. From March, 1921, to March, 1923, it completely wiped out a deficit amounting to $3,157,-743, reduced in substantial terms the debt to the parent company and replaced the preferred on a dividend basis.

Net profit after all charges totaled $1,746,321.03 in 1923, the equivalent to earnings of $21.80 a share on the outstanding preferred stock.

The Goodyear Tire and Rubber Company of California is capitalized at $20,000,000, with 100,000 shares of 7 per cent cumulative preferred and 100,000 common, both par value of $100, authorized. As of January 5 last, 79,-917 shares of the preferred were outstanding, and 40,000 shares of the common had been issued.

TEN DIVIDENDS PAID

Dividends on the preferred are payable quarterly and ten have been paid to date, amounting to $1,296,762.91.

The preferred stock of the company was listed on the Los Angeles Stock Exchange in July, 1919, and during 1924 132 shares involving $12,320.50 were traded in. The stock entered the year at 101, went to a high of 101 1-8, fell to a low of 100 1-2 and ended the year at 101. It was at 101 1-8, yesterday.

The Goodyear Tire and Rubber Company of California was struck a severe blow in 1921 when the automobile and tire business slumped badly. Its recovery through adaptation of business to meet the changed conditions and the sale of its land holdings at large profit is one of the epochs of industrialism in the Southwest.

Conference of Building Groups Scheduled Here

Miss Ann E. Rae, past president of the United States League of Building-Loan Associations and the first woman to hold the post as president of the national association, will be the chief speaker this evening at a banquet at the Alexandria, marking the close of the Pacific States building-loan conference, held here.

Judge Benjamin F. Bledsoe will preside as toastmaster and other speakers will be Mayor Cryer, who will deliver the address of welcome, and the Hon. A. E. Falch, newly appointed Building-Loan Commissioner of California.

Morning and afternoon sessions of the conference will be given over to a discussion of various phases of the building and loan problem. Representatives are attending the conference from leading building and loan associations throughout the Pacific Northwest as well as California.

COTTON FUTURES IN PREHOLIDAY ADVANCE

[EXCLUSIVE DISPATCH]

NEW YORK, Feb. 11.—Cotton futures advanced moderately in a typical preholiday market on the local exchange today, with business extremely small and furnished chiefly by local operations. Spot reports continued to show a strong demand and other news was rather bullish. The close was 7 to 9 points net higher. Spot cotton 24.60, up 5 points.

Closing Prices

[Furnished by J. A. Housman & Co.]

NEW YORK

	Open.	High.	Low.	Close.
March	24.36	24.45	24.30	24.35@24.37
May	24.75	24.80	24.64	24.69@24.70
July	24.90	25.00	24.83	24.91@24.93
October	24.80	24.93	24.77	24.79@24.83
December	24.30	24.37	24.23	24.26

NEW ORLEANS

	Open.	High.	Low.	Close.
March	24.37	24.43	24.28	24.42
May	24.79	24.89	24.62	24.73
July	24.94	25.04	24.84	24.94
October	24.93	24.93	24.80	24.90

Spot steady, 5 up. Middlings, 24.50.

Cottonseed Oil

[EXCLUSIVE DISPATCH]

	Feb. 11.	Feb. 10
March	10.85@10.87	11.01@11.03
April	10.94@11.03	11.08@11.13
May	11.07@11.09	11.12@11.14
June	11.13@11.16	11.22@11.24
July	11.13@11.20	11.25@11.27
August	11.16@11.23	11.23@11.24
September	11.24@11.25	11.21@11.23

NET PROFITS OF UNION OIL GAIN

Company Earns 11 1-2 Per Cent on Common Stock

Shows Large Storage Valued Conservatively

Dominguez Yields Company Big Output

In the first report issued of 1924 operations in the petroleum industry of this State, the Union Oil Company of California presents in its statement a cheerful picture of the year's business. Net profit for the twelve months, according to the annual report released yesterday by President W. L. Stewart and Comptroller R. D. Matthews, totaled $10,704,047.90, an increase of $2,671,298.51 over 1923, and the equivalent to 11¼ per cent on the outstanding stock. This compares with 8.92 per cent for the previous year.

The company's holdings of crude and refined products in storage is additional testimony of sound condition, and of potential profits in the present year. Its inventories aggregate 23,470,916 barrels, valued at $24,242,595.23, or equal to approximately $7 on the outstanding stock. Storage supplies are valued materially below prevailing prices of December 31, 1924, or at an average value of $1.12 a barrel, including transportation to refineries and marketing stations. This method fails to reflect the recent advances in crude oils and gasoline.

GROSS INCOME GAINS

Gross profit before the deduction of depreciation, depletion, etc., amounted to $27,324,031.64, the equivalent to 23¼ per cent on the $94,500,000 capital stock of $25 par value outstanding. This is comparable to 22½ per cent for 1923 on $90,000,000 capital stock outstanding with a par value of $100.

Sales for the year amounted to $65,950,218.24, a decrease of $7,012,559.24 from 1923, largely occasioned by a decrease of 6,098,-283 barrels in the shipment of refining crude to the Atlantic Coast. The total quantity of products sold during the year was 25,342,936 barrels, and in addition, 2,038,036 barrels of fuel oil were delivered against receipts of refining crude. Large quantities of gasoline were exported to the Atlantic Coast and Great Britain, and several cargoes of Diesel engine oil went to London and kerosene to China.

Production of crude oil totaled 14,658,594 barrels, excluding 378,-383 barrels by controlled companies. These figures compare with 18,409,819 barrels for the company and 399,002 for controlled companies in 1923, a decrease in the aggregate of 3,771,361 barrels. The average daily production at the present time is about 46,000 barrels from 506 producing wells. In addition, 140 wells are shut in, which are capable of producing about 12,000 barrels a day. The company is also purchasing about 52,-000 barrels of crude a day.

ACTIVITIES WIDE

The Dominguez field, discovered by the Union Oil Company in 1923, is now the second largest producing area in the Los Angeles basin. The company's production from the field averages 15,000 barrels a day. Production from the Rosecrans field is running about 2100 barrels daily. The Whittaker well on the Fort Collins structure in Colorado is flowing 600 barrels a day. Test wells are being drilled in various sections, including Wyoming and New Mexico.

The company owns in fee or mineral rights in fee approximately 613,506 acres and holds under lease approximately 162,871 acres, located in California, Colorado, Wyoming, New Mexico, Texas, Utah, British Columbia, Mexico and Colombia.

One of the notable features in the report is conservative policy manifest in valuation, and the application of sound principles of depreciation. For instance, the expenditures for new drilling and field development amounted to $6,013,587.59, while the charge against income for labor and incidental cost of new drilling, depreciation provided for oil wells and equipment, was $6,974,149.84.

Total assets of the company before deducting reserve for depreciation and depletion amounted to $231,724,564.42, while total liabilities amounted to $130,529,484.19. The percentage of total indebtedness to total assets at December 31, 1924, was 13 per cent, compared to 15 per cent a year ago.

Total surplus at the end of the year amounted to $90,983,370.88.

The income account for the year ended December 31, 1924, follows:

	1924	1923
Income: Profit from operations	$27,324,031.64	$24,597,293.30
Deduct: General expenses, all taxes, employees' share of profits and provident fund	4,413,711.36	3,597,118.05
	22,910,320.28	21,130,973.25
Deduct: Interest charges	904,350.71	779,894.33
	22,013,469.53	20,343,334.02
Deduct: Provision for depreciation, depletion and labor and incidental cost of new drilling	11,309,412.45	12,911,394.03
Profit for the year	$10,704,047.90	$ 7,432,440.39

METAL QUOTATIONS

[BY A. P. NIGHT WIRE]

NEW YORK, Feb. 11.—Copper, steady; electrolytic, spot and near by, 14¾; futures, 14¾@15. Tin, steady; spot and near by, 37.30; futures, 37.75. Iron, steady; prices unchanged. Lead, steady; spot, 6.90@7. Zinc, easy; East St. Louis spot, 7.40; futures, 7.40@7.45. Antimony, spot, 11.30.

CRUDE RUBBER MARKET

[EXCLUSIVE DISPATCH]

NEW YORK, Feb. 11.—Another day of depressingly little activity in crude rubber today, brought on a fractional decline in prices. London, however, managed to remain stationary, closing at 1½ pence. What little trading there was in the local market was spotted and lacking in sustained strength.

New York close: Ribbed smoked sheets, spot, 25½ cents; March, 25¾; April, June, 25¾. First latex crepe, spot, 25¾; March, 25¾; April, June, 25¾.

Clean brown, 24½; rolled brown, 24¼. No. 3 amber, 24½; No. 4 amber, 24¼. Upriver fine, 26.

Gotham Market Will Recognize Lincoln's Birth

[BY A. P. NIGHT WIRE]

NEW YORK, Feb. 11.—The financial district will halt its activities tomorrow in observance of Lincoln's birthday, a legal holiday. The stock exchange and all other securities and commodities markets, as well as the banks will be closed.

Earnings of the St. Louis-San Francisco Railway are running about 2 to 12 per cent ahead of last year, according to Chairman E. N. Brown, who said today that the road never had been in better condition. Mr. Brown asserted that the Frisco had no consolidation plans on its slate at the present time and had no intention of taking over the Kansas City, Mexico and Orient, as recently reported.

Continental Oil Company declared a quarterly dividend of 3½ per cent on the new $10 par value stock, equal to 25 cents a share, and payable March 16 to holders of record February 14. The previous rate on the $5 par value stock was 12½ cents quarterly.

Operations of subsidiaries of the United States Steel Corporation have increased to 95 per cent of capacity, compared with 94 per cent in the last two weeks. Increased buying is reported.

The Western Pacific and the Denver and Rio Grande Western continue to lead the central western carriers in traffic gains. An increase of 27 per cent in car handling was reported by the former for the fourth week in January and 22 per cent by the latter.

Another shipment of $2,560,000 in gold to the Reichsbank, announced by J. P. Morgan & Co. today, brought the total forwarded toward the German loan to $45,-000,000.

An issue of 7000 shares of the no par value capital stock of the Lion Oil Refining Company has been bought by H. D. Williams & Co., and will be offered to the public shortly. On completion of the present financing there will be 193,128 shares outstanding of the $50,000 authorized. With continued favorable conditions in the oil industry, it is estimated earnings for the stock in 1925 will be about $6 a share.

The outlook for the meat-packing industry is much better than it has been for a long time, J. Ogden Armour said today. "Our January earnings were about $1,000,000, or more than twice the preferred dividend requirements on the monthly basis. From present indications 1925 earnings should be 10 or 15 per cent better than in 1924."

Directors of the Fleischmann Company today elected Joseph Wilshire, vice-president, as acting president to fill the unexpired term of the late president, Julius Fleischmann.

MARKET INDEX

The following index will be found convenient for quickly locating market information in this issue of The Times:

	Page
Bond quotations	15
Business news	14
Building permits	16
Citrus fruits	16
California dried fruits	16
Cotton	14
Eggs, poultry (butter and eggs)	16
Foreign exchange (money)	15
Grains	15
Hide market	17
Live stock	16
Market reviews	17
Money, exchange	15
Produce, Los Angeles	16
Produce, San Francisco	16
STOCKS—	
Boston	15
Chicago	15
New York	17
New York oils	15
New York (curb)	15
Stocks and bonds in San Francisco	15
Salt Lake	15

What is MORTGAGE INSURANCE?

EVERY conservative investor should investigate the attractive features of MORTGAGE INSURANCE CORPORATION Insured First Mortgage Certificates, which are safeguarded by a policy of insurance similar to that provided for the protection of your life, your home, or your automobile.

A descriptive booklet will be mailed you on your request, without obligation. Phone BRoadway 0327, or send name and address below.

Name .....

Address .....

BLYTH, WITTER & CO.

Fifth Floor, 201-215 West Sixth St.

LOS ANGELES

San Francisco Chicago Portland

New York Boston Seattle

The John M. C. Marble Co.

Real Estate First Mortgages

23 Years' Service Without Loss of a Dollar of Principal or Interest.

LOS ANGELES

Financial Securities— The Ideal Investment

The safety of the investment comes first.

We assure ourselves of the stability of every share of stock before we offer it to our clients.

And it must also promise a higher return than the usual six or seven per cent.

We recommend Financial Securities as combining the two requisites every investment should possess—safety and high earning power.

We are now offering shares in the Seaboard Acceptance Corporation. Send for booklet.

E. H. CHAPIN & COMPANY

Financial Securities

NATIONAL CITY BANK BUILDING

Phone VANDIKE 4358 - Los Angeles

E. H. CHAPIN & COMPANY
National City Bank Building
Los Angeles, California.
Please send me your booklet regarding the Seaboard Acceptance Corporation.

Name .....

Street .....

City .....

THE KEEN business judgment, character, ability and financial responsibility of those men who have already become associated with Los Angeles Income Properties can indicate nothing other than a firm confidence in the future of Los Angeles and the institution itself.

—and this confidence will ever be most zealously safeguarded.

Los Angeles Income Properties Inc.

Third Floor Pacific Finance Bldg.

Telephone Saber 0460

OWNERS—BUILDERS—MANAGERS

Commercial Banking for Business Men

California Bank

Head Office 625 S. Spring St. Los Angeles, Cal.

~38 Offices in and around Los Angeles

COMMERCE

...ncial Securities—
The Ideal
...nvestment

...y of the investment comes

...e ourselves of the stability of
...re of stock before we offer it
...ents.

...ust also promise a higher re-
the usual six or seven per

...mmend Financial Securities
...ding the two requisites every
...t should possess—safety and
...ng power.

...are now offering shares in
...easboard Acceptance Cor-
...ion. Send for booklet.

...HAPIN & COMPANY
...nancial Securities—
...NAL CITY BANK BUILDING
...VANDIKE 4358 - Los Angeles

...PIN & COMPANY
...r Bank Building
..., California.
...me your booklet regarding the Sea-
...tance Corporation.

...wing Your
...estments

Do you know the dates on which your various coupons and dividends are payable, the amount of income due and dates received on all your investments?

We have prepared a LOOSE-LEAF BOOK which will enable you to keep such a record and will gladly mail one without obligation. Ask for T-38.

...Rollins & Sons
Founded 1899
...ton Bldg., 650 S. Spring St.
Los Angeles
...Exchange Telephone 1361
New York Chicago
...Francisco Denver

TAX EXEMPT SECURITIES
YIELDING ATTRACTIVE RATES
...District ...Company
SUITE 508 ...INSURANCE BLDG.
TELEPHONE METROPOLITAN 0024

...olutely Safe
...tment and
7%
...First Mortgages
...New Homes
Payment GUARANTEED
...this Corporation
...Assets exceeding $30,000,000
LOS ANGELES INVESTMENT COMPANY
...W. 6th at Broadway
TRinity 6351

...o Bonus
...Acre Oil Lease
...Coalinga Oil Field
...Operation Invited
...Inquire
...1 East Ocean Blvd.
...Phone 640-500

THE KEEN business judge- character, ability and al responsibility of men who have become associated os Angeles Income rties can indicate g other than a firm nce in the future of ngeles and the insti- itself.

this confidence will most zealously safe- d.

...os Angeles ...me Properties Inc.
...4 Floor Pacific Finance Bldg.
Telephone Saker 6440
...ERS—BUILDERS—MANAGERS

...mmercial ...anking
for
...ness Men
...ifornia Bank
...Office 625 S. Spring St.
...s Angeles, Cal.
...8 Offices in and ...round Los Angeles

BOND QUOTATIONS

Erratic Trend

[BY A. P. NIGHT WIRE]

NEW YORK, Feb. 11.—Pre-holiday influences slowed down the pace of today's bond trading, and prices moved within a narrow range, failing to develop a clearly defined trend. Considerable activity developed in the leading oil issues, which were subjected to selling pressure early in the day but later snapped back for moderate gains.

With the week broken by a holiday there were indications that the lull in new financing would continue for several days. Negotiations for a Polish loan approached conclusion, however, and bankers intimated that a public offering of between $35,000,000 and $50,000,000, 8-per-cent bonds might be expected early next week.

No significant price changes appeared in today's trading. Fractional losses were recorded by a number of rail liens, including Erie general 4s, Southern Railway general 4s, Seaboard 5s, Missouri Pacific general 4s, and Frisco income 6s, and 4s A. The regular 3-per-cent semiannual interest installment on the Vrisco 4s was declared.

[Following are yesterday's bond, par and closing prices of bonds on the New York Stock Exchange, and the total sales of each bond. These quotations are received per Associated Press Wires, and to assure transmission the closing is omitted when it is the same as the last, and both low and close are omitted when they are the same as the high.]

UNITED STATES GOVERNMENT BONDS.
(Quoted in dollars and thirty-seconds of dollars)

	(Sales in $1000)	High	Low	Close
Liberty 3½s	627	101-23	101-20	101-21
Do. 1st 4¼s	23	101-26	101-26	
Do. 2nd 4¼s	10	101-26		
Do. 3rd 4¼s	272	101-16	101-12	101-13
Do. 4th 4¼s	166	101-31	101-28	
U. S. Treasury 4s	93	104-31	104-28	
Do. 4¼s	3	106-31	106-28	106-31

FOREIGN
(Sales in $1000) High Low Close

Adtn Jutras H. Wks. 6s 7 88½ 87¾ 88¼
Argentine Govt. 7s 29 102 101½ 101½
Do. 6s 2 101½ 101½ 101½
Antioquia Govt. gtd. loan 7s 1 94 94 94
City of Bordeaux 6s 1 ... ...
City of Lyons 6s 1 ... ...
City of Rio de Janeiro 8s 1 ... ...
Commonwealth of Australia 5½s 1 ... ...
Commonwealth of Sydney 5½s 1 ... ...
Dominion of Canada 5½s 1 ... ...
Do. 5s 1 ... ...
Do. 5s 1 ... ...
Do. 5s 1 ... ...
French East Indies 6s 1 ... ...
French Republic 7½s 1 ... ...
Do. 7s 1 ... ...
Do. 5½s 1 ... ...
German Govt. 5½s 17 ... ...
Do. 5½s 1 ... ...
Japanese 6½s 1 ... ...
Kingdom of Belgium 7½s 1 ... ...
Do. 6½s ref. 1 ... ...
Kingdom of Denmark 8s 1 ... ...
Kingdom of Hungary 7½s 1 ... ...
Kingdom of Netherlands 6s 1 ... ...
Kingdom of Norway 6s 1 ... ...
Kingdom of Sweden 5½s 1 ... ...
Mexican Govt. 5s 1 ... ...
Paris-Lyons-Mediter. 6s 1 ... ...
Prov. of Alberta 6s 1 ... ...
Prov. of Ontario 5s 1 ... ...
Prov. of Quebec 5s 1 ... ...
Queensland Govt. 8s 1 ... ...
Republic of Chile 8s 1 ... ...
Republic of Cuba 5s 1 ... ...
Republic of Peru 8s 1 ... ...
Republic of Uruguay 8s 1 ... ...
Russian Govt. 6½s 1 ... ...
Russian Govt. 6½s 1 ... ...
Russian Govt. 6½

For expert advice and counsel in all matters of fidelity, surety and contract bonds consult the William Wilson Company.

The WILLIAM WILSON CO
Over 25 Years of Service
318 Pershing Square Bldg.
6th and Hill.
Phone VAndike 2001.

FOR SALE (Subject)
UNION MTG.
of California
(Buy and hold Union Mtg. Com. Stock, should advance shortly.)
WE WILL BUY
500 Pfd. — 500 Com.
(Prices on Request.)
10 Pacific $47.50
100 Standard Truck Pfd. 4.50
50 Standard Truck Com. 4.25
100 Scientific Com. 6.00
15 Hoffman Com. 2.00
100 Cobb Stove 2.25
2000 Security Finance Com. ..... .35
250 Security Finance Pfd. ..... .50
250 Chevy Salt Co. $50
50 L. C. Miller & Co. Pfd. 75.00
500 Gregg Light & Power ..... .37½
25 Wickwire Gr. & Wire Com. 77.50
10 Vanadium Com. 80
10 L. A. Gas Pfd. 91.50
100 Pacific Stove Units 3.50
147 Daley's Com. ..... .75½
WANTED
VANDERBILT
Newspapers, Inc.
20 Units @ $50.00
(All or part. Each unit consists of 1 Pfd., ½ Com.)
Pacific Stores ..... White Star Units
Union Wire ..... Dull Wire Units
Pacific Wire Sup. ..... Pacific Lt. & Power
Daley's Com. Pfd. ..... Common
S.W. STRAUS BONDS
(All issues)
BOB FEINSTEIN & CO.
703 Lane Mortgage Bldg.
6th and Spring
VA. 2870 BE. 3419 TU. 1002

40,000 % PROFIT
Some German bonds have advanced from $5.00 per million to $2500 per million. Others have increased proportionately and can still be purchased at from $5.00 to $10.00 per million marks.
As the pre-war or par value of one million marks is $238,000 it is easy to see how immense profits are possible if old-time values are restored.
One hundred dollars invested in certain issues of German Government bonds as late as December, 1922, would have netted over $40,000 if sold a few weeks ago.
Our booklet just off the press will give you the facts regarding what we believe to be the greatest speculative opportunity in history.
Send for your free copy today.
WILLIAM F. GERKE,
Specialists in Foreign Securities
326 C. C. Chapman Bldg.
6th and Broadway.
Los Angeles, Cal.
Call VAndike 1665.

MONEY ADVANCED
On stocks, bonds, mtg's or shares. We advance without delay 50% to 75% of the value of your securities for 2, 3, 4 or 10 months—simple interest at the rate of 7% per annum only; no red tape. Full dividend protection. For immediate service, call at our offices, bringing certificates with you.
R.H. Durst & Co.
618 S. Spring St.
VAndike 7190 TUcker 9262
Los Angeles, Cal.

WILL BUY
Pacific Clouds ..... Coe Bauble
Liberty Bonds ..... Bertz 1910
Vanderbilt Units ..... Bertz 1912
Simms Tire ..... Daley's, Inc.
Pac. Auto Sup. ..... F. L. Smith
Pfd. ..... Bell Wire
Twin Bell ..... Tezel
Star Rubber ..... Realty Mortgage
Standard Truck Pfd. ..... Marine Corp.
FOR SALE
20 Union Mortgage Pfd. ..... $ 8.50
250 Tezel ..... .35
10 Pacific 47.50
14 Jeffery 4.00
100 Coldwaterdale Common 15.00
2000 Rathbone Silver ..... .01
10 Shields S. & M. Com. $10
60,000 German War Loans 5.00
NORTH AMERICAN SECURITIES CO.
320 Story Bldg.
TUcker 1545 MEtro. 3304

We Own and Offer for Sale
8% First Mortgages
on Improved Los Angeles Real Estate
Amounts $500 to $100,000
AMERICAN MORTGAGE CO.
ESTABLISHED 1915
Paid in Capital $1,000,000
1040 S. Hill St. VAndike 9121

OIL NEWS

BY HOWARD C. KEGLEY

Production in the Ventura-avenue field, which two weeks ago was averaging only about 7500 barrels daily, from twenty-five wells, is now averaging approximately 18,000 barrels a day, an increase of more than 150 per cent, as a result of the completion of three new wells. The Associated Oil Company's Lloyd No. 9A, and Lloyd No. 16, and the General Petroleum Corporation's Notten No. 5, completed last Tuesday, are the three wells which, in two weeks' time, nearly trebled the output of a field, which has been a consistent producer for fifteen years.

No actual gauge of the Notten well had been made up to yesterday afternoon, according to General Petroleum officials, who estimated the production of the well to be about 1750 barrels a day, with a gas production of about 1,000,000 cubic feet a day. The Associated wells are said to be making about 4300 barrels a day each.

Prior to the completion of these new wells, which were drilled to depths ranging from 4500 to 5150 feet, the Ventura-avenue field had averaged about 300 barrels a day a well, this production being attained from the comparatively shallow depths between 1800 and 3500 feet.

As a result of the unusual production found by the Associated and General Petroleum Corporation in their deep wells, a general flurry of deepening is occurring in the avenue field, it is reported. Most of the acreage in this field is held by these two companies, and by the Shell Company.

Makes 450 Barrels

The Union Oil Company is bailing its Trust No. 1 well in the western part of the Rosecrans field, after allowing the well to stand for several days, according to official reports. Yesterday the well had been bailed down to about 2000 feet.

The Trust No. 2 well made 450 barrels, according to yesterday's reports. This is a decrease of a little more than 200 barrels since its recompletion about ten days ago, when it made 666 barrels the second day it was on production, the highest mark the well has reached since it was killed and cleaned out.

To Test Amestoy

The General Petroleum Corporation will drill out the plug in its Amestoy well, the most westerly project in Rosecrans about the first of next week, and prepare for a water and production test, it was said by officials yesterday. This is the deepest well in Rosecrans, and is standing with six-inch casing set at 6640 feet, said to be the longest single string of pipe ever put into a well. Bottom is at 6666 feet. At the bottom of the hole the General Petroleum is said to have picked up about thirty feet of good showings.

Set Surface Pipe

The West Coast Oil Company, a subsidiary of the Associated Oil Company, is testing the water shutoff in its deep test well in the Fox Hills No. 101, in the Beverly Hills field, according to field reports. The well is down 950 feet with the surface conductor string set at that point.

Locate New Well

The Marine Corporation, whose No. 31 well in the Athens area of the Rosecrans field continues to be the most productive project in the field, has staked a location for its No. 35 well, north of its No. 31, at the southeast corner of Hoover street and Arbor Place, according to field reports. This well is an indirect offset to the Petroleum Midway Company's McCormick No. 1.

Makes Small Flow

The Union Oil Company's Padelford No. 1, in the eastern part of the Rosecrans field, began flowing yesterday at the rate of about ten barrels an hour, according to official reports. The product was 36.7 degrees gravity oil, cutting about 7 per cent. The well began flowing during a water test with casing set at the bottom of the hole at 4141 feet.

Start New Wells

The Barsdall Oil Company is rigging up to drill its Rosecrans No. 5, in the Maxwell area of the Rosecrans field, according to official reports. The well will be located on the north line of the Barnsdall's Rosecrans lease, one location east of the Barnsdall Rosecrans No. 2.

On the O'Dea lease the Barsndall is building rig for its O'Dea No. 4. This well is on the east line of the lease, near Main street, and offsetting the Associated Oil Company's Brockley well.

Central Elects Officers

At the twenty-fourth annual meeting of the stockholders of the Central Oil Company of Los Angeles, the following directors were elected for the coming year: I. A. Lothian, president; H. R. Lacey, vice-president; I. B. Newton, D. C. Sullivan, Horace S. Wilson, E. W. Murphy and Robert N. Bulla. The following officers were re-elected: I. A. Lothian, president; H. R. Lacey, vice-president; J. M. Elliott, treasurer; Robert N. Bulla, secretary and general manager.

A quarterly dividend of 1½ per cent was declared, payable on or before the 25th inst. The stock books are to be closed between the 20th and 25th inst.

Official Report

Oil field operations reported to State Oil and Gas Supervisor R. D. Bush during the week ending the 7th inst., show nineteen new wells started, the same number as during the previous week. Of the nineteen notices to drill filed this week, three were for wells in the Torrance field, one each in Huntington Beach field, Rosecrans field, Beverly Hills field, Whittier field, Inglewood field, Ventura field, San Benito county, San Mateo county and Casmalia field, and seven in the fields of Kern county. The total new wells this year is 104, as compared with 174 at the same date last year.

Tests for water shutoff this week numbered twenty-nine, as compared with thirty-four during the previous week. Yearly total to date, 153; total to same date last year, 153.

Deepening or redrilling jobs this week numbered nine, as compared with seventeen during the previous week. Total to date this year numbered ninety-six; total to same date last year, sixty-nine.

Abandonments this week numbered five, as compared with nine during the preceding week. Total to date this year, fifty-two; total to same date last year, fifty-six.

BUTTER AND EGGS

[Closing prices quoted are corrected daily by Produce Exchange of Los Angeles.]

Butter

Wholesale prices, 47.
Price to retailers, 50@51.

Eggs

Extras, 30, down 2½.
Case count, 29, down 2.
Pullets, 28, down 3.

SAN FRANCISCO, Feb. 11.—Butter steady; extras, 46½. Eggs, weak; extras, 34½; extra pullets, 28½.

NEW YORK, Feb. 11.—Butter firm; receipts 8524. Creamery higher than extras, 39¾@40¼; do., extras, 92 score, 39½; do., firsts, 88 to 91 score, 37@39. Eggs unsettled; receipts, 28,771. Fresh gathered extra firsts, 45@45½; do., firsts, 43@44; do., seconds, 42@43; nearby whites, closely selected extras, 49½@50; near-by and near-by hennery browns, extras, 48@50; Pacific Coast whites, extras, 48@49; do., firsts to extra firsts, 45@47½; refrigerator firsts unquoted; do., seconds, 37@40.

More Leases Are Taken in Ventura Field

Two new leases have just been made in the Ventura-avenue oil field at Ventura as a result of gusher production, which has been brought in within the last ten days, within which period the field's output of petroleum has increased 150 per cent.

The Midcoast Oil Company has just closed a lease on thirty acres of the Rivá ranch, located two miles northeast of the old field, and the Bolsa Chica Oil Company, which originated in the Huntington Beach field, has leased ten acres of the Hartman ranch, which adjoins the Associated Oil Company's Lloyd lease on the north, a short distance outside the city limits of Ventura.

The Shell Company of California, one of the old operators in the Ventura-avenue field, has started to construct a concrete bridge across the Ventura River in order to connect its Taylor lease with the main highway. The bridge, it is reported, will cost about $20,000. The Shell is putting it up as a private enterprise, to accommodate cables, pipe lines, and other field facilities.

PRODUCE MARKET

[Actual prices quoted were obtained by Los Angeles receivers and wholesalers yesterday from sales to jobbers and compiled by the United States Bureau of Markets.]

Trading yesterday was moderate. Supplies continued liberal and the market was fairly steady. Cabbage, cauliflower and peas sold slightly lower. Apples were firm and citrus fruits about steady. Bananas were firm with a tightening up of prices. Artichokes were selling higher with lighter receipts.

APPLES: California, Yellow Newtowns, 1.00@3.50; few, 3.75 cwt. Washington, fancy Winesaps, 2.50; extra fancy, 1.00@2.75 box; Romans, fancy, medium to large, $1.85@2.10 box; Newtowns, fancy, 2.75 box.

ARTICHOKES: Northern, 7.00@8.50 box; No. 2, 1.00@4.50 crate.

BANANAS: Central America, 7½@8 cents pound; poor quality and condition, 4@6.

BUNCHED VEGETABLES: Per dozen bunches, beets, 45 cents; carrots, 35; onions, 12½; Bermudas, 1.00@2; turnips, 30; spinach, 25.

CABBAGE: Local, 1.00@2.50; Imp, 2.75 cwt.; northern, 2.00@2.50; poorer, 1.50@1.75 cwt.

CAULIFLOWER: Local, best, 50@75 cents; poorer, 40 cents down.

CELERY: Local, best, 2.50@3.75; poorer, short, 2.00@2.25 crate; San Diego, 1.00@3.50 crate; poorer, 4.50@4.75; Guadalupe, 4.50@4.75.

GRAPEFRUIT: Arizona, medium, 5.25; northern, special brands, 5.00@5.25; Imperial Valley, special brands, 5.25@5.50 box; others, 4.00@5.00 box.

LEMONS: Local, special brands, 5.25@5.50 box.

LETTUCE: Local, best, 85@1.00; poorer, 60@75 cents per field crate; Imperial, 4 dz., 2.00@2.25; 5 dz., 2.50@3.75; 5s, 2.50@2.90; 6s, 1.75@2.50 crate.

ORANGES: Southern, special brands, navels, large size, 5.25; medium, 4.75 per box; small, 4.50@4.50 box.

PEARS: Local, Winter Nells, 3@4½ cents pound.

PEAS: Northern, best, 15@18 cents pound; poorer, 14; Carlsbad, mostly ordinary, 11@12; San Diego, best, 15@17.

PEPPERS: Mexican, Chilis, 22@24 cents pound; Bells, best, small, 24@25.

RUTABAGAS: Washington, 2.40@2.85 cwt.

SWEET POTATOES: Arkansas, Nancy Halls, best, mostly 3.15@3.25; poorer, rough, 2.85@3.00 per hundred pounds; Jerseys, 3.50.

TOMATOES: Mexican, fair quality and condition, originals, best, 2.25@2.50; poorer, small, 1.75@2.00 lug; repacked, mostly 1.50 lug.

SALES TO RETAILERS

ONIONS: Shallots, sacked whites, 6.50; reds, 4.75@5.00; browns, 4.25@4.50.

POTATOES: Stockton, sacked Burbanks, 2.85@3.15; Idaho Russets, 2.90@3.05 cwt.; new stock, San Diego, Carlsbad, 11@12 cents pound.

BAY CITY PRODUCE

[BY A. P. NIGHT WIRE]

SAN FRANCISCO, Feb. 11.—There was a fair amount of trading today, although weather conditions were unfavorable. Supplies of oranges were increased by the arrival of several cars, but prices are holding steady and unchanged.

Artichokes, lettuce, peas and onions were weaker, due in most instances to increased arrivals. Best artichokes sold slowly at 10.00@12.00 per crate, while peas were quoted at 16@18 per pound. Imperial Valley lettuce, in large stock, sold from 3.00@3.25 per lead crate, while small offerings sold at low as 2.50. Asparagus was quoted from 30 to 50 per pound.

Artichokes, 8.00@12.00 crate; 2.50@4.25 lug.

Asparagus, 30@50.

Lettuce, Los Angeles, 2.00@2.25; Imperial Valley, 2.50@3.00; Bay, 3.00@3.25.

Onions, green, 1.50@1.75 sacks; cultivated, 50.

Peas, 16@18.

Rhubarb, southern, nominal; local, 2.25@3.50 box.

Sweet potatoes, California Jersey, 1.75; Arkansas Nancy Halls, 2.50@3.75.

Receipts: Flour, 2000 quarter sacks; bar, 75 sacks; hides, number, 1100; lemons and oranges, 450 boxes.

Grain unchanged.

BUILDING PERMITS

Issued yesterday and valued more than $3000.

DWELLINGS

E. 56TH ST., 302, 4 rms., 24x48; M. Mayfield, 894 E. 56th st., owner and builder.....$3000

POMEROY AVE., 2735, 6 rms., 30x28; S. Hawes, 425 S. Soto st., owner and builder.....$3500

LEMOYNE ST., 1115, 6 rms., 32x63; J. Koons, 3426 Redrick Blvd., owner and builder.....$3000

BLANCHARD ST., 2832, 10 rms., 32x50; A. Schleicher, 329 Stone st., owner and builder.....$3000

SHEFFIELD AVE., 1141, 5 rms., 32x34; E. Eliasson, 1538 Van Ness ave., owner and builder.....$3500

ROBART BLVD., 960-8, 12 rms., 32x60; W. Sharpe, 1829 N. Van Ness ave., owner and builder.....$7000

COMMERCIAL

W. 47TH ST., 314-8, 31x50, apt.; D. Lafferty, 314 W. 47th st., owner and builder.....$9000

W. 20TH ST., 2337, 22x60, apt.; A. Much, 1303 W. 20th st., owner and builder.....$10,000

W. 36TH ST., 664, 117x58, dormitory; University of Southern California, 36th and University, owner and builder.....$100,000

E. 16TH ST., 97x80, factory; Coca Cola Bottling Co., 1377 E. 16th st., owner and builder.....$60,000

LEMOYNE ST., 1115, 94x105, church; A. McPherson, 1400 Glendale Blvd., owner and builder.....$3000

LOS ANGELES EXCHANGE

Following are the closing quotations:

Sales		Closing Bid	Closing Asked
.....	Amalg. Sugar 7s, '37	102¾	----
.....	Ann. Factors, 7s, '26	103	----
.....	Associated Oil 6s, '35	101½	----
.....	Cal.-New N.S.R.Rs.'37	100½	----
.....	Cal.-Or. Pr. 7½s, '31	107	----
.....	Do. 6s, 1942	107	----
.....	Cal. Pet. 5½s, 1933	101½	----
.....	General Pet. 6s, '28	101½	----
.....	Do. 7s, 1937	106¾	----
.....	G. W. Pwr. 6s, '36	96	----
.....	Do. 6s, 1949	101	----
.....	Do. 6s, 1952	101	----
1,000	Do. 7s, 1950	107	----
.....	Holly Sugar 7s, 1937	99½	----
.....	L. A. G.&E. 6s, '30	99	----
.....	Do. 6s, 1939	99½	----
.....	Do. 5½s, 1942	99½	----
5,000	Do. 5½s, 1943	102½	102½
.....	Do. 7s, 1937	107	----
.....	Do. 7s, 1931	105¾	----
2,000	L.A.Ry. Ctf. 6s, '40	75	----
.....	Do. 1st ref. 5s, 1961	84½	----
.....	Do. 1st ref. 5s, '49	84½	----
2,000	M.L.&Ry.1st M. 5s, '35	84½	85½
.....	Do. 1st ref. 5s, '49	84	----
.....	Mt. Whitney 6s, 1930	100	----
.....	M.&Lenfest, 7s, '31	103½	----
.....	Nev.-Cal. El. 6s, '56	99½	----
.....	Do. 6s, 1950	99½	----
.....	Pac. Gas Cr. 7½s, '31	101	----
5,000	P. E. Ry. 5s, 1942	89½	----
.....	Pac. G.&E. 6s, 1941	99	----
.....	Do. 6s, 1942	99	----
30,000	Do. "A" 7s, 1949	108¾	----
2,000	Do. 5½s, 1952	99	99¼
.....	Pac. L.&P. 5s, 1942	99¾	100
.....	Do. 5s, 1951	99½	99¾
.....	Pac. T.&T. 5s, 1937	99	----
.....	Do. 5s, 1952	99	----
.....	S.D.G. G.&E. 5s, '39	98	----
.....	Do. 5s, 1947	98	----
.....	Do. 5s, 1939	101¾	----
.....	Do. 5s, 1947	101¾	----
.....	S. J. L.&P. 5s, 1942	99	----
.....	Do. "A" 6s, 1952	103	----
.....	Do. "A" 6s, 1952	103	----
.....	Do. "A" 6s, 1952	101	----
1,000	So. Cal. Ed. 5s, '51	99½	----
10,000	So. Ca. Gas 6½s, '59	99½	99¾
.....	Sperry, 1st 8s, '42	98	----
5,000	Sperry Flour 6s, '43	99½	100½
.....	Union Oil 5s, 1937	100	100¼
.....	Do. 5s, 1923	100	----
.....	Do. 5s, 1925	100	----
.....	Do. 5s, 1942	100	----
200	United Oil 7s, 1925	103½	104
.....	Utah Pwr. & Lt. 6s, '44	99½	100
.....	Do. 5s, 1947	98½	99¼
15,000	W. Distrib. S.C. 5s, '41	99	----
.....	Do. 5s, 1947	98½	99¾
	Oil Stocks—		
10	Assd. Oil, new stock	37.00	38.00
.....	Bankers Union com.	----	.25
50	Gilmore Oil	17.50	18.00
100	General Pet.	32.50	----
3,400	Holly Dev. Co.	1.80	1.75
.....	Huntington Central..	.01	.01½
100	Mexican Pet.	75.00	80.00
174	Julian Pete.	21.87½	22.00
20	Do. com.	9.00	10.00
.....	Lake Shore Oil No. 2	.42½	.43½
.....	Mascot	1.35	1.40
.....	Monterey Northern ..	.87	.90
.....	Mt. Diablo C.M.&D.	----	.30
.....	Occidental Pet. com.	.12	----
.....	Oil Trades	.23	.30
.....	Olinda Lead Co., oil	.23	.30
.....	Premier Oil	.22	----
2,000	Republican Pet.	.03½	----
.....	Rio Ranch Oil	1.00	----
.....	Rio Grande Oil com.	68.00	75.00
200	Shell Union	20.75	----
500	Standard Oil of Cal.	65.00	----
15,000	Superior Oil	----	.01
1,000	Transport Oil	.70	.80
.....	Union	41.87½	42.00
533	Union Oil Associates	76.12½	76.37½
175	Union Oil	41.87½	42.12½
12,000	U. S. Republican ...	.16½	.17
100	Victor Oil	.22	----
2,100	Wenden Oil Co.	1.40	----
	Industrials—		
.....	Globe G.&M. pfd. ...	87.00	----
200	Do. com.	61.00	62.00
.....	Goodyear T.&R. pfd.	102.00	103.00
.....	Goodyear Textile	84.00	89.00
5,000	Western Chemical	.21½	.22
	Public Utilities—		
40	L. A. G.&E. pfd.	98.87½	99.87½
30	Pac. G.&E. 1st pfd.	93.00	----
.....	S. J. L.&P. 7s pfd.	92.00	----
.....	Do. com.	40.00	43.00
10	Pac. Pwr. pfd.	100.00	----
11	S. Cal. Gas 6s pfd.	93.00	----
111	S. Cal. Ed. 6s pfd.	113.00	114.00
25	Do. 7s pfd.	105.00	106.00
94	So. Cal. Ed. com. ...	104.00	105.00
.....	So. Ca. Gas pfd.	104.00	107.50
	Miscellaneous—		
.....	Cal. Delta Farms ...	11.00	15.00
.....	Cham. & Pin. Imp.	1.25	----
.....	Home Builders pfd.	.25	----
.....	Do. com.	.05	----
420	L. A. Investment ...	4.15	4.30
.....	Laguna L.&W. pfd. ..	1.30	----
.....	Do. com.	----	4.00
.....	Mortgage Guar. Co.	122.00	123.00
.....	Occidental Life	179.00	----
.....	Pac. Mutual Life Ins.	300.00	----
.....	P. Fin. pfd. Ser. 'A'	103.00	----
.....	Do. pfd. Ser. 'B'	102.50	----
.....	Sec. L.I. & Tr. com.	20.00	----
.....	San Finance & Inv.	1.55	1.64
.....	Westend Land Co. ...	----	101.50
.....	West Am. Finance Inc.	285.00	312.00
	Bank Stocks—		
.....	Bank of America....	142.00	----
40	Bank of Italy	274.50	276.00
.....	California	----	310.00
10	Citizens' National ..	313.00	317.00
.....	Commercial National	----	330.00
.....	Farm. & Mer. Nat.	395.00	400.00
.....	First Nat. Holding Co.	142.00	----
.....	First National	370.00	----
10	Merchants' National	340.00	346.00
.....	Pac. Southwest Bk....	141.00	----
.....	Sec. Tr. & Sav. Bk.	232.00	----
.....	Un. Tr. & Sav. Bk.	142.00	----
.....	Americanmerical Cp.	143.00	----
.....	Security Corp.	173.00	----
	MINING STOCKS		
	Guinea District—		
.....	Arizona Yuma Rand..	.01	.02
.....	Big Chief Mines	.04	.05
4,000	Black Range	.01	.01½
1,000	Gold Dust	.19	.20
1,000	Gold Ore Mining Co.	.07	.04½
4,000	Lucky Boy	.02½	.03
5,000	Mohawk	.01	.01½
2,500	Oatman Combination	.02	.02½
12,000	Oatman Mines	.01	.01½
2,100	Oatman United	.25½	.27
15,000	San Francisco Gold..	.02	.02½
23,000	Sun Dial	.01	.01½

DAILY EASTERN CITRUS MARKETS

CALIFORNIA CITRUS SHIPMENTS
SOUTHERN CALIFORNIA

	Oranges.	Lemons.
February 10	34	11
Total to date this season	5,319	2,910
Total to same date last season	5,400	1,770
CENTRAL CALIFORNIA		
Total to date this season	5,765	86
Total to same date last season	5,332	113
NORTHERN CALIFORNIA		
Total to date this season	494	22
Total to same date last season	539	44

[EXCLUSIVE DISPATCHES.]

NEW YORK, Feb. 11.—Eleven cars of navels and two cars of lemons sold. Navel market higher in spots. Lemon market slightly higher. Cloudy.

NAVELS—		NAVELS—		NAVELS—		LEMONS—	
Optima, OK	4.35	Heart of Gold, SB	4.90	Pinnacle, OK	5.05	Kaweah Maid, CC	3.60
Optima, imp, OK	3.35	Ibez, WD	4.00	Carmencita, NO	3.90	Basket Ball, CC	2.90
Cambria, NO	4.80	Red Hunter, OK	3.75	Pet. SD	4.00	Smarty, CC	2.80
Sun, RH	5.55	Shamrock, NO	5.10	Our Pride, RH	3.50	Golden W., WD	5.05
Star, RH	3.40	Gold Buckle, RH	5.15	Standard, imp, NaO	4.05	Rise W., WD	4.30
Paul Jones, LAV	3.10	Mom, RH	3.50	LEMONS—		Whittier Special,	
Orchard, imp, NaO	3.30	La Verne Beauties,		Lemon Cove, CO	3.90	WD	4.85
Columbo, AO	2.65	LAV	5.45	Just As Good, CC	2.60		

BOSTON, Feb. 11.—Ten cars of navels and two cars of lemons sold. Navel market lower. Lemon market slightly higher.

NAVELS—		NAVELS—		NAVELS—		LEMONS—	
Carnation, FHS	4.35	La Verne Beauties,		Jewel, THP	3.70	Excellent, SP	4.95
Min. Lion, FHS	3.75	LAV	5.70	Greenleaf, WD	2.85	Sunside, SP	4.20
Terrier, RMCo	3.40	Fuchsia, LAV	4.60	Green Crown, ACO	4.00	Bear, OK	4.15
Whittier, WD	4.90	Highland Bulldog,		Daylicks, NO	2.65	Gub, OK	4.30
Red Shield, ACO	4.40	RMCo	4.10	Paul Nereid, LAV	5.10	Cloister, OK	4.25
Carmencita, NO	4.60	Sweetest Yet, THP	3.70			Lake, OK	5.30

CHICAGO, Feb. 11.—Ten cars of navels and two cars of lemons sold. There is a little better feeling in the orange and lemon market.

NAVELS—		NAVELS—		NAVELS—		LEMONS—	
Gold Crest, MOD	4.25	Whittier, WD	4.55	Terrier, RMCo	2.90	Verlaw, WD	3.50
Canyon Crest, MOD	3.70	Carmencita, NO	4.80	Whittier, WD	4.85	Juley-O, WD	3.25
Bulldog, RMCo	3.20	Sunflower, MOD	2.90	Bear, OK	2.65	Crescent, CV	4.10
Perfection	2.85	Golden End, MOD	2.80	Pica, WD	3.75	Mission Belle, LV	5.25
Parent Tree	3.75	Summit, DOD	2.10	Whittier, WD	4.60	Imp, CV	4.15
Pica, WD	3.80						

CLEVELAND, Feb. 11.—Five cars of navels and two cars of lemons sold. Navel market lower on 176s and larger; higher on 200s and smaller. Navel market unchanged. Raining.

NAVELS—		NAVELS—		NAVELS—		LEMONS—	
Orchard King, COV	4.70	Alamo, FC	4.40	Alondra, FC	4.95	Daily, OK	5.10
Gold Buckle, RH	5.30	Par Value, COV	3.75	Pet. SD	4.90	Bear, OK	3.75

PITTSBURG, Feb. 11.—Six cars of navels and two cars of lemons sold. Market steady.

NAVELS—		NAVELS—		NAVELS—		LEMONS—	
Athlete	4.75	Parrot, SA	4.15	Cottonsill, DM	3.95	Pop, SD	4.15
Cal. Maid	3.10	Hermit	3.85			Moose, OK	4.40
Marigold, FC	2.70	Bay Rose, FC	3.35	LEMONS—		Pronghorn, OK	4.45
O Hoo Good, DM	3.50	Carnation, FHS	3.85	Arab, SD	4.05		

PHILADELPHIA, Feb. 11.—One car navels and two cars of lemons sold. Navel market slightly lower. Lemon market lower.

NAVELS—		LEMONS—		LEMONS—		LEMONS—	
Gold Wing, NO	4.20	Trail, DM	3.95	Refreshing, DM	3.85	Black Hawk, RIV	3.35
		Canyon, DM	4.10	Golden Rule, RIV	3.75	Setter, RIV	3.30

ST. LOUIS, Feb. 11.—Three cars of navels and one car lemons sold. Market steady.

NAVELS—		NAVELS—		LEMONS—		LEMONS—	
Highway, SA	4.75	Alamo, FC	4.15	Alamo, FC	3.80	Naira, FC	3.10
Big Chief, SA	5.75			Wagon, FC	4.35	Oriole	3.60

CINCINNATI, Feb. 11.—Two cars of lemons sold. Market steady.

LEMONS—		LEMONS—		LEMONS—		LEMONS—	
Salva, FC	4.20	Oriole, FC	3.50	Bear, OK	4.95	Club, OK	4.30

CINCINNATI, Feb. 11.—8230 boxes of Florida oranges averaged $4.10 a box.

ST. LOUIS, Feb. 11.—Four cars of Florida oranges averaged $4.20 a box.

CLEVELAND, Feb. 11.—Six cars of Florida oranges averaged $4.60 a box.

BOSTON, Feb. 11.—Two cars of Florida oranges averaged $4.50 a box; three cars of Florida grapefruit averaged $3.15 a box.

PHILADELPHIA, Feb. 11.—3474 boxes of Florida oranges sold from $2.95 to $5.50, averaging $4.10 a box; 879 boxes of Florida grapefruit sold from $2.55 to $3.80, averaging $3.30 a box; 1740 half boxes of Florida tangerines averaged $2.05; 238 boxes of repatriated Sicily lemons averaged $3.75 a box.

CHICAGO, Feb. 11.—419 boxes of Florida oranges sold from $3.75 to $5.25, averaging $4.70 a box; 3213 boxes of Florida grapefruit sold from $2.10 to $3.35, averaging $3.60 a box.

NEW YORK, Feb. 11.—14,532 boxes of Florida oranges sold from $2.15 to $6.25, averaging $3.95 a box; 3479 half boxes of Florida tangerines averaged $2.70; 6580 boxes of Porto Rico oranges averaged $3.65 a box. There is a sale of 4000 boxes of foreign lemons scheduled for Friday.

"Why Don't You Mail "Your Stock"?
"Why, Oh Why, Oh Why"

They say the constant drip of water will wear away the ... but I'm beginning to believe that some of you Folks that are ... ing out on this escrow plan of mine, are even tougher ... than rock, but just the same, I'm going to keep right on ... until you are so sick and tired of my chatter than you'll ... in to get rid of me.

It's not like as though I didn't know who has and who ... sent in their stock, because right in front of me I have two ... names. One list a mile and a half long, "WHO HAVE," and ... list a quarter of a mile long "WHO HAVE NOT," and I ... can't dope the reason why the second list.

"Do You Understand This Escrow Plan?"

Do you understand that in sending in your stock I do not ... ask you to endorse it, that it cannot be transferred to anyone ... I cannot and do not want to borrow against it, that the title ... remains in you, that the same certificates you turn in will ... handed back to you, probably worth three to four times what ... are selling at today, that they are placed in a vault in one of ... leading banks in an envelope addressed to you.

If you are holding out on your stock expecting to unload ... when the price goes up, right now you may guess again, ... it can't be done. If you compel us to, we will form a Holding ... Company, issue the people who have escrowed theirs, new stock ... and then where do you suppose you'd get off? You'd have to ... in with yours then, would you not?

Suppose I told you that when we turn this stock back to ... people who co-operated, on top of any cash dividends, we ... pay, we were going to include a twenty-five per cent common ... dividend, would you wake up to the importance of your ... ance with our request?

Folks, the whole story is this. Since the inception of our ... pany right down the line to this moment, I have been battling ... way I could to protect your investments, with all thought of ... sonal gain thrown to the winds, and I really don't feel you ... giving me a square deal by hanging back on sending in ... stock.

Stick it in an envelope today and I'll mail your receipt ... return mail, or run in to our office with it and I'll forgive you ... all the delay, but for the love of the Angels, get it to me ... hurry or you are going to compel me to change the plans I ... put in five solid months of hard work on, and at the same ... hurt yourself plenty.

C. C. JULIAN
Julian Petroleum Corporation
Suite 321 Loew's State Bldg.
7th and Broadway Los Angeles, Cal.

LIBERTY BONDS

(Quotations in dollars and thirty-seconds, furnished by Bond Department, Bank of Italy.)

LOS ANGELES

	Bid	Asked
First 3½s	101-16	101-22
First 4¼s	101-23	101-28
Second 4¼s	100-30	101-4
Third 4¼s	101-9

You Mail" Stock"? h Why, Why"

water will wear away the rock, ome of you Folks that are hold- e, are even tougher formations oing to keep right on dripping my chatter than you'll send it

know who has and who hasn't front of me I have two lists of long, "WHO HAVE," and one O HAVE NOT," and I really nd list.

This Escrow Plan?"

ding in your stock I do not even be transferred to anyone, that against it, that the title always rtificates you turn in will be h three to four times what they placed in a vault in one of the ressed to you.

r stock expecting to unload it you may guess again, because s to, we will form a Holding ve escrowed theirs, new stock, 'd get off? You'd have to come

we turn this stock back to the any cash dividends, we may nty-five per cent common stock he importance of your compli-

Since the inception of our Com- ment, I have been battling every ments, with all thought of per- nd I really don't feel you are ing back on sending in your

and I'll mail your receipt by with it and I'll forgive you for the Angels, get it to me in a me to change the plans I have ork on, and at the same time,

ULIAN

Corporation
State Bldg.
Los Angeles, Cal.

LEADERS IN THE OIL INDUSTRY
STANDARD OIL OF CALIFORNIA
STANDARD OIL OF NEW JERSEY
PAN-AMERICAN PETROLEUM
SHELL-UNION UNION OIL

Corbin & Co.

E. F. Hutton & Co.
New York Stock Exchange

BIG JIM

WILL SELL
MORELAND
HARBELITE

WILL BUY
TWIN BELL
Coltroleum Oil

L. JAMESON

CAPITAL

GERMAN BONDS
Gained Last Year in War Loan Bonds
$50,000 Today
Advanced
Your Bonds for
Examination

LOGAN and BRYAN
Members
New York Stock Exchange
Private Wires
636 South Spring Street,
Biltmore Hotel
Pasadena, Santa Barbara, Long Beach

UNLISTED STOCKS & BONDS
Leonards & Co.
728 So. Spring St. VAndike 2281

$60,000 to 8% FIRST MORTGAGES
A SAFE investment secured by highly developed Beverly Hills residential property. Total sum or units thereof can be purchased from the
JOHN A. VAUGHAN CORPORATION
1508 Wilshire Boulevard — Beverly Hills
552-805 759-108

Free Oil Report
mailed weekly upon request. Great activity starting San Joaquin Basin. Kew Maskew's famous, high gravity, shallow territory. Keep reliably informed on this wonder field.
Old South Corporation
633 W. P. Story Building.

Legal

TO MAX B. VOGELSTEIN,
Late of Ambassador Arms Hotel,
LOS ANGELES, CALIFORNIA.

You are hereby notified that a final rule in divorce has been granted against you at the suit of HILDA VOGELSTEIN, your wife, which will be heard in the Court of Common Pleas No. 5, of Philadelphia County, State of Pennsylvania, of March Term, 1924, No. 236, on Monday, the 23rd day of March, 1925, at 10 o'clock A.M., on which day you may appear and show cause, if any you have, why such divorce should not be granted against you, in Court of Common Pleas No. 5, Room "K," No. 634, City Hall, Philadelphia, Pennsylvania.

A. J. GOLDIN,
Attorney for Libellant.
Room 1011 Lincoln Building,
Philadelphia, Pennsylvania.

VIOLENT ACTION IN SPECIALTIES

Cast Iron Pipe Again is Star Performer of All

Savage Arms Responds to Buying Strength

Moderate Advance Recorded in Nickel Plate

[BY A. P. NIGHT WIRE]

NEW YORK, Feb. 11.—Stock prices continued to pursue an erratic course in today's market with chief speculative interest again centering in the violent fluctuations of specialties manipulated by professional traders and pools. The main body of stocks moved irregularly lower with the usual pre-holiday profit-taking playing an important part in the day's selling.

U. S. Cast Iron Pipe again furnished the pyrotechnics of the session. It opened 3½ points higher at 239 and then bounded upward to 250, a record top for all time with frequent jumps of 1 to 2 points between sales. With the immediate requirements of the shorts apparently satisfied the stock broke precipitately to 220 in the late trading, closing at the low figure for a net loss of 15½ points on the day. On the way down it broke from 234 to 225 and thence to 220 with no intermediate sale reported.

DEMAND STRONG

A sudden demand for Savage Arms which sent that stock from 89 3-4 to 93½ and then back to 92 1-8 was a sequel to recent heavy oversubscription of the new Kelvinator issue, both concerns being engaged in the manufacture of electrical refrigeration apparatus and having the same stock market sponsors. Virginia Railway and Power soared 8 points to 78.

Other outstanding strong spots included Maxwell Motors "B," Peoples Gas, Worthington Pump, Adams Express, Air Reduction, American Sumatra Tobacco, Commercial Investment Trust, Nash, and United Railways Investment, all of which closed from 2½ to 4 points higher. Jewel Tea preferred responded to the resumption of dividends by climbing nearly 5 points to 109.

KEY STOCKS IRREGULAR

The so-called standard industrials showed mixed changes on the day. American Can closed 1 1-4 points higher on the day, after having touched 173½ and Studebaker, which crossed 46 in early trading later sagged to 45 3-8, where it was up nearly a point on the day. Baldwin closed 1 5-8 lower at 131 5-8, and United States Steel common showed a small fractional loss at 126 1-4. Independent steels were heavy, Bethlehem, Gulf States and Republic closing a point or so lower. Commercial Solvents "A" and "B" broke 9 3-4 and 8 points respectively.

Chief interest in the railroad group centered in the brisk demand for Nickel Plate, which advanced 5 3-8 points to 132½ in reflection of the approval of the lease terms by the directors of the Pere Marquette Railroad. Reactionary tendencies prevailed in most of the other carriers shares.

Call money held steady at 3½ per cent. Time money and commercial paper rates were unchanged.

Trading in the foreign exchanges was quiet with little change in rates. Demand sterling ruled around 4.77 5-8 and French francs around 5.35½ cents.

Stock Market Averages:

Date	Twenty Industrials	Twenty Rails
Wednesday	120.39	103.16
Tuesday	120.63	103.48
Week ago	119.86	101.73
High, 1925	122.97	104.58
Low, 1925	118.81	101.39

Total stock sales, 1,897,500 shares.

FLAXSEED MARKET

[EXCLUSIVE DISPATCH]

DULUTH, Feb. 11.—Flax on track, 2012@203½; arrive, 203; February, 202; March, 202; May, 201½; July, 200½.

Minneapolis flax demand fair to good. No. 1 northern cash, quoted at 207@208½; to arrive, at 206@208½. Receipts, 39 cars; last year, 19 cars. Shipments, 6 cars; last year, 2 cars.

NEW YORK STOCK EXCHANGE

[Official quotations as reported yesterday to E. F. Hutton & Co., members of the New York Stock Exchange, 643 South Spring street]

NEW YORK, Feb. 11.—Following are closing prices, sales, high and low quotations, net change today, and high and low for 1924:

High. 1924.	Low. 1924.	Div. rate.	Stocks—	Sales.	Open.	High.	Low.	Close. Bid.	Net change.
89½	73½	6	Adams Express	1,400	80½	82	80½	80½	+1½
14⅝	6	....	Advance Rumely	....	....	....	....	....	....
87½	47½	....	Do. pfd	100	14	14	14	14	....
141½	47½	4	Air Reduction	100	49	49	49	49	....
71½	47½	....	Ajax Rubber	7,100	87½	91	87½	89½	+3½
87½	58	4	Alaska Juneau	1,800	12½	12½	12½	12½	+½
73½	44	4	Allied Chemical	1,500	71½	73½	71½	73½	+1½
104½	80	7	Allis Chalmers	11,000	86½	88	87½	87½	+½
17⅞	7⅝	....	Do. pfd	15,200	77½	80½	77½	77	+½
49⅝	19⅝	....	Am. Agricultural Chemical	2,100	21½	21½	19⅝	20	....
49⅝	19⅝	....	Do. pfd	1,300	54½	54½	52½	52½	−2
107	85	7	American Beet Sugar	....	....	....	....	....	....
89⅝	69⅝	7	American Bank Note	1,000	69½	71	69½	69½	−½
49⅝	34⅝	2	American Can	37,700	172½	173½	170½	171½	+1½
135	109	12	Do. pfd	100	118½	118½	118½	118½	+½
9	7	....	American Car & Foundry	1,000	103	103	103	103	+½
49⅝	34⅝	7	Do. pfd	....	....	....	....	....	....
7	2½	....	American Chain	300	265	265	265	265	+3
7	2½	....	American Cotton Oil	300	43½	44½	43½	44	+½
7	2½	....	American Drug	4,900	6½	6½	6½	6½	....
49⅝	34⅝	8	American Express	2,200	152	153½	150	150	+1½
49⅝	34⅝	7	American Foreign Power	200	34	34	33½	33½	−½
49⅝	34⅝	7	American Hide & Leather	1,200	12½	12½	12½	12½	....
49⅝	34⅝	....	Do. pfd	1,200	82½	82½	82½	82½	....
49⅝	34⅝	4	American Int. Corporation	2,700	28½	28½	28½	28½	....
49⅝	34⅝	4	American La France	300	72½	72½	72½	72½	....
49⅝	34⅝	....	American Linseed	....	....	....	....	....	....
49⅝	34⅝	....	Do. pfd	100	80	80	80	80	....
120½	100½	8	American Locomotive	5,400	119½	122½	119½	122½	+1½
84	77	7	Do. pfd	1,200	121	123	121	123	+1
49⅝	34⅝	4	American Metal	1,200	31½	31½	31½	31½	....
49⅝	34⅝	4	American Radiator	1,200	51½	51½	51½	51½	....
49⅝	34⅝	4	American Safety Razor	1,000	101½	101½	101½	101½	....
49⅝	34⅝	4	American Ship & Com.	700	40	40	40	40	....
49⅝	34⅝	4	American Smelt. & Ref.	700	49	49	49	49	....
49⅝	34⅝	....	Do. pfd	7,500	104½	105½	104½	105½	+1
49⅝	34⅝	4	American Snuff	....	....	....	....	....	....
49⅝	34⅝	4	American Steel Foundry	....	....	....	....	....	....
49⅝	34⅝	4	American Sugar Refining	4,200	47½	47½	47	47	+½
49⅝	34⅝	....	Do. pfd	4,200	89½	89½	89½	89½	....
49⅝	34⅝	4	American Tobacco	1,000	84½	84½	84½	84½	....
49⅝	34⅝	....	Do. Class B	2,600	84½	84½	84½	84½	....
49⅝	34⅝	8	American Tel & Tel	2,600	134½	134½	134½	134½	....
49⅝	34⅝	8	American Tobacco	1,000	134½	134½	134½	134½	....
49⅝	34⅝	....	Do. Class B	2,600	134½	134½	134½	134½	....
49⅝	34⅝	4	American Water Works	1,100	51½	51½	51½	51½	....
49⅝	34⅝	7	American Woolen	13,600	91½	92½	90½	91½	+1
49⅝	34⅝	....	Do. pfd	300	101½	101½	101½	101½	....
49⅝	34⅝	7	Am. Writing Paper pfd.	....	....	....	....	....	....
49⅝	34⅝	....	Amoskeag Cotton	300	101½	101½	101½	101½	....
49⅝	34⅝	....	Do. pfd	....	....	....	....	....	....
49⅝	34⅝	7	Amoskeag Dry Goods	3,100	45½	45½	45½	45½	....
49⅝	34⅝	7	Anaconda Copper	3,100	45½	45½	45½	45½	....
49⅝	34⅝	7	Armour Del. pfd	3,100	45½	45½	45½	45½	....
49⅝	34⅝	7	Associated Dry Goods	1,300	37½	38½	37½	38½	+1
49⅝	34⅝	7	Associated Oil	1,300	37	38½	37	38½	+1
49⅝	34⅝	....	Atchison	1,300	117½	118½	117½	118½	+1
49⅝	34⅝	....	Atlantic Coast Line	300	118½	118½	118½	118½	....
49⅝	34⅝	....	Atlantic Gulf & W. I.	300	118½	118½	118½	118½	....
49⅝	34⅝	....	Atlantic Refining	300	27½	27½	27½	27½	....
49⅝	34⅝	....	Austin Nichols	300	27½	27½	27½	27½	....
194½	164½	7	Baldwin Locomotive	7,100	133	137½	131½	131½	−2½
117½	101½	8	Baltimore & Ohio	3,900	101½	102½	101½	102½	+½
49⅝	34⅝	....	Do. pfd	1,000	85½	85½	85½	85½	....
49⅝	34⅝	7	Barnsdall Corp. A	28,000	27½	28½	27½	28½	+1
49⅝	34⅝	....	Bethlehem Steel	18,100	77½	80½	77½	80½	+2½
49⅝	34⅝	....	Do. 7% pfd	100	104½	104½	104½	104½	....
49⅝	34⅝	....	Booth Fisheries	1,000	27½	28½	27½	28½	+1
49⅝	34⅝	....	Brooklyn Adding Machine	3,800	44½	45½	44½	45½	+1
49⅝	34⅝	....	Brooklyn Manhattan	....	....	....	....	....	....
49⅝	34⅝	....	Do. pfd	3,800	79½	80½	79½	80½	+1
49⅝	34⅝	....	Brown Shoe	300	44½	44½	44½	44½	....
49⅝	34⅝	....	Bucyrus	300	33½	33½	33½	33½	....
49⅝	34⅝	....	Butte Copper & Zinc	1,700	11½	11½	11½	11½	....
49⅝	34⅝	....	Butte & Superior	1,700	44½	44½	44½	44½	....
49⅝	34⅝	....	Butterick	300	33½	33½	33½	33½	....
49⅝	34⅝	....	Caddo Oil & Refining	400	2	2	2	2	....
49⅝	34⅝	....	California Packing	400	2	2	2	2	....
49⅝	34⅝	....	California Petroleum	17,100	19½	20½	19½	20½	+1
49⅝	34⅝	....	Do. pfd	1,000	38½	38½	38½	38½	....
49⅝	34⅝	....	Calumet & Arizona	2,700	54	54½	54	54½	+½
49⅝	34⅝	....	Calumet & Hecla	1,000	2	2	2	2	....
49⅝	34⅝	....	Canadian Pacific	3,500	144½	145½	144½	145½	+1
49⅝	34⅝	....	Central Leather	1,000	49½	49½	49½	49½	....
49⅝	34⅝	....	Do. pfd	2,500	94½	94½	94½	94½	....
49⅝	34⅝	....	Cerro de Pasco	3,500	54	54½	54	54½	+½
49⅝	34⅝	....	Chandler Motors	2,700	54	54½	54	54½	+½
49⅝	34⅝	....	Chesapeake & Ohio	3,200	71	71	71	71	....
49⅝	34⅝	....	Chicago & Western Illinois	300	37	37	37	37	....
49⅝	34⅝	....	Do. pfd	3,200	51½	51½	51½	51½	....
49⅝	34⅝	....	Chicago Great Western	3,200	14	14	14	14	....
49⅝	34⅝	....	Do. pfd	1,000	29½	29½	29½	29½	....
49⅝	34⅝	....	Chicago, M. & St. Paul	3,500	14	14	14	14	....
49⅝	34⅝	....	Do. pfd	3,500	27½	27½	27½	27½	....
49⅝	34⅝	....	Chicago Pneumatic Tool	700	67½	67½	67½	67½	....
49⅝	34⅝	....	Chicago, Rock Island & P.	6,200	27½	28½	27½	28½	+1
49⅝	34⅝	....	Do. 6% pfd	700	67½	67½	67½	67½	....
49⅝	34⅝	....	Commercial Solvents A	700	37½	37½	37½	37½	....
49⅝	34⅝	....	Do. pfd	700	87½	87½	87½	87½	....
49⅝	34⅝	....	Chile Copper	3,200	37½	37½	37½	37½	....
49⅝	34⅝	....	Chino Copper	1,000	37½	37½	37½	37½	....
49⅝	34⅝	....	C., C. C. & St. L.	3,200	37½	37½	37½	37½	....
49⅝	34⅝	....	Do. pfd	....	....	....	....	....	....
49⅝	34⅝	....	Clett, Peabody	100	82½	82½	82½	82½	....
49⅝	34⅝	....	Coca Cola	1,200	82½	83½	82½	83½	+1
49⅝	34⅝	....	Colorado Fuel & Iron	2,200	32	32½	32	32½	....
49⅝	34⅝	....	Colorado & Southern	5,600	47	47½	46½	47½	+½
49⅝	34⅝	....	Do. 1st pfd	100	59½	59½	59½	59½	....
49⅝	34⅝	2.50	Columbia Gas	1,000	47½	48½	47½	48½	+1
49⅝	34⅝	....	Conglecum	1,600	47½	48	47½	47½	....
49⅝	34⅝	....	Consolidated Cigars	1,500	47½	48	47½	47½	....
49⅝	34⅝	....	Consolidated Textile	4,100	77½	78½	77½	78½	+1
49⅝	34⅝	....	Continental Can	2,000	48½	48½	47½	48½	....
49⅝	34⅝	....	Continental Motors	4,400	47½	47½	47½	47½	....
49⅝	34⅝	....	Corn Products Refining	2,000	79½	79½	79½	79½	....
49⅝	34⅝	....	Cosden & Co.	1,000	73½	73½	73½	73½	....
49⅝	34⅝	....	Crucible Steel	2,700	11	11	11	11	....
49⅝	34⅝	....	Do. pfd	1,000	79½	79½	79½	79½	....
49⅝	34⅝	....	Cuba Cane Sugar	2,700	11	11	11	11	....
49⅝	34⅝	....	Cuban-American Sugar	3,400	32½	32½	32½	32½	....
49⅝	34⅝	....	Cuyamel	....	....	....	....	....	....
49⅝	34⅝	....	Daniel Bacon	3,300	47½	47½	44½	44½	−3
49⅝	34⅝	....	Davison Chemical	12,400	47½	47½	44½	44½	−3
49⅝	34⅝	....	Delaware & Hudson	1,100	144½	144½	144½	144½	....
49⅝	34⅝	....	Del. Lack. & Western	3,600	146½	147½	146½	147½	+1
49⅝	34⅝	....	Denver & Rio Grande	....	....	....	....	....	....
49⅝	34⅝	....	Do. 1st pfd	3,700	115½	115½	114	114	−1
49⅝	34⅝	....	Do. 2d pfd	1,000	64½	65½	64½	65½	+1
49⅝	34⅝	....	Erie	1,000	37½	38½	37½	38½	+1
49⅝	34⅝	....	Do. 1st pfd	1,700	42½	42½	42½	42½	....
49⅝	34⅝	....	Do. 2d pfd	....	....	....	....	....	....
49⅝	34⅝	....	Fairbanks Morse	1,400	95½	98	94½	96½	+1
49⅝	34⅝	....	Federal Mining & Smelting	100	25	25	25	25	....
49⅝	34⅝	....	Do. pfd	100	25	25	25	25	....
49⅝	34⅝	....	Fisk Rubber	2,000	7½	8	7½	8	+½
49⅝	34⅝	....	Foundation	2,600	12½	12½	12½	12½	....
49⅝	34⅝	....	Freeport Texas	2,600	10½	10½	10½	10½	....
49⅝	34⅝	....	General Asphalt	3,700	57	59	56½	57½	+½
49⅝	34⅝	....	General Cigars	31,700	77½	79½	77½	78½	+½
49⅝	34⅝	....	General Electric	....	....	....	....	....	....
49⅝	34⅝	....	General Motors	2,600	258	259½	257½	259	+1
49⅝	34⅝	....	Do. Deb. stock 6s	31,700	77½	79½	77½	78½	+½
49⅝	34⅝	....	Goodrich Co.	....	....	....	....	....	....
49⅝	34⅝	....	Goodyear Tire	18,100	27½	28½	27½	28½	+1
49⅝	34⅝	....	Do. 1st pfd	1,000	107	107	107	107	....
49⅝	34⅝	....	Granby Cons.	1,000	34½	34½	34½	34½	....
49⅝	34⅝	....	Great Northern pfd	300	79½	79½	79½	79½	....
49⅝	34⅝	....	Great Northern Ore	1,300	30½	30½	30½	30½	....
49⅝	34⅝	....	Great Western Sugar	900	79½	80½	79½	80½	+1
49⅝	34⅝	....	Greene Cananea	....	....	....	....	....	....
49⅝	34⅝	....	Gulf States Steel	1,800	89½	92½	89½	92½	+3
44½	31	6	Hartman Corporation	3,700	35	35½	32½	33½	+½
83½	61	....	Hayes Wheel	1,500	31½	32½	31½	32½	+½
....	....	....	Houston Oil pfd	100	28	28	28	28	....
....	....	....	Hudson Manhattan	1,500	31½	32½	31½	32½	+½
....	....	....	Hudson Motors	100	28	28	28	28	....
56½	35	6	Hupp Motor Car	39,700	41½	44½	41½	44½	+3
117½	100½	7	Illinois Central	1,300	115½	115½	115	115	....
30½	22½	....	Indiana Oil	1,000	22½	22½	22½	22½	....
109½	13⅝	....	Interborough Rapid Transit	4,900	32½	33½	29½	29½	−3
58½	40¾	4	Int'l Business Machine	1,000	122½	122½	121½	121½	−1
118½	92	8	Int'l Harvester	700	122½	123½	121½	121½	−1
49⅝	34⅝	....	Inter. Combustion Engine	3,000	34½	37½	34½	36½	+2
49⅝	34⅝	....	Int'l Mercantile Marine	1,600	10½	10½	10½	10½	....
49⅝	34⅝	....	Do. pfd	5,400	48½	49½	48½	49½	+1
49⅝	34⅝	....	International Nickel	3,500	31½	32½	31½	32½	+1
49⅝	34⅝	....	International Paper	4,500	27½	27½	27	27	−½
49⅝	34⅝	....	Int'l Tel. & Tel.	49,000	28½	29½	27½	27½	−1½
49⅝	34⅝	....	Ind. Oil & Gas	700	104	104	102	102	−2
49⅝	34⅝	....	Iron Products Corp.	300	104	104	102	102	−2
49⅝	34⅝	....	Jewel Tea	1,800	19½	20½	19½	19½	+½
49⅝	34⅝	....	Jones Bros. Tea	500	21	21½	21	21	+½
49⅝	34⅝	....	Jordan Motors	2,500	44	46½	44	45½	+1
41½	17⅝	....	Kansas City Southern	2,300	37½	37½	37½	37½	−½
39½	31½	....	Do. pfd	....	....	....	....	....	....
49⅝	34⅝	....	Kayser (J.) Co.	700	25	25½	25	25½	....
49⅝	34⅝	....	Kelly-Springfield	700	25	25½	25	25½	....
49⅝	34⅝	....	Kennecott Copper	5,100	35½	36½	35½	36½	+1
49⅝	34⅝	....	Keystone Tire	400	21½	21½	21½	21½	....
49⅝	34⅝	....	Kresge Dept. Stores	700	34	34	33½	33½	−½
113	79	7	Lambda Gas	300	130½	130½	130½	130	−1
17⅞	8	....	Lee Rubber	400	14	14	13¾	13¾	....
49⅝	34⅝	....	Lehigh Valley	2,300	76½	77½	76½	77	+½
83	39½	3½	Liggett & Myers	2,300	76½	77½	76½	77	+½
121	115⅞	7	Do. pfd	300	69½	69½	69½	69½	....
71	50	4	Lima Locomotive	100	117½	118½	117½	117	....
25	13½	2	Louisiana Oil	1,000	89½	89½	88	88½	−1
24	21½	....	Lorr'l Inc.	5,000	21½	22½	21½	21½	−½
84	50	....	Loft Inc.	1,600	33½	33½	33	33½	....
40½	23½	2	Loew Wilks Biscuit	....	....	....	....	....	....
100	87½	8	Lorillard	400	82½	83	82	82	−1
....	....	....	Louisville & Nashville	400	34½	34½	34½	34½	−½
119	107	7	Mackay Co.	....	....	....	....	107½	+½
119½	75½	5	Mack Trucks	10,700	147½	149½	146½	146½	−1
49⅝	34⅝	4	Magma Copper	300	32½	32½	32½	32½	....
49⅝	34⅝	4	Mallinson & Co.	300	89½	89½	89½	89½	....
49⅝	34⅝	4	Manati Sugar	300	89½	89½	89½	89½	....
49⅝	34⅝	....	Manhattan Rad. Sup.	300	82½	82½	82½	82½	....
49⅝	34⅝	....	Marmon Motor	....	....	....	....	....	....
49⅝	34⅝	....	Marmon Oil	....	....	....	....	....	....
49⅝	34⅝	....	Market Street Railway	2,300	31½	33	30½	31½	....
71½	39	....	Do. 1st pfd	....	....	....	....	....	....
49⅝	34⅝	....	Do. prior pfd	....	....	....	....	....	....
49⅝	34⅝	....	Marland Oil	100	50	50	50	50	−1
49⅝	34⅝	....	Martin-Parry Corp.	20,000	43½	44½	43½	44½	+1
49⅝	34⅝	....	Maxwell Motor A	400	44½	44½	44½	44½	....
49⅝	34⅝	....	Maxwell Motors B	15,700	43½	45½	43½	45½	+1
49⅝	34⅝	....	May Stores	20,500	87½	87½	87½	87½	....
49⅝	34⅝	....	Mexican Pet. Mines	4,400	107½	108½	107½	108½	+1
49⅝	34⅝	....	Mexican Seaboard Oil	....	....	....	....	....	....
49⅝	34⅝	....	Mexico Gulf Oil	3,500	25½	25½	25½	25½	....
49⅝	34⅝	....	Middle States Oil	1,400	22½	22½	22½	22½	....
49⅝	34⅝	....	Do. pfd	1,400	74½	74½	74½	74½	....
49⅝	34⅝	....	Midvale Steel	....	....	....	....	....	....
49⅝	34⅝	....	Miss. R. P. & S. & M.	....	....	....	....	....	....
49⅝	34⅝	....	Missouri, Kansas & Texas	....	....	....	....	....	....
49⅝	34⅝	....	Do. pfd	23,600	37½	38½	36½	36½	−1
49⅝	34⅝	....	Missouri Pacific	2,400	36½	37½	36½	36½	....
49⅝	34⅝	....	Do. pfd	2,000	68½	68½	68½	68½	....
49⅝	34⅝	....	Mohawk Mining	2,000	68½	68½	68½	68½	....
49⅝	34⅝	....	Montana Power	2,000	68½	68½	68½	68½	....
49⅝	34⅝	....	Montgomery Ward	13,000	24½	25½	24½	25½	+1
49⅝	34⅝	....	Moon Motors	4,000	24½	25	24½	24½	....
49⅝	34⅝	....	Mother Lode	300	24½	25	24½	24½	....
304	27	7	Nash Motors	200	283	283	280	280	−3
49⅝	34⅝	....	National Acme	300	27½	27½	27½	27½	....
49⅝	34⅝	....	National Supply Co.	300	27½	27½	27½	27½	....
49⅝	34⅝	....	National Enameling	300	27½	27½	27½	27½	....
49⅝	34⅝	....	National Lead	1,300	57	57½	57	57	−½
49⅝	34⅝	....	Do. pfd	3,100	119½	119½	118	118	−1
49⅝	34⅝	....	Nevada Consolidated	700	19½	19½	19½	19½	....
49⅝	34⅝	....	New Jersey Zinc	1,600	122½	122½	122½	122½	....
49⅝	34⅝	....	New York Air Brake	1,600	122½	122½	122½	122½	....
49⅝	34⅝	....	New York Central	700	98½	98½	98½	98½	....
49⅝	34⅝	....	N. Y., Chicago & St. L.	1,600	122½	122½	122½	122½	....
49⅝	34⅝	....	Do. 1st pfd	1,600	122½	122½	122½	122½	....
49⅝	34⅝	....	Do. 2d pfd	1,600	122½	122½	122½	122½	....
49⅝	34⅝	....	New Haven	6,300	122½	122½	122½	122½	....
49⅝	34⅝	....	N. Y., Ontario & Western	6,300	122½	122½	122½	122½	....
49⅝	34⅝	....	N. Y., Susquehanna & Western	6,300	122½	122½	122½

WHAT'S DOING TODAY

Delta Kappa Epsilon luncheon-meeting, University Club, 614 South Hope, noon.

Los Angeles Optimists Club luncheon-meeting, Biltmore, noon. Senator Cartwright will speak.

California Building and Loan League meeting, Alexandria, all day.

Supervised motion picture program, First Methodist Episcopal Church, Eighth and Hope, 7:30 p.m. Jackie Coogan in "Circus Days."

Illinois State Society picnic, Sycamore Grove Park, all day. Basket lunch.

Harmony Sewing Club, Helen Jean Christie Tent, No. 17, Daughters of Veterans, meeting, 1200 Fabiat, all day.

Kansas State Society meeting and dance, Diebold Veterans' Hall, 304 South Hill, evening.

Lecture on "The Electrical Industry and Its Future," Y.M.C.A., 715 South Hope, 11 a.m.

Prentice Club meeting, Westlake Park Pavilion, noon. Frank G. Tyrrell will speak on "Abraham Lincoln."

Clara Barton Tent, No. 14, Daughters of Veterans of the Civil War, dinner-meeting, Patriotic Hall, 1816 South Figueroa, evening.

World Traders of Los Angeles dinner-meeting, Pantaits, 729 South Broadway, 6:15 p.m.

Women Lawyers' Club meeting, University Club, 614 South Hope, 6:30 p.m.

Los Angeles Realty Board luncheon-meeting, Elks, noon. Edwin Bergstrom will speak.

Shakespeare Study and Dramatic Club meeting, 1215 Wilshire, evening.

Clara Barton Memorial Hospital, organization committee meeting, Biltmore, noon.

Tuesday Women's Alliance program, 925 South Flower, 2 to 5 p.m.

Pacoravia Club luncheon, Alexandria, noon.

Architecture and Allied Arts exhibition, Los Angeles Museum, Exposition Park, 10 a.m. to 5 p.m.

Los Angeles Museum exhibit, Exposition Park, 10 a.m. to 5 p.m.

Southwest Museum exhibit, Southwest Museum, Marmion Way and Avenue 43, afternoon.

Free permanent California exhibit, south motion picture, State Exposition Building, Exposition Park, 10 a.m. to 5 p.m.

Mission Play, San Gabriel, afternoon.

MOTION PICTURES:

Alhambra, Hill, between Seventh and Eighth—"Iron Rich."

California, Eighth and Main—"The Thief of Bagdad."

Criterion, Grand at Seventh—"Greed."

Egyptian, 3737 Broadway—"Flying Hoofs."

Forum, Pico and Norton—"The Wizard of Oz."

Grauman's Metropolitan, Sixth and Hill—"The Devil's Cargo."

Grauman's Hollywood, 6756 Hollywood Boulevard—"Kosher."

Loew's State, Seventh and Broadway—"Cheaper to Marry."

Grauman's Rialto, Eighth and Broadway—"A Broadway Butterfly."

Grauman's Million Dollar, Third and Broadway—"Charley's Aunt."

Miller's, Ninth and Main—"Just From Hollywood."

Tally's Broadway, Broadway, between Eighth and Ninth—"Master of the Movies."

STAGE:

Biltmore, Fifth and Olive—"Rancho Pronto."

Egan Theater, Pico and Figueroa—"White Collars."

Fiesque Theater, 744 South Broadway—"Chicken Feed."

Majestic Theater, Ninth and Broadway — "Just Married."

Orange Grove, Grand and Seventh—"Harry Carpenter's Pinchpot."

Playhouse, Ninth and Figueroa — "The Goose Hangs High."

VARIETIES:

Burbank, Sixth and Main — "Burbank Baby Dolls."

Hillcrest, Eighth and Hill—Dennis Harrimanle.

Hippodrome, Main and Fourth—"The Southern."

Orpheum, 852 South Broadway—Frank Keenan.

Pantages, Seventh and Hill—George Morrison's Band.

YOUR INCOME TAX

[This is the twenty-third of a series of income-tax articles based on changes in the legislation as provided in the Revenue Act of 1924. The reduction in rates, 25 per cent credit on "earned income," and other benefits of the law go to every effect the average taxpayer, are fully set forth. Another installment will appear tomorrow.]

Amounts paid or accrued within the year as interest on indebtedness are deductible, with certain exceptions, from gross income in determining net income. Such items include interest or money borrowed to defray personal expenses—clothing, food, etc.—and also money borrowed for the purchase of real estate. If a person owes money secured by a lien or mortgage on his home, the amount of interest paid on such indebtedness may be deducted.

Moreover, interest paid by the taxpayer on a mortgage upon real estate of which he is the legal or equitable owner, even though the taxpayer is not directly liable upon the bond or note secured, may be deducted as interest upon his indebtedness. For example, the owner of a house and lot borrows money from a bank, giving his note or bond and a mortgage. He then sells the property subject to the mortgage. The purchaser does not agree with the bank to pay the mortgage, but does pay the interest. If it were necessary to foreclose on the mortgage, and the proceeds of the sale of the property were not sufficient to cover the amount of the note or bond, the bank could not sue the purchaser, but would have to look to the seller.

Indebtedness need not be evidenced by a lien, judgment or mortgage to make the interest thereon deductible. Frequently indebtedness is evidenced only by notes without additional securities.

A taxpayer may borrow money from an insurance company in which he is insured. Even where the money is used to pay the premium due upon the policy, the interest paid thereon may be deducted as personal indebtedness. Interest paid on behalf of a friend or relative where there is no legal obligation on the part of the payer cannot be deducted. In such case, the payment amounts to a loan or gift.

Since interest paid may be deducted, it follows that interest received is subject to the income tax, and should be included in the gross income of the recipient. Interest need not be received in cash, but is constructively received when credited and held subject to call. For example, interest credited to a taxpayer's saving account for the year 1924 is income for that year.

ALASKA PLACER MINE BILL PASSES HOUSE

[BY A. P. NIGHT WIRE]

WASHINGTON, Feb. 11.—The House of Representatives today passed and sent to the Senate a bill which would permit placer mining claims in Alaska with an area in excess of twenty acres, provided for in law, to be patented provided that the tract lie between and adjoining patented claims on all sides and is not more than 1320 feet long.

ITALY PAYS AMERICA DEBT OF NINE MILLION

ROME, Feb. 11.—The Tribuna learns that the Italian debt of $9,979,550, contracted in the United States in 1920 and falling due February 1, 1925, has been paid. The newspaper adds that this is the last obligation Italy has toward the United States "except the big contested debt resulting from the war."

BUSINESS BREVITIES

[Advertising]

Substantial Weaver roofing made in Los Angeles can be laid over old roofs of any kind. Free expert report by calling Weaver Roof Co., Broadway 0754. Also our prompt, efficient repair department will save you possible damage and annoyance.

The Times Branch office, 831 South Spring street. Advertisements and subscriptions taken. Telephone METropolitan 6700.

Christine of the Hungry Heart

by Kathleen Norris

Chapter LII
THREE YEARS

Three years ago—was it no more? The dreaming woman on the mountain tpo roused herself, when her memory had carried her to this point, to count the endless months and weeks and days. Three years and three months since that farewell to all that her life had known all that it had been to Dan, and her children, and the man who had been her husband, and the world to which belonged the man who had not.

If she had known the agonies that lay before her, would she still have turned so steadily westward on that cold, snowy Christmas Eve? Aemembering those quiet hours in the church, when she had begged only for courage to expiate and keep faithful, Chris knew that she would. But she knew now that the old Chris had died, by inches, as truly — more truly, than if some incurable disease had slowly wasted her body rather than her soul. Even now she hated to remember the grim and dreary visit to the warden's office in Folsom prison, the pilgrimage to the bare, acid-scented halls and bleak barred windows of the hospital, the finding of Stuart Knight at last.

But what she had found had not been Stuart, of course. The fat, slit-eyed, suspicious man in the shabby red-and-chocolate dressing gown, with the dead muscles of cheek and jaw lending a look almost sinister to his bristly grey skin, the diseased mind, the atrophied brain, these had had little in common even with her last memories of the man to whom she had surrendered her beauty and youth, her whiteness and youngness and innocence, fourteen years ago.

He had not seemed extremely surprised to see her. Stuart had reached the point when his physical condition was his only real concern. He was sleepless, restless, in a deep and passionate fury against life; he only wanted to be told that the drag upon his face and jaw was but temporary, that his term was over, that he was once again well and free.

Apathetically he had greeted her. And Chris, sitting beside him, had found to say only what she might have said to any convict paralytic, who was fretful, ugly and stupidly self-centered.

A conference with nurse and doctor had followed. They had seen in the plainly dressed, business-like woman only one more case of a decent wife dragged down by a bad husband. "If you could hear him boast!" the nurse had told Chris, laughing indulgently. "you'd think he was a millionaire! But they all do that," she had ended, tolerantly.

The doctor had stated that there was no reason for detaining him. He ought not be left alone, of course. But he could do light work, if he would keep steady; janitor work, for example, or caretaker on some estate. The trouble was the people wouldn't trust a man with his record. Had his wife—none of the doctor's business, of course—

His wife could keep things going until she got work of some sort, the white-faced, grave woman had assured them. Had—did Miss Wheaton know? — had he written to his mother.

No, he hadn't. He had been extremely ill, you know. He hadn't written anyone. He had seemed anxious to get hold of Foster, the man who had been implicated with him in the robbery, it had seemed to worry him terribly that Foster had gotten off scot-free, with the money, but otherwise he had not mentioned anybody.

Chris, sitting beside him, in the clean, sunflooded, horrible day-room, had patiently drawn from him far more than he knew. He had written Dan, he told her, and Dan was a God-fearing old fight. Dan had advised him not to communicate with his parents until he was out of Folsom; it would kill his mother, and his father would certainly refuse any help, under the circumstances.

"But they've got the kid, Chris," the hideous, leering mouth had said, in a significant undertone, and with a cautious look about for eavesdroppers, "and we can put the screws on 'em that way!"

Oh, why remember it—why remember it! The bleak, rainy day that they had traveled to San Francisco, the bare little hotel, the days when she had sold jewels, clothes, personal belongings of all sorts, to increase the little bank account, and the evenings, shut; into two small rooms with that helpless, compaining, frantic companion.

He was determined to communicate with his father; Chris as determined that all the failure of her life should be retrieved by preventing him, by saving the happiness of the innocent little girl for whose existence he and she were responsible.

She let him scrawl letters, with his struggling left hand, she stamped them. But she did not mail them. She let him draft telegrams folded them scrupulously into her purse. They were never sent. Betty Lou, and his mother with her white hair and her prayers, and the proud old courageous colonel, should never know! She could not do much for them; but that she could do.

In strange churches, and walking the strange streets, and looking down upon the crowded traffic by the bay, and the scarfs of fog creeping in the gate, she prayed. "God, spare them, and guide me!" her thoughts said, a thousand times a day.

And presently, simply, inevitably it seemed, they had bought the tiny Mill Valley cabin, and were established there. Dr. Blum, the Portuguese who owned it, had occupied a neighboring bed in the hospital, when Stuart was there. De Blum had once lived in this little cabin, and kept cows and sold milk. And Chris chanced to meet De Blum, in Kearney street, full of bitter money need, and the sudden necessity of returning to a long-neglected family in Santa Monica.

Chris went with him to the valley, rocked and rattled up the long road in a taxi-cab, looked about her, and the thing was done. There was no questioning, no obstacle, no delay. Here was her retreat. She went with De Blum to the bank the following day, and the few hundred dollars were placed in his ecstatic hands, and the deed given Chris.

Stuart, vaguely suspicious that he was being coerced, protested and whined. But Chris told him that when he was well he might make his own arrangements, and she saw creep into his slit-like eyes the look that always came there when he thought of Foster.

The first days in the cabin were horrible — horrible. They were cold, wet, dark, utterly uncomfortable. Stuart was still sick, and quite helpless; Chris had had one of the cheap beds she had bought set up in the kitchen, that he might have the warmth of the wood stove.

For days the wood smoked, and the rain slopped desolately about, and the cold fresh February air crept in at all the cracks. And then one day, as the doctor had warned Chris, Stuart had had his second stroke, and he had never walked again.

[Copyright, 1924, by the McClure Newspaper Syndicate]

DROPSY AND STOMACH Troubles in their worst forms are cured by our SPECIAL HERBAL TREATMENTS Also WEAKNESS and AFFLICTIONS OF THE HEART, BLADDER, LIVER, GALLSTONES, KIDNEY-STONES, RHEUMATISM, NERVOUS DISEASES and other troubles. Come in for FREE CONSULTATION. Send for Booklet. Stop wasting your money. See us today. Hours 9:00 to 5:00, Saturday, 9:00 to 1:00.

Dr. F. E. Chamberlain's Herbal Medical Institute
TUcker 2835 310 W. 10th St. Los Angeles, Calif.

Palms-and a patch of green

A charming outlook midst the city's activities—plus comfort and exceptional service. The PLAZA will add to your enjoyment while in San Francisco.

HOTEL PLAZA
POST STREET AT STOCKTON
SAN FRANCISCO

Teeth as Low as $5. Best Set $7

Best set, none better, no matter how much you pay, including your choice of base plate material, (metal excepted). (Guaranteed 10 years) $7

MY EXTREMELY LOW PRICES
Teeth as low as $5.00
Best set of teeth (either set) $7.00
Gold Crowns (22 karat) $4.00
Bridge Work (22 karat) $4.00
Porcelain Crowns $4.00
Gold Fillings ..... $1.00 up
Gold Inlays ..... $5.00 up
Synthetic Porcelain ..... $1.00 up
Silver Fillings ..... 50c up
Cement Fillings ..... 50c up
Teeth Treated ..... 50c up
Nerve Removed (Painless) $1.00
Teeth Extracted (Painless) 50c

No charge for painless extraction and cleaning, when plate is ordered her.

Old gold is valuable. I pay cash or allow you full value for it on dental work.

NOT A DENTAL PARLOR. A PRIVATE high-class, up-to-date SANITARY dental office with sterilized instruments, and gentlemanly operators, whom you will not be ashamed to recommend to your friends.

X-Ray Service Free With Other Dental Work

Dr. Fairfield EXAMINATIONS FREE
Entire Third Floor 536 So. Broadway
Next to Arcade Building, Elevator
Hours: 8:30 to 8; Sun., 9 to 12. 5236

Demand "PHILLIPS" MILK OF MAGNESIA

Accept only genuine "Phillips," the original Milk of Magnesia prescribed by physicians for 50 years as an antacid, laxative, corrective. 25-cent bottles, also 50-cent bottles, contain directions—any drug store. —[Advertisement.

4 Corns Removed and Nails Cut $1.50 Up
DR. G. W. DUNCAN
The Famous Painless Chiropodist
My Foot Arch Supporters are Different. $1 pair up. Why suffer? Over 20 years' experience doctoring sore feet, Bunions, Ingrowing Nails.
824 W. 8th MAin 4458

Every Woman Knows—
Myer Siegel & Co.
617-619 S. Broadway

Sport Dresses for Spring

Special at $25.00

These dresses indicate the fast approaching Spring—an assortment of new one-piece Kasha and Flannel Sport Dresses with long or short sleeves. In striped or bright hues of Rose, Tan, Blue, etc.

An unusual opportunity offering extraordinary value to the youthful miss or conservative woman.

Gift Section
Sterling Silver Specials
$5 to $15

Just think: This wonderful assortment of lovely sterling (solid) silver gifts, grouped together to make the selecting of your gifts a real pleasure.

Among the many suggestions are bud and flower vases, sugar and creamers, cake and sandwich plates, almond dishes, salts and peppers, and all priced between the modest sums of $5 and $15. For *that* gift occasion, whether it be large or small, sterling silver is always appreciated.

Donahue & Seamans Co.
PLATINUM GOLD & SILVERSMITHS
743 SOUTH BROADWAY
ESTABLISHED 1894

HOT WATER

By just turning a hot water faucet you can have all the steaming hot water you want on the instant, night or day. By having installed in your home a

HUMPHREY
AUTOMATIC GAS WATER HEATER

Sold on Time Payments

The instant you turn off the water the GAS is shut off automatically. Gas burns only when the water is actually running from the faucet.

A Humphrey Heater is always ready for service. Be sure its a Humphrey.

Come in and talk it over.

CARL A. BOYCE
Agent
930 S. Main Phone TU 1905 or VA 3830

Collateral

Any bank will accept our Warehouse Receipts as Security

We Sell Space and Service

The Los Angeles Warehouse Co.
316 Commercial Street. TRinity 9431.

Do not confuse us with the Transfer Company of similar name

THE WEATHER

[Official Report]

LOCAL OFFICE, U. S. WEATHER BUREAU, Los Angeles, Feb. 11.—[Reported by H. B. Hersey, Meteorologist.] At 5 o'clock a.m. the barometer registered 30.04; at 5 p.m., 29.93. Thermometer for the corresponding hours showed 56 deg. and 61 deg. Relative humidity, 5 a.m., 91 per cent; 5 p.m., 62 per cent. Wind, 5 a.m., northeast, velocity 12 miles; 5 p.m., southwest, velocity 10 miles. Temperatures, highest, 73 deg.; lowest, 54 deg. Rainfall for season, 3.13 inches; normal to date, 9.30 inches; last season to date, 1.83 inches. Barometer reduced to sea level.

WEATHER CONDITIONS.—The storm off the Oregon and Northern California coast made no progress in moving inland, but caused rain in Washington, Oregon and Northern California. The rainfall was generally light, but Red Bluff reported 2.13 inches of rain, and San Francisco .68 of an inch. Rain or snow fell also at some points in the Lower Missouri and Upper Mississippi valleys and in the lake region and Atlantic States. It was colder yesterday morning in Oklahoma and Texas and in the Mississippi and Middle Missouri valleys. In Southern California fair, moderately warm weather prevailed Tuesday, and was clear or partly cloudy at most points yesterday morning. Partly cloudy, unsettled weather may be expected in this vicinity today, with possibly showers.

SUN, MOON AND TIDES.—Los Angeles, Feb. 12: Sun rises 6:41 a.m., sets 5:34 p.m. Moon rises 5:26 p.m., sets 9:01 a.m. Los Angeles Harbor, Feb. 12: High tide, 11:04 a.m.; low tides, 5:13 a.m. and 5:41 p.m.

LOCAL TEMPERATURES.—Minimum and maximum temperatures from Southern California points, reported yesterday to the Los Angeles office of the U. S. Weather Bureau, were as follows:

Stations—	Max.	Min.
Bonita	80	49
Calexico	77	39
Corona	80	44
El Cajon	84	39
Escondido	82	39
Los Angeles Harbor	73	49
Mt. Wilson	67	43
Newport Harbor	71	46
Pasadena	78	44
Pomona	81	39
Redlands	78	41
Riverside	83	37
Santa Barbara	73	49
San Bernardino	83	37
San Fernando	73	34
Santa Ana	77	36

LOCAL FORECAST

For Los Angeles and vicinity: Unsettled; probably rain.

STATE FORECAST

SAN FRANCISCO, Feb. 11.—Weather forecast: San Francisco and vicinity: Rain, with moderate temperature and strong southeast winds.

Southern California: Unsettled, probably rain, with moderate temperature and strong southerly winds.

Rest of California: Rain, with moderate temperature and strong southeast winds.

ARIZONA FORECAST

PHOENIX (Ariz.) Feb. 11.—Forecast for Arizona: Partly cloudy in north and west, fair in east portion, Thursday; Friday generally fair; not much change in temperature.

TEMPERATURES

Stations—Conditions, 5 p.m.	Temperature	Max.	Min.	Precip. 5 a.m. to 5 p.m.
Abilene—Clear	58	68	30	0
Boise—Cloudy	50	58	36	0
Boston—Raining	38	46	36	.08
Buffalo—Snowing	26	34	24	.02
Chicago—Clear	36	44	32	0
Denver—Partly cloudy	46	54	30	0
Des Moines—Clear	30	38	20	0
Dodge City—Clear	52	62	28	0
El Paso	58	68	36	0
Eureka—Partly cloudy	54	62	46	.04
Flagstaff—Clear	42	52	20	0
Fresno—Cloudy	74	80	50	0
Galveston—Clear	56	64	50	0
Havre—Cloudy		44	28	0
Havre—Cloudy	26	30	0	0
Helena—Cloudy	42	50	30	0
Hurricane—Cloudy	62	70	38	0
Independence		74	34	0
Kansas City—Cloudy	32	36	14	.10
Los Angeles—Clear	58	74	54	0
Knoxville—Snowing	46			.10
Lander		44	16	0
Los Angeles—Clear	72	74	54	0
Memphis—Clear	46	60	34	0
Modena—Clear	50	70	30	0
Needles—Clear	72	76	38	0
New Orleans—Clear	60	68	46	0
New York—Cloudy	34	42	30	.04
North Head—Cloudy	52	54	44	.04
Oklahoma—Clear	40	52	26	0
Omaha			20	0
Phoenix—Partly cloudy	66	68	40	0
Pittsburgh—Clear	34	42	28	.43
Portland, Or.—Raining	50	54	44	T.
Rapid City—Clear	32	38	0	0
Red Bluff—Cloudy	66	68	44	1.91
Roseburg—Raining	48	60	40	.14
Roswell—Clear	50	72	28	0
St. Louis—Clear	38	42	30	.04
Minneapolis, St. Paul—Cloudy	20	30	10	0
Sacramento—Cloudy	56	70	32	.34
Salt Lake City—Partly cloudy	34	38	28	0
San Diego—Cloudy	64	72	52	0
San Francisco—Cloudy	60	64	54	.72
San Luis Obispo—Raining	54	62	48	.18
Santa Fe		58	18	0
Seattle—Cloudy	52	54	42	.02
Spokane—Cloudy	40	54	30	0
Tampa—Cloudy	70	84	62	T.
Tonopah—Cloudy	50	54	30	0
Tucson—Clear	74	80	40	0
Washington—Raining	36	44	34	T.
Winnemucca—Cloudy	52	56	30	0
Winslow—Partly cloudy	54	—4		.01
Yuma—Partly cloudy	78	80	52	0

—Below zero.

VITAL RECORD

MARRIAGE LICENSES

The following marriage licenses were issued yesterday. Name and age given.

ALDERMAN—KEHOE. Robert G. Alderman, 23; Dorothy E. Kehoe, 22.

AVILA — LUGO. Francisco Avila, 25; Guadalupe Lugo, 22.

BUELER—MARTINEZ. Martin Bueler, 34; Hope Martinez, 19.

BULLIS—BROWN. Glenn W. Bullis, 21; Esther C. Brown, 21.

CARLSON—BEYLE. Frank M. Camerin, 27; Angela J. Sarle, 19.

COLLINS—HEATON. Daniel T. Collins, 62; Stella B. Heaton, 47.

CONNELLY—SULLIVAN. David P. Connelly, 30; Elizabeth Sullivan, 26.

DAVIDSON — POINTS. James H. Davidson, 29; Pearl Points, 23.

DOERING—DUNCAN. Harry Doering, 25; Florence E. Duncan.

DRAECK—OLNEY. John J. Draheck, 27; Anna Olney, 19.

EBERHARD—BEARE. Jules Eberhard, 36; Allie P. Beare, 34.

FISHER—SMITH. Harrison D. Fisher, 40; Nettie L. Smith, 38.

FUSELIER—ARMSTRONG. Robert Fuselier, 33; Edith E. Armstrong, 26.

GARCIA—NAVARRO. Pablo Garcia, 24; Carmen Navarro, 19.

HAYDEN—GILLESPIE. Joseph M. Hayden, 61; Ada R. Gillespie, 36.

HERNANDEZ—ORTEGO. Baltasar Hernandez, 33; Maria Castro, 26.

KINKADE—McCLURE. Arthur Kinkade, 40; Clara E. McClure, 38.

LEWIS — DRAKE. Alva F. Lewis, 35; Maggie Drake, 26.

LUBRETT—PUDLEY. Jean B. Lubrette, 30; Cleopatra Dudley, 46.

MATUNDA—WADA. Buntaro Matunda, 40; Natsuri Wada, 30.

McCAW—SIMPSON. Eugene B. McCaw, 33; Cortha C. Simpson, 28.

MILLARD—GAY. Irvin J. Millard, 21; Mary G. Gay, 19.

MILLER—MARKS. Matthew Miller, 33; Corinne Marks, 19.

MILLER—PURSLEY. Ernest R. Miller, 21; Leota T. Pursley, 20.

MILLS—STANOVICH. Harry R. Mills, 36; Eva Stanovich, 30.

MUNCK — SCHNEFEL. Theodore H. Munck, 35; Hedwig Schnefel, 28.

NORRIDGE—MAHLAN. Jonas Norriga, 21; Artemisa Santillan, 19.

OLESEN—WADDELL. Otto C. Olesen, 39; Olive M. Waddell, 29.

ORMSBY—GINTHER. Robert Ormsby, 33; Louise Ginther, 28.

PARKINHAM—JOHNSON. Arthur Parkenham, 37; Josephine Johnson, 21.

PEERS—BROWER. Edwin B. Peers, 33; Alleene Brower, 24.

PESINO—CARDENA. Macario Pesino, 24; Serapia Cardena, 22.

RATCLIFF—MUNN. Thomas C. Ratliea, 33; Elizabeth L. Munn, 30.

RIES—TOWER. Burrell B. Ries, 34; Marian I. Tower, 27.

ROSENBLOUGH—GOLD. Samuel Rosenblough, 23; Dorothy S. Gold, 21.

RUBIO—VALTIERES. Modesto Rubio, 23; Cora Valtieres, 19.

SHAW — WILKINSON. Daniel W. Shaw, 33; Rachel K. Wilkinson, 31.

SWANSON—TALBOTT. Clarence T. Swanson, 34; Esther M. Talbott, 19.

THOMPSON—HUNTER. Lyle E. Thompson, 30; Myrtle L. Hunter, 25.

THOMPSON — VOGNER. Oswald Thompson, 37; Maybelle E. Vogner, 27.

TORRELL—BURRELL. Garland J. Torrell, 31; Hazel Burrell, 21.

TORRES—FALCON. Juan C. Torres, 29; Herlinda Falcon, 24.

VANCE—D'ARBELLES. John R. Vance, 30; Angelina d'Arbelles, 23.

WALTERS—WOOD. Lloyd A. Walters, 23; Maxine G. Wood, 22.

WEIGEL—HARVEY. Paul H. Weigel, 34; Florence S. Harvey, 25.

WHITSON — SELLERS. Everett L. Whitson, 37; M. Muriel Sellers, 23.

BIRTHS

Names, sex, place and date of birth.

ANDREWS. Mr. and Mrs. Dauphine. 3446 Fifty-fifth street. February 5.

ANNEN. Mr. and Mrs. Antone. Daughter. California Lutheran Hospital. February 6.

BARRETT. Mr. and Mrs. Frederick. Boy. Angelus Hospital. February 5.

BOMB. Mr. and Mrs. Henry. Daughter. 1234 North Avenue 51. February 6.

BOTD. Mr. and Mrs. Frank. Boy. Hollywood Hospital. February 4.

CANFIELD. Mr. and Mrs. Harry. Boy. 1048 West Fifty-first street. February 6.

CARTER. Mr. and Mrs. James. Daughter. California Lutheran Hospital. February 7.

CHURTLANNEN. Mr. and Mrs. Elmer. Daughter. St. Vincent's Hospital. February 7.

CONLEN. Mr. and Mrs. John. Daughter. California Lutheran Hospital. February 13.

CUSTER. Mr. and Mrs. Mark. Boy. St. Vincent's Hospital. February 9.

DARROW. Mr. and Mrs. George. Boy. 256 East [illegible]. February [illegible].

BIRTHS

Names, sex, place and date of birth.

GRIDLIG. Mr. and Mrs. John. Boy. Angelus Hospital. February 7.

JENKINS. Mr. and Mrs. John. Daughter. Stott's Nest. February 8.

KHEN. Mr. and Mrs. Walter. Boy. Hollywood Hospital. February 1.

KOSTER. Mr. and Mrs. John. Daughter. Hollywood Hospital. February 3.

LOWE. Mr. and Mrs. Le Roy. Boy. Angelus Hospital. February 4.

McDONAUGH. Mr. and Mrs. James. Boy. St. Vincent's Hospital. February 7.

MOORE. Mr. and Mrs. William. Daughter. Angelus Hospital. February 7.

PARSLEY. Mr. and Mrs. Floyd. Boy. 1156 Court street. February 9.

POOLE. Mr. and Mrs. Alexander. Boy. Bonnie Brae Maternity Home. February 7.

RAMALEY. Mr. and Mrs. Elmer. Daughter. Clara Barton Hospital. February 9.

RANKEN. Mr. and Mrs. Allen. Boy. St. Vincent's Hospital. February 7.

RICE. Mr. and Mrs. Roy. Twins. 5363 Eagledale. February 8.

RUFF. Mr. and Mrs. Omar. Daughter. Hollywood Hospital. February 5.

STALE. Mr. and Mrs. William. Boy. Angelus Hospital. February 9.

STEDMAN. Mr. and Mrs. Lawrence. Daughter. California Lutheran Hospital. February 7.

DIVORCE SUITS FILED

BUSBY. Mary M. against John H.

BYLOFF. Corneal Axel against Lola Bella.

CIAPPONI. Ernesta against Giovachino.

DE RODRIGUEZ. Trinidad S. against Guadalupe.

ERWIN. Margaret against Charles A.

GLOBFIELD. Carmel against William Clay.

GRAHAM. Emma against Charles R.

HART. Constance against William.

HUSSONG. John, Jr., against Guadalupe C.

MOFFETT. Matilda against Charles.

PETERSON. Adeltia Elden against William L.

PONCE. Joseph P. against Mary C.

RANDALL. Sadie against John H.

ROBINSON. Lachess against Richard G.

RUPPE. Doris against Louis E.

SHONTZ. G. F. against Anna D.

STRINGFELLOW. Earl P. against Fay.

WOODS, Mabel M. against John K.

DIVORCE DECREES GRANTED

ACE. Cleveland A. from Nellie A.

ATKINS. Fred W. from Maude.

BARNES. Bernice from Horace.

BEILMAN. Pauline from John A.

BRENNER. Eleanor L. from Louis H.

BUNNELL. Lizzie B. from Walter N.

CAMPBELL. Alta Fern from Howard F.

COPELAND. Percy C. from Gretchen P.

CRAWFORD. Margaret E. from Edward M.

DALTON. Harvey B. from Mary A.

DEAN. Frances C. from Melvin L.

DYER. Maud from Henry.

GARRETT. Bonnie from James.

JAQUAY. Millie from Willard C.

KRONE. C. W. from Margaret Lola.

MARSH. Edgar Sherman from Amelia.

MELTON. Dorothy Lutrela from Lee Andy.

PHILLIPS. Violetta C. from Percy A.

PIERCE. Anna E. from Dolph F.

RICHARDSON. Edwin H. from Evelyne Main.

RIDGWAY. Lottie Fritz from Robert C.

RUTLEDGE. Rose L. from Gilbert W.

SIMON. Margaret from William.

SPEER. Margaret F. from Harry F.

SPENCER. Olive Anna from William.

STEINER. Frank J. from Elizabeth.

TAYLOR. T. F. from Ruth.

THOMAS. Cora from John.

THOMAS. Hazel from Aaron D.

WAGGONER. Donald D. from Marie Gene.

WARMAN. John, etc., from Abbie.

WHITE. Lorna A. from William S.

WISEMATH. A. J. from Viola.

NATURALIZATION PETITIONS

Petitions for naturalization, with name, nationality and residence given, were filed yesterday with the United States District Court, as follows:

Carlo Giorgia, 964 South Harvard Boulevard, Italy.

Ernest MacAvoy, 3887 Arlington avenue, Canada.

Ivan Nikitch, San Pedro, Jugo-Slavia.

John Rasan Podes, Kingdom of Serbs, Croats and Slovenes.

Sotsie Matanad, 2822 City View, Russia.

Nesho Radich, 1317 Douglas, Jugo-Slavia.

Yakov Supancvich, San Pedro, Kingdom of Serbs, Croats and Slovenes.

Jakob Dvojansky, 6430 Santa Monica Boulevard, Russia.

Victor Harry Cohen, 2914½ North Mathews street, Russia.

Schmiel Schultz, 417 South Pickett street, Poland.

Arthur Laszlo Lapovcza, 1324 East Forty-second street, France.

Clarence Delbert Collicott, Wilmington, Canada.

William Hunter, 641 North Avenue 50, Ireland.

Ivo Mracich, San Pedro, Jugo-Slavia.

Lars Emanuel Nelson, 231 Bridewell street, Norway.

Josef Gritsch, Brannick and Floral Drive, Austria.

Julius Pfeifer, Belvedere Gardens, Germany.

Louis Rabinovitz, 921 Temple street, Lithuania.

OFFICIAL DEATH LIST

Name and place of death—	Age.	Date.
BRINK, Cora. Los Angeles	32	Feb. 6
BROWN, Daniel. Los Angeles	45	Feb. 10
CASSITY, John. Los Angeles	59	Feb. 9
COOK, Thomas. Los Angeles	74	Feb. 9
CURTIS, Gideon. Los Angeles	52	Feb. 9
GLANVILLE, William. Los Angeles	70	Feb. 10
HOESCHEN, John. Los Angeles	70	Feb. 10
JOHNSON, Amanda. Los Angeles	49	Feb. 9
JOSEPH, Alfred. Los Angeles	72	Feb. 7
KLEIN, Joseph. Los Angeles	67	Feb. 10
MEN, John. Los Angeles	70	Feb. 10
RATH, Irene. Los Angeles	22	Feb. 7
SCHOULTZ, Ida. Los Angeles	73	Feb. 9
SCOTT, Andrew. Los Angeles	82	Feb. 10
STRONG, Sarah. Los Angeles	100	Feb. 9
WALTS, John. Los Angeles	54	Feb. 9
WILEY, Rufus. Los Angeles	59	Feb. 9
YOUNG, Fred. Los Angeles	61	Feb. 9

DEATHS

With Funeral Announcements.

ASBURY. February 11, Mrs. Ellen E. Asbury. Notice of funeral later. W. A. Brown, funeral director.

BENEDICT. Martha S., aged 82 years, beloved wife of Charles E., mother of Harry J. and Frank B. Benedict.

Services from the family residence, 4121 South Hobart Boulevard, Friday, February 13, at 2 p.m. Interment, Rosedale Cemetery.

BROWN. February 10, at 1330 Portola street, Daniel V., beloved husband of Gertrude Brown.

Funeral services at El Serano Community Church, corner of Portola and Navarre streets, today at 2 o'clock. Interment, Mountain View Cemetery. McIntosh & Slater, directors.

CARPENTER. At 1182 Fuller street, Hollywood, February 10, Edgar J. Carpenter, aged 62 years, husband of Sadie and brother of A. L. Carpenter.

Funeral at Hollywood Cemetery chapel, Friday, 1:30 p.m. Bonne Brothers, directors.

CORNELL. At his home in this city, February 10, Dalton Talbot Cornell, husband of Maud A. Cornell, father of Ruby Cornell Bruntzen, Ralph D. Cornell and Verda Cornell Coke.

Funeral services Friday, February 13, at 11 a.m., from the Little Church of the Flowers, Forest Lawn Cemetery. Pierce Brothers, directors.

DANNER. February 10, George L. Danner, aged 72 years, formerly of Buffalo, N. Y.

Remains at The White Company, 804 West Washington street.

GALLATIN. Louise E. Gallatin, late of 345 East Thirty-first street, mother of Samuel A. Gallatin.

Services will be held Friday at 2 p.m. from the Ruppe Mortuary, 942 South Figueroa street. (York, Pa., papers please copy.)

GOUGH. The remains of Charles Mathew Gough will be forwarded today to Fort Worth, Tex., for interment, by Pierce Brothers.

GREEN. February 10, at 1200 Laurel avenue, Cornelius Green, aged 56 years.

Funeral services will be held Friday, February 13, at 2 p.m., from the Crescent Heights M. E. Church. Stephor & Dayton, directors.

GWIN. At 211 North Robinson street, Walter R. Gwin, husband of Fernillia Gwin and father of Dr. Walter F. Gwin and Mrs. Dr. W. B. Barbour, aged 74 years.

Funeral services at Brann Brothers' chapel, 833 Figueroa, Friday, 1:30 p.m.

HANNON. Mrs. Laura J., February 7, at

...ern California Interests.

Editorials---News---Business---Society---The Drama.

The Times

LOS ANGELES

THURSDAY MORNING, FEBRUARY 12, 1925.—PART II. 18 PAGES

POPULATION [illegible]

...FEBRUARY 12, 1925.—[PART...

...DEATHS...

...FUNERAL DIRECT...

...CEMETERIES...

...FLORISTS...

...PIONEER OF STAGE LINE DAYS DEA...

...Henry J. Laughlin One First Wells-Fargo Ag... in Santa Barbara

By a "Times" Staff Correspo...

SANTA MONICA, Feb. ... Henry James Laughlin, 81 ... of age, intimately associated ... the early history of Calif... died at his home here at ... Eleventh street, today.

In stage-coach days ... Laughlin was one of the ... agents for the Wells-Farg... press Company in Santa ... county. During the Civil War ... served with the second Ohio ... Artillery and was a member ... Stanton Post of the Grand ... of the Republic. At the close ... the war he started west, ... San Francisco by way of Panama ... on St. Patrick's Day, 1847. ... moved to Santa Barbara and ... to Fresno, where he engaged ... general merchandising in the ... '80s, in which he continued ... 1910, when he moved to ... Monica.

Henry Laughlin also was one ... the oldest members of Gol... Masonic Lodge. During his ... years in Fresno county he ser... as Deputy United States Marsh...

He leaves a widow, Mrs. ... nis M. Laughlin, and two ... ther of Nadine, Harry and ... ton Laughlin of Santa Monica; ... Mrs. Grace L. Haswell, Mrs. ... Stafford and H. D. Laughlin of ... Angeles.

Masonic services will be held ... Friday at 10 o'clock at the ... in Roesdale Crematory. ... arrangements are under the ... tion of the Ruppe Mortuary, ... South Figueroa street.

MAN FACING LONG TERM OUT ON WRIT...

BY A. P. NEWS WIRE.

SAN FRANCISCO, Feb. 11.—... William Wilson, alias ... Leonard, returned from ... penitentiary to Hanford on ... sentencing to the County Jail ... today granted a writ of ... corpus. Wilson was taken ... be sentenced to twenty-five ... in the County Jail by virtue of ... Chiaffino decision holding that ... defect in the law made it ... possible for him to receive ... tentiary sentence. The writ was ... by the Supreme Court a week ... able March 9.

APPROVED COUNCILMEN

...formally Sanction ...d Plan Submitted

...ando Valley, Harbor ...parate Districts

...Passage Expected at ...ting Tomorrow

...City Council, by a vote of ... tuesday and two opposing, ... tomorrow to officially ... map dividing the city ... councilmanic districts ... created by the special ... having the matter in ... This will be the third ten... ...prepared by City Clerk ... as instructed by the ... drawn so as to meet ... ...ben some of the dis... ...mmittee hastily fixed proposed ... at an unofficial meet... ...Council yesterday seven ... of the district legislative map ... by the committees. ... is the third map the size ... Fernando Valley and ... had been greatly re... ...their size as proposed ... Councilmen Gregory ... contended that these ... should be made ... and they are expected ... the adoption of the ... ...Council adopts the map ... by approving of the ... committee's report, the ... to the preparation ... by the City Attor... ...the boundaries of ... and this ordinance ... The map then ... and candidates for ... on March 2 be... ...petitions for circu... ...supplied with them ... Dominguez as to the ... of their districts ... them. ... ...of the San Fer... districts had ob... the first two tentative ... passed that in strik... districts approxi... ...hand on the 1923 ... ...manner, as required by ... charter, the two districts ... made to large that a ... of additional terri... in the valley or ... sections was included ... the limit to the approx... ...vote, as of 1923, ...fifteenth of the vote ... 1925 precincts now ... The City Attorney, ... that the Council had ... in the matter and need ... ...ready to the one... ...ordinance then ... City Clerk Dominguez to ... San Fernando Valley ... ...new wards and to enlarge ... ward (No. 2) and ... increases in other ... ...to the difference. ... unofficially ap... ...by the Council yesterday ... ...formally approved at to... ...meeting of the Council, ... enough, as of the 1922 ... ...both of the precincts in an ...

(San Fernando Valley) ... 1 (Hollywood) 11,791; ... Washington, Hawthorne ... 1891; No. 3 (Wil... ...Pine Heights) 16,097; ... Park and West ... No. 4 (Angeles ... (Southwest) ... (extreme southwest) ... (Glassell Heights) ... (Central District No. ... 10,934; No. 12 (North ... No. 13 (Lincoln ... No. 14 (Eagle ... and Highland ... No. 15 (Harbor and ... as far north as ... 1846. ...

...vote cast for Governor ... the 125 precincts now in ... 144,361. The total vote ... reported at the last No... ...in these same ... 117,1[illegible], showing the ...

...ued on Page 2, Column 4)

THE CASE OF 'FARMER' PAGE

The official investigation of "Farmer" Page, gambler, and the outgivings by the city administration on the subject are not without their humorous aspect.

There is something even bewildering in this sudden show of official vigor and indignation; something peculiarly hollow and unconvincing.

Gambling has been running openly in Los Angeles for months. Sporadic raids have been conducted here and there and now and then and, it seems, have been philosophically accepted by the gamblers as a necessary part of legitimate stageplay.

But such interludes have scarcely served as interruptions—a place raided has been known to resume operations at once or to have moved a few doors away and opened up anew almost before the raiders could decently withdraw from the scene.

Now there is a tremendous outcry by officialdom, and all because a notorious gambler, commonly termed the king of gamblers in this community, has punctuated his colorful career by slaying a fellow-being, according to his own sworn statement.

"Farmer" Page, the slayer, says he slew in self-defense. A jury may decide that particular issue between Page and the law.

The fact remains that, whereas Page has thus far been able to break with impunity and immunity a law forbidding gambling, he has finally fallen into difficulty over a law forbidding the taking of human life.

Page is entitled to whatever consideration he deserves; certainly he should have whatever protection the law itself provides in such cases, and the fact that he is a successful, well-to-do gambler and presumably the other things that go with that estate, should not subject him to persecution or official revenge.

"Farmer" Page is, after all, a product of a system; a system that has been growing stronger and bolder and more evil in Los Angeles during the last three or four years. It is not as a slaver that Page furnishes his chief object lesson. Other men kill, either in self-defense or for other reasons.

The killing, under obscure circumstances, of an individual who may or may not have menaced the life of Page, has brought the notorious gambler into sudden prominence and directed public attention sharply to the fact that Page and others have been conducting gambling operations in this city on a scale of amazing proportions.

The logical public reaction is astonishment that such conditions have been permitted and the logical response of the Mayor and others responsible for law enforcement is a sudden show of activity. There is nothing reassuring in it.

Had Page been a bootlegger it is probable that the Mayor and the others would now be engaged in demanding a cessation of bootlegging; or, if a narcotic peddler, that the head of the city government would be issuing denunciations of that evil and pledging its suppression. Such official gestures are mere weather vanes and are meaningless.

Page, the gambler, is known personally or by reputation to every policeman in downtown Los Angeles. It would appear that he enjoys pleasant acquaintance with many, who know him under the affectionate title of "Farmer." His business has been conducted, so far as the police have been concerned, as openly and as systematically as the business of a corner cigar store. There has been no mystery about it, no attempt to mystify.

At any time the police could have stopped the business of Page, arrested him and successfully prosecuted him for breaking the law. He was not arrested; his business was not stopped. Other gamblers have been permitted to proceed virtually unmolested. There has been, of course, a reasonable effort made to observe a certain degree of discretion, but little more than this.

This great show of zeal now approximates effrontery to the intelligence of the citizens of this community. It is the recourse of weak or indifferent men. It is a discouraging repetition of an old story, and it serves as a reminder of official inadequacy extending over a long period.

Los Angeles has been long suffering.

PAGE, ON BAIL, THREATENED

Rival Gunmen Whisper Retaliation as Gambling King is Released on $50,000 Bond

A threat to invoke the underworld law of a life for a life was whispered late yesterday just as Milton "Farmer" Page, Los Angeles gambling boss, walked out of the City Jail, free under a $50,000 cash bail.

The rumors that gangland's grim gunmen would seek to even up the score against Page by sending a bullet through his heart preceded the gambling king's attorneys and friends as they walked from the Hall of Records to the Central Police Station armed with a copy of the writ of habeas corpus and a jail release for Page.

While stern-faced youths and several faces familiar around the known haunts of gamblers stood across the street from the detective bureau, Page, accompanied by his attorney, John L. Richardson, walked out of the station and drove away in an automobile. Mr. Richardson said "Farmer" would be taken directly to his home, where Mrs. Page, who wept silently at the inquest Tuesday as she heard her husband testify he killed Al Joseph in self-defense, was waiting for his return.

LEGAL MANEUVERS

Page's release was made possible by a series of swift legal maneuvers executed by his attorneys. Warren Williams and Mr. Richardson, following the failure of the Coroner's jury to hold Page responsible for the murder of Joseph.

The first move was the filing in the Superior Court of a writ of habeas corpus. Attorneys Williams and Richardson asserted in the petition for the writ that Page was being "detained, confined and restrained by Chief of Police Heath and his deputies without any warrant of authority or charge or information against him."

The petition further asked that the matter be heard next Wednesday, February 18, and that in the meantime Page be admitted to bail as provided by law.

The petition was taken before acting Presiding Judge Craig.

APPEAR WITH CASH

Dist.-Atty. Keyes, who later issued a formal statement explain-

(Continued on Page 2, Column 1)

SOUTHLAND SUN GREETS KANSAN

Former Governor Allen is Pleased With Welcome

Here to Deliver Address at Lincoln Dinner Tonight

Tells Spread of Industrial Court Idea in Nation

The sun shone her prettiest yesterday afternoon just as Henry Justin Allen of Kansas stepped off the California Limited.

"What a beautiful day," were the first words he said, as he bowed and shook his way through the Kansans who happened to be at the Santa Fe station, for the hour of his arrival had been unannounced.

Thus nature, abandoning her foggy dumps of the last few days, welcomed the one-time Governor of Sunflowerland, the Garden of Eden of the Middle West, to the second ranking Garden of Eden, known as California; the ex-Governor of Kansas, who as newspaper editor of the beautiful city of Wichita, is none the less distinguished in the eyes of Kansas and the nation.

The Wichita Beacon has a national reputation for originality and the foregoing introduction is offered its editor as an illustration of true Hispano-Californian journalism and hospitality. To proceed along more conventional newspaper lines—

Mr. Allen comes to spend a few days only in California. His trip is for the purpose of making the principal address tonight at the Lincoln dinner at the University Club. He was dissuaded from talking about California climate long enough yesterday to discuss the status of the Kansas Industrial Court, which while Governor he fathered, establishing a movement that surely but slowly is becoming a national one.

GREAT EXPERIMENT

The great Kansas experiment in settling labor disputes has now passed the period of test, Mr. Allen believes, and the emulation of other States indicates that it is destined to become an almost general American type of institution. The opposition of both organized labor and a certain type of employer has fallen away almost entirely, he reports, and the incoming Republican administration in the State, after Gov. Davis's Democratic one that opposed the court, promises an entire falling off of opposition.

"I think that its application to California would be very happy," he said. "The Kansas idea has been imitated in one form or another, either by the enactment of laws or strong movements to enact laws, in Nebraska, New Jersey, Texas and Honolulu.

"I believe it would give you what California has fought for," says Mr. Allen, "for after all it is nothing more than a guarantee of justice and protection."

WHITE'S ARREST

Mr. Allen is still laughing over the opposition of one act of the court from his journalistic playmate, William Allen White, of the Emporia Gazette. Mr. White, it is recalled, objected to a regulation against placing a picketing sign in the windows of stores; put one in the window of his newspaper and his friend, the Governor, had him arrested.

"But we dismissed the case," Mr. Allen chuckled yesterday. "Why I told Bill that his fear about curbing free speech was all nonsense; that only one thing would curb free speech in Kansas and that would be a general epidemic of lockjaw."

The Kansas Industrial Court originally was opposed by the unions and the Employers' Association, representing one group of employers. Now, Mr. Allen says, many union men and most of the employers are for it, and the organized elements that had actively opposed it merely are setting back and looking on. No opposition is expected at the next legislative session, and the new Governor is friendly to the act. Its constitutionality has been tested in three State cases and two Federal cases; and upheld in all but one of the Federal cases and that decision is

(Continued on Page 2, Column 4)

Rooster Gives Alarm That Traps Thieves

An SOS call broadcast through the night by an angry rooster disturbed from his sleep and perch brought Vernon J. McClear and Joe L. Dandeo to a cell in the City Jail early yesterday morning.

The loquacious rooster is one of a flock owned and domiciled by Henry L. Morgan in the rear of his home at 1371 East Thirty-third street. The rooster's distress call brought Morgan out of a warm bed with a shotgun in his hand. He blazed away into the dark. Feet spurning the ground with great rapidity was his response.

Patrolman Garner arrived at the critical moment and caught up with the two suspects, who had a sack between them. The contents of the sack were five chickens, two of them identified by Morgan as his. The two men are held on a petty larceny charge.

FORMER KANSAS GOVERNOR HERE

Henry J. Allen, former chief executive of the Sunflower State, arrived in Los Angeles yesterday to deliver the principal address at the Lincoln dinner tonight at the University Club.

LINCOLN HONORED TODAY

Banquet of Republican Club, Rites by Boy Scouts, Picnic by Illinoisans, on Program

[Illustrated in Rotogravure Section]

Tribute to the martyred war President and emancipator—Abraham Lincoln—will be paid today by Angelenos, sons and daughters of both the North and South. Chief among the public observances of Lincoln's Birthday will be the fourth annual banquet of the Lincoln Club, a patriotic demostration by Boy Scouts and a picnic of Illinoisans.

The Lincoln Club, composed of leading Republicans of Southern California, will gather at the University Club at 7 p.m. when Henry J. Allen, formerly Governor of Kansas, will be the principal speaker. His subject will be "Lincoln's Influence on America." Henry M. Robinson, president of the club, will preside as toastmaster. Dr. John Willis Baer, first vice-president, will read Lincoln's Gettysburg Address and Leslie B. Henry will speak on "Lincoln's Foreign Policy."

The club's membership is restricted to 150 Republicans. An annual feature is the banquet on Lincoln's Birthday. Other officers of the club are: C. C. Teague, second vice-president; Marco Hellman, treasurer, and Walter R. Leeds, secretary. Directors are William May Garland, Harry Chandler, Victor E. Shaw, Edward A. Dickson, Walter K. Tuller, Albert J. Wallace, Harry M. Haldeman, Edward D. Lyman and Philip A. Stanton.

Boy Scouts of the city will commemorate the birthday of Lincoln in fitting fashion. Troop Ninety, attached to the Hollywood Post of the American Legion, has invited all other Scouts of the city to special exercises tonight at the Hollywood High School Auditorium and the adjacent grounds. American Legion and Scout bands will provide the music. A number of appropriate patriotic addresses will be given and the motion picture, "Abraham Lincoln," will be shown. Troop Twenty, attached to the Mt. Olivet Methodist Church, will give a "fathers and sons" dinner and Troop Seventy-three will have an open meeting for parents and friends. Troop Fifty-two will have its annual roll call ceremonial and other troops also will engage in fitting exercises in memory of the martyred President.

Lincoln's Birthday will be celebrated by former residents of Illinois with an all-day picnic reunion at Sycamore Grove Park. County registers and headquarters will be provided. A popular program will be a feature. The affair is under the auspices of the Loyal Illinoisans and the Federation of State Societies.

KANSAS PICNIC SUNDAY

Former residents of Barton county, Kansas, will assemble at Bixby Park, Long Beach, Sunday, to renew old friendships in their annual picnic and reunion. All former residents of Barton county and their friends have been invited.

UNIVERSAL TRUTH

Bible Verse Repeated in Twelve Tongues at Meeting

"For God so loved the world that He gave his only begotten son, that whosoever believeth in Him should not perish, but have everlasting life." (John iii, 16.)

That this is probably the most popular verse in the Bible was indicated last night at the Bible Institute when the words were recited in English, Chinese, German, Hanarian, Levitski, Hebrew, Greek, Dutch, Swedish, Spanish, French and Norwegian by persons who responded to

the invitation to repeat a scriptural passage in their native tongue.

The invitation was given by Dr. William Fetler, head of the Russian Missionary Society, who is in Los Angeles to raise money for financing a Bible Institute in Riga, Russia, his native home.

"The needs of the gospel in stricken Russia is great," said Dr. Fetler. "Within fifteen miles of Dvinsk there are 200 villages without a single Christian missionary. Only the religion of Jesus Christ can save that strife-ridden land."

In a brief account of his recent visit to Europe, Dr. Fetler said that in Germany there is nothing but the friendliest feeling for the United States and England.

"I am glad you have at least one newspaper here that prints the news about the activities of the peoples of the various nationalities in Los Angeles," said the speaker. "It was through the columns of The Times, which I bought on the train, that I was able to locate the Russian colony here."

At the close of the service Victor Martin, a student of the institute, was ordained a missionary to the Bolsheviks.

FUNERAL TODAY FOR JOHN C. McCLEARY

Funeral services for John Calvin McCleary will be conducted this afternoon at 2 o'clock at his home at 2623 South Normandie avenue, where he died Tuesday after a prolonged illness. Mr. McCleary, who was 84 years of age, had been a resident of Los Angeles for fifteen years. He was the father of Mrs. Charles Howe, Mrs. H. A. Kerton and Miss Alice McCleary, all of this city, and Mrs. M. H. Scholl of Dixon, Ill. The body will be sent to Dixon, Ill., for burial.

TEST DAM WILL BE DESTROYED

Constant Angle Arch Type to be Given Trial

Sixty Thousand Dollars to be Spent in Experiment

Special Instruments to Record Data on Structure

A test dam, to be built only to be destroyed, to try out the latest engineering theories in relation to the constant angle arch type, is to be constructed soon on Stevenson Creek, a tributary of the San Joaquin River, with funds contributed jointly by the Los Angeles Flood Control District and private interests.

The Board of Supervisors has appropriated $15,000 toward the $60,000 that will be spent on the dam, because of the great value of the experiments to the flood-control district, which will spend approximately $25,000,000 on construction work within the next few years, principally upon erection of dams.

The constant angle arch type of dam is under consideration for several of these jobs. Designs of this type have already been selected for the Pacoima, Big Dalton and Santa Anita dams, but State Engineer McClure has held up construction work on these projects because of his doubts as to the safety of the structures as planned. It is probable that plans meeting the State Engineer's approval will have been drawn long before the experimental dam can be constructed, but the results of the tests are expected to be of great value in guiding the flood control engineer in his preparation for other construction on the flood-control program.

The construction of the test dam was suggested by the national committee on arch-dam investigation of the National Engineering Foundation, and a prominent part in promoting the project was taken by Fred A. Noetzli, Los Angeles engineer. The Board of Supervisors appropriated the last $15,000 necessary, after private interests, including the Southern California Edison Company, Bent Brothers, the contractors who will build the Pacoima dam, and the California Cement Company, had underwritten the balance of the cost.

It is the theory of many leading engineers that the constant angle type dam will permit of the use of even thinner construction than has yet been tried. This, if true, would reduce materially the cost of dam construction where use of that type is feasible. It is this theory that will be tested by the experimental dam.

The dam will be 140 feet long, sixty feet high, at first. Special instruments will be inserted in the concrete to test stresses, deflections and temperature changes as the load of water behind the structure is increased. After this information is obtained the height of the arch will be run up to 100 feet, and water allowed to rise behind it up to the point at which it will be pushed out of position. Thus will be established the limit of endurance of this type of construction, built to the specifications proposed under the new theories to be tried out.

Flood Control Engineer Reagan of the Los Angeles district, will represent the Board of Supervisors on the committee of engineers that will report on the tests.

Helen Watson, School Officer, Weds Engineer

Announcement of the marriage of Miss Helen M. Watson, assistant Superintendent of Schools, to Dr. A. B. Pierce in San Francisco, the 9th inst., came as a surprise to her many friends in Los Angeles.

Miss Watson is widely known through her association with the city school system. She was vice-principal of Hollywood High School for ten years and for the last five years has had charge of the junior high schools as assistant superintendent.

Dr. Pierce is an engineer and is the employ of the Southern California Edison Company, who received his degree as doctor of philosophy at the University of Berlin.

The marriage was the culmination of a friendship that has extended over a number of years. The ceremony was performed at the home of an old friend of the bride, who is now living in San Francisco.

CITY SEEN AS THIRD IN 1940

Eastern Realty Man Tells Club That Five of Every Hundred in Nation Interested in Southland

Predicting that Los Angeles will be the fourth city of America, in point of population, in 1930, and "easily the third city in 1940," Stanley McMichael, real-estate man of Cleveland, O., in an address to the City Club yesterday told his audience that every visitor to the Southland realizes the glory of this playground of the nation and that 5 per cent of the 125,000,000 inhabitants of the United States and Canada are ready to listen to facts presented by reliable witnesses.

"I am glad to learn," he added, "that within the last few months thousands of persons worth between $50,000 and $100,000 have come to Los Angeles to make their home.

"After all is said about your matchless climate, your free labor market, your water supply, your industries, churches, schools and vast agricultural background, the fact remains that your greatest asset is your loyal and progressive citizenry.

"No city in America is exercising so much intelligence and enterprise as Los Angeles in regard to the planning of adequate streets and highways. The density of the downtown traffic is still a problem, as it is in all cities, but you are making progress toward its solution. I do not doubt that your jay-walking ordinance will be copied extensively in the East."

The speaker at the City Club Saturday at noon will be Laurence C. Jones, principal of the Piney Woods School of Braxton, Miss., who will speak on "The Negro Since Emancipation." Saturday evening the club will give its annual Valentine dinner and program.

The Lancer

by Harry Carr

THE gayest old sport in the world has been discovered.

He is a one-horse Rajah ruling over a small province in India. He was visited by some motion-picture people who have recently returned to Hollywood from a tour of the Orient.

They say he looks like an old-time Bowery bartender and has the same instincts.

His chief joy in life is sending hither and yon to purchase censorable stuff that has been cut out of motion pictures. He has a little projecting-room in his marble palace. He sits there in the evening—basking in the adoration of his harem—looking at thousands of feet of movie seductions, white-hot kisses and murder scenes . . . all strung together.

When he discovered that a real movie company was in the neighborhood he nearly died of joy. Travelers say that the British government is driven nearly to nervous prostration trying to make this old sport behave.

THE REAL MENCKEN

When H. L. Mencken takes his pen in hand the terrified book writers climb out on the fire escapes and sit there shuddering until the worst of the storm has passed. He changed the art of literary criticism. Almost, one might say, he has created a new school of thought.

One of the British newspapers says that Mencken took all the pep out of Mark Twain's famous autobiography. Mark's frankness was so appalling that he forbade the book to be published until after his death. But in the meantime Mencken had been so much more daring in his candor that the Mark Twain thunderbolts are tame little squeaks.

All of which leads us to a surprising picture of Mencken by a writer in the last number of Time. He finds that this literary swashbuckler is really far from fierce.

"Mencken," he says, "has the almost perfect social sense. He is stalwart, hearty, genial, lovable. He is at heart a Puritan. He exudes morality. He is obviously a good mixer and not prejudiced at all."

CUT IT SHORT

It is to be hoped that all the lawyers and all the lawmakers read what President Coolidge said about cutting their pieces and their speeches short.

The President intimates that he is going to put off his inaugural address to the last minute; then, make it short and to the point.

He is one of the few lawyers who ever lived and breathed who can write short sentences.

Perhaps it is to cover up the fact that they frequently do not know what they mean themselves; but nearly all laws, all contracts, all deed "restrictions" are so long-winded and so rambling and so inexpertly written that no human being can unravel the tangle of language into any plain meaning.

When the Legislature meets again it would be a noble deed if they employed an efficient writer of the English language to reduce to plain, short, snappy sentences the rambling thoughts they are trying embody in the organic law of the land.

ADVICE NEEDED

I have received a really pathetic letter from a young girl who wants advice as to the selection of a career.

If any big man of brains and experience wanted to do a real charity this is the direction it would take. There was a time in my life when I would have been saved years of heartaches and futile struggle by the right kind of advice. But I couldn't find the advice.

I never could find anyone who didn't hedge. They always told me that it might be wise to do it and then again it might not be. That it might be so, except in the event that it might not be so. I knew that much myself.

The truth was, they spent most of the time in talking over the glories of their own careers. All I ever got out of their advice was an amazing revelation that most successful men have almost no power of analysis. Most of those I have met act through instinct.

A most convincing proof of this is the silly rubbish they write for the various how-to-succeed magazines . . . the articles wherein they try to explain their own successes.

...STERY ROMANCE FOUND

...Unearths Love Letters of Millionaire and Cult Leader; Money Memoranda Discovered

...of the followed pages of a packet of thumbworn love letters ... by a vagrant plow in the recesses of beautiful Topanga Can... ...yesterday a mystery in which are enmeshed as principals Mrs. ... known as Mrs. May Otis Welland, prophetess and leader ... of the Divine Order of the Royal Arms of the Great Eleven, ... lumberman of Portland, Or.

...ments found within the box, in fact, that Dist.-Atty. Keyes ordered an immediate and sweeping investigation of all facts surrounding the affair; an inquiry which will proceed coincidently with one already under way by the City Prosecutor's office into the affairs of the cult itself.

Mrs. May Otis, otherwise known as "Her Heavenly Highness Queen May," readily admitted to investigators who visited her palatial headquarters at 645 South Manhattan Place last night that she was the woman in the case; that she had buried the box in a lonely canyon spot one moonlight night just after she had been first visited by the Angel Gabriel and had been commanded to write at his dictation two books the sale of which was to bring her and her followers eternal life and untold wealth.

Attempts to sell the books in question, which are known as "The Sixth Seal" and "The Seventh Trumpet of Saint Gabriel," recently were the cause of an investigation by the City Prosecutor's office.

Although many of the letters were couched in endearing terms, the ones that stood out in the practical minds of the investigators, were missives in which the man made undying declarations of love and of his intentions to marry Mrs. Wieland; those in which he stated that "for value received" he had given the woman notes amounting to thousands of dollars, and those

(Continued on Page 7, Column 3)

...ds of News From ...day's Want Ads

...wanted who can ... $15,000 and ... office of responsibil... ...and mortgage ...

...rock and ... rental. ... ...buy small ... ...grain. ... ...wanted for ...

THREATEN PAGE AS BOND FILED

Gambler-King Released on Habeas Corpus Writ

Keyes's Statement Gives Official Attitude

Officers Say Evidence is Only Corroborative

(Continued from First Page)

ing his position in the matter, did not oppose the petition.

Late last night, however, word came from the District Attorney's office that Mr. Keyes issued a new statement declaring a murder complaint would be issued for Page tomorrow morning. No reasons were given in this statement and no intimation could be obtained whether new evidence against Page had been uncovered by the police.

Shortly after Judge Craig granted the writ, a delegation of Page's friends appeared at the Courthouse with the bail. Wade Buckwald, popularly known along Spring street as "Buck," was given the honor of depositing $50,000 with Cashier Ward at the County Clerk's office. The amount required for bail was delivered in $31,500 in Liberty Bonds and $18,500 in currency. The money was in $1000, $500 and $100 bills.

As "Buck" gingerly treaded his way toward the Hall of Records with the bonds and the money, a group of his friends, several of them armed with revolvers, followed closely behind. All gave a sigh of relief when the money changed hands.

The $50,000 gave Page's friends a signed order for the gambler's release. The next step was to serve the writ and release order on the police. Attorney Richardson served them on Captain of Detectives Home and Assistant Captain of Detectives Bean. A few minutes later the big iron key rattled in the jail gate and "Farmer" walked out on the street.

According to the officers working on the case, the authorities will have to gather sufficient evidence to warrant a complaint or to have the case submitted to the grand jury and have an indictment returned before February 18, to prevent the permanent release of Page and the exoneration of the bail. When the hearing on the writ is held the police or the District Attorney's office must be in position to show why Page is being held in custody.

KEYES'S STATEMENT

Asked what action his office will take in the case, Mr. Keyes issued the following statement:

The Coroner's jury yesterday was unable to reach a conclusion from the evidence submitted to them as to whether or not the killing of Josephs by Farmer Page was justifiable and recommended that the matter be referred to the District Attorney for further investigation.

From the facts so far in my possession, it appears that there is reasonable ground for believing this killing to have been justifiable on the theory of self-defense, but the investigation is by no means completed.

Under the law of this State "A defendant charged with an offense punishable with death cannot be admitted to bail when the proof of his guilt is evident or the presumption thereof great."

STATE LAW

The law of California does not contemplate that a citizen, no matter of what station in life, shall be unnecessarily or illegally restrained of his liberty and the courts of this State have decided in many cases that even though a man be charged with murder, unless the presumption of his guilt is evident, he is entitled to be released on bail.

Page today filed a petition for a writ of habeas corpus for the purpose of having bail fixed pending my investigation and determination as to whether or not a complaint should be filed against him, and under Section 1270 of the Penal Code above quoted. I am not legally justified in resisting the defendant's motion to be released on bail pending our investigation. If, on the completion of my investigation I am convinced that the facts in this case warrant the filing of a complaint, I shall file a charge against the defendant and prosecute him vigorously.

NO NEW EVIDENCE

While Capt. Bean and Lieuts. Oaker, Finn, Condaffer and Stevens of the homicide squad refused to make any official predictions, it was learned at the Central Station yesterday that no additional evidence has been uncovered in the case and that to date the State has nothing other than Page's own statement to the police, in which he claimed self-defense. Such witnesses as have been heard by the District Attorney's office and at the Coroner's inquest, have tended to corroborate his story.

One of the clews through which the police hoped to break the gambling king's story exploded yesterday when it was learned that the gun produced by Albert Marco, a friend of Page, and said by Marco to have been found under Joseph's body immediately after the shooting, was found to be a stolen article. Detectives working on the case have been seeking to establish the ownership of the weapon. This gun was a .32 automatic. Joseph was killed with a .38.

The Joseph gun, according to the police, was stolen last July. Inability to further trace the gun removes the possibility of establishing that the automatic was not Joseph's gun. On the other hand, Page's attorneys point out, it further tends to verify the statement that Joseph was a gangster and a gunman and that Page was justified in shooting to save his own life.

ATTORNEY'S STATEMENT

"While we do not wish to be considered hampering the course of the investigation, we felt that our client was entitled to all privileges granted him by law and have asked for the writ," Page's attorney said last night.

"Page gave himself up to the police. We have produced every person we could lay our hands on to tell as much as possible of what happened. The police and the District Attorney have not a single shred of evidence to show that Page did not shoot in self-defense. A man must not be held in jail and deprived of his right merely because his social standing may not be of the best. If Page was a police officer or an ordinary citizen he probably would not have been held over forty-eight hours," Page's attorneys said.

Page was calm when he walked out of the Central Station yesterday. If rumors of threats against his life reached him they did not appear to shake the man's nerve. Only a few of his close friends followed him to the automobile in the parking station across the street from the jail.

"I don't think there is much to worry about in these threats," Attorney Richardson said when told of the rumors that several known gunmen have sent word that Page must pay with his life for Joseph.

COLLEGE BOOT SHOPS

Buy Dependable and Stylish Footwear Now at a

Saving of $3.00 to $8.00 a pair

—many thousand pairs—many complete lines —all good "College" quality—dozens of good "College" styles

—former prices $5.85 to as high as $11.50

NOW

$3.85

251 S. Broadway
524 S. Broadway
408 W. Seventh

COLLEGE BOOT SHOPS

SOUTHLAND SUN GREETS KANSAN

(Continued from First Page)

considered indefinite. Mr. Allen explains:

"The people representing this opposition from both sides merely had gotten into the habit of conducting their own wars. But now they are coming around, and we expect no more opposition at all.

"In the first three years, under the law, while I was Governor, there were sixty decisions made affecting wages, working conditions and so on, all in cases that had caused or were likely to cause strikes. All but three of these sixty cases were approved by both sides.

"They not only pleased both workers and employers but this new client, the public, as well. It standardized the rights of employers and workers in the essential industries, the only industries the court theory can well be applied to."

By virtue of the Court, Kansas was free from trouble during the great railway strike, and Mr. Allen recalls, two traction companies in the State have rewritten their agreements with the unions so that disputes shall be referred to the Industrial Court and its decisions taken as final, although otherwise the right of appeal to the Supreme Court could be taken.

MORAL EFFECT

"In the last two years there have been only two decisions of the court so great has been the moral effect of the law," Mr. Allen says. "And now the Legislature is expected to reduce the number of Industrial Court judges from three to one judge, so little is the work and such harmony has been established between the once warring elements that together make up industry."

Since his second term as Governor, Mr. Allen has devoted all of his time to his congenital affliction, journalism.

"I was only a political accident, anyway," he says.

Mr. Allen while in the city is the guest of Harry Chandler.

MAP APPROVED BY COUNCILMEN

(Continued from First Page)

growth of the voting population of the city during the past two years.

In general the map to be approved tomorrow follows the lines shown in the first two tentative maps published in The Times. The changes, reductions and enlargements of districts have been only boundary changes and the general layout of the wards is the same as heretofore published.

BADGER PICNIC CALLED

President Frank H. True has called the Wisconsin contingent for the winter picnic Saturday in Sycamore Grove Park. The Piney Woods singers will give their songs.

Too Late!

It is too late to apply the brakes when your car is over the precipice. Don't wait until chronic disease has attacked your vital organs. Drink Mountain Valley Water now as an aid in developing and maintaining health. This famous water from Hot Springs, Ark., the Nation's Health Resort, may now be delivered to your home. Order a case today.

Mountain Valley Water Co.
425 West 18th St., Los Angeles
Phone ATlantic 3871 We Deliver

AUCTION SALE
OWENSMOUTH, CAL.
Sunday, Feb. 15, 1925, 2 P.M.
40 acres, nearly all citrus, 5 room modern house and barn. N.W. Car, Sherman Way to Fallbrook. Said 1, 5 or 10 acres or as a whole.
3 P. M.
Brick Garage 40x120; Machine Shop 30x32, Located at 21317 Sherman Way. Sold separately or together with machinery of same. 10% cash. Balance easy.
C. L. BYRENS, Auctioneer
315 Citizens National Bank Bldg., Los Angeles.

OFFICIAL BOUNDARY LINES OF COUNCILMANIC DISTRICTS ARE TRACED BY CLERK DOMINGUEZ

The official description of the boundaries of the fifteen Councilmanic districts as announced by City Clerk Dominguez and shown on the map unofficially approved by the Council yesterday was as follows:

DISTRICT NO. 1

Commencing at the intersection of the center line of Aviation avenue with the westerly line of the Southern Pacific right of way, thence southerly along the westerly line of said right of way to its intersection with the north patent boundary line of the city of Los Angeles; thence westerly along said north patent boundary line to the center line of the Los Angeles River; thence easterly and southerly along said center line to its intersection with the center line of North Broadway; thence southwesterly along said center line of North Broadway to Bernardo street; thence westerly along Bernardo street to Lookout Drive; thence northerly along Lookout Drive to Lilac Terrace; thence northwesterly along said Lilac Terrace to Sunset Boulevard; thence westerly along Sunset Boulevard to Alvarado street; thence northerly along Alvarado street to Montana street; thence westerly along Montana street to Coronado street; thence northerly along Coronado street to Kent street; thence westerly along Kent street to McCollum street; thence northerly along McCollum street to Effie street; thence westerly along Effie street to Michaltorena street; thence southerly along Michaltorena street to Sunset Boulevard; thence northwesterly along Sunset Boulevard to Lucile avenue; thence northerly along Lucile avenue to Lander street; thence northwesterly along Lander street to Fountain avenue; thence westerly along Fountain avenue to Talmadge street; thence northerly along Talmadge street to Franklin avenue; thence westerly along Franklin avenue to Vermont avenue; thence northerly along Vermont avenue to the southerly boundary line of Griffith Park; thence westerly along said southerly line of Griffith Park to the westerly boundary line of Griffith Park; thence northerly along said boundary line of said Griffith Park to its intersection with the northerly line of Sec. 35, T. 1 S., R. 14 W.; thence westerly along the northerly line of Sections 35 and 34, said township and range and on said northerly line produced to the center of Pass avenue; thence southwesterly along Pass avenue to its intersection with the boundary line of that portion of the city of Los Angeles annexed May 22, 1915, and known as the San Fernando addition; thence southerly along the westerly line to its intersection with the north boundary line of that portion of the city of Los Angeles annexed February 7, 1910, and known as the city of Hollywood; thence westerly along said northerly boundary line to the westerly boundary line of the San Fernando addition; thence northerly, westerly, easterly and southerly, following the boundary line of the said San Fernando addition to all its various curves and courses to its intersection with the easterly line of that portion of the city of Los Angeles annexed December 29, 1923, and known as the Lankershim addition; thence southerly and westerly along the easterly and southerly boundary line of said Lankershim addition to the intersection with the boundary line of the said San Fernando addition; thence southerly along said San Fernando addition boundary line to its intersection with the westerly boundary line of that portion of the city of Los Angeles annexed February 4, 1924, and known as the Providencia addition; thence northeasterly and easterly along the westerly and northerly boundary line of said Providencia addition to its intersection with the northerly boundary line of Griffith Park; thence easterly along the northerly boundary line of Griffith Park to the center line of Aviation avenue; thence easterly along said Aviation avenue to the point of beginning, also including thereto that portion of the city of Los Angeles annexed May 14, 1923, and known as the Laurel Canyon addition, also including thereto that portion of the city of Los Angeles annexed December 29, 1923, and known as the Agnew addition.

DISTRICT NO. 2

Beginning at the intersection of Hoover street and Melrose avenue, thence westerly along Melrose avenue to the point 150 feet of the west line of Seward street; thence northerly and parallel with said line of Fountain avenue; thence westerly along Fountain avenue to Fairfax avenue; thence northerly along Fairfax avenue to Sunset Boulevard; thence westerly along Sunset Boulevard to the west boundary line of the city of Hollywood as it existed prior to its annexation to the city of Los Angeles; thence northerly, easterly, northerly and easterly along said boundary line to its intersection with that portion of the boundary of the San Fernando addition lying east of Cahuenga avenue; thence northerly along said San Fernando boundary line to Pass avenue; thence northeasterly along Pass avenue to its intersection with the prolongation westerly of the northerly line of Sec. 32, T. 1 S., R. 14 W.; thence easterly along said prolongation and along the northerly line of Sec. 34 and 35, T. 1 S., R. 14 W., to the westerly boundary line of Griffith Park; thence southerly and easterly along the westerly and southerly boundary lines of Griffith Park to Vermont avenue; thence southerly along Vermont avenue to Franklin avenue; thence easterly along Franklin avenue to Talmadge street; thence southerly along Talmadge street to Fountain avenue; thence westerly along Fountain avenue to Hoover street; thence southerly along Hoover street to the point of beginning.

DISTRICT NO. 3

Beginning at the intersection of Western avenue with Washington street, thence westerly along Washington street to its intersection with the westerly boundary line of that portion of the city of Los Angeles annexed February 13, 1924, and known as the Clanega addition; thence southwesterly, following the southerly boundary line of that portion of the city of Los Angeles annexed May 22, 1915, and known as the Palms addition to Overland avenue; thence northerly and westerly along the boundary line of said Palms addition to its intersection with the southerly line of the city of Rawdon, as it existed prior to its annexation to the city of Los Angeles; thence westerly and northerly along the southerly and westerly boundary line of said city of Rawdon to its intersection with the boundary line of that portion of the city of Los Angeles annexed June 16, 1916, and known as the Westgate addition; thence northerly, westerly, southerly and southeasterly along the boundary line of said Westgate addition to all its various curves and courses to its intersection with the westerly boundary line of the city of Beverly Hills; thence southerly, easterly, northerly and westerly following the boundary line of said city of Beverly Hills in all its various curves and courses to its intersection with the northerly line of that portion of the city of Los Angeles annexed September 8, 1924, and known as the Fairfax addition; thence easterly, northerly and easterly along said boundary line of Fairfax addition to its intersection with the westerly boundary line of that portion of the city of Los Angeles annexed May 31, 1924, and known as the Clinton addition; thence northerly along said westerly boundary line of said Clinton addition to its intersection with the southerly boundary line of that portion of the city of Los Angeles annexed January 15, 1923, and known as the Evans addition; thence westerly, northerly, easterly, southerly, and easterly along the boundary line of said Evans addition to its intersection with the boundary line of that portion of the city of Los Angeles annexed June 14, 1922, and known as the Melrose addition; thence easterly along the northerly boundary line of said Melrose addition to all its various courses and curves to its intersection with the boundary line of that portion of the city of Los Angeles annexed February 24, 1922, and known as the La Brea addition; thence northerly along the boundary line of said La Brea addition to Fountain avenue; thence easterly along Fountain avenue to a point 150 feet westerly of the west line of Seward street; thence southerly along said line to Melrose avenue; thence easterly along Melrose avenue to Western avenue; thence southerly along Western avenue to the point of beginning.

DISTRICT NO. 4

Beginning at the intersection of Melrose avenue and Western avenue, thence easterly along Melrose avenue to Hoover street; thence southerly along Hoover street to Temple street; thence easterly along Temple street to Michaltorena street, thence southerly along Michaltorena street to Hoover street; thence southerly along Hoover street to Ninth street; thence easterly along Ninth street to Benton Boulevard; thence southerly along Benton Boulevard to Hoover street; thence northerly along Hoover street to Ninth street; thence easterly on Ninth street to Carondelet street; thence southerly along Carondelet street to Hoover street; thence southerly on Hoover street to Washington street; thence westerly on Washington street to Western avenue; thence southerly on Western avenue to the point of beginning.

DISTRICT NO. 5

Beginning at the intersection of Washington street and Hoover street, thence southerly along Hoover street to Quincy street; thence westerly along Quincy street to Adams street; thence westerly along Adams street to Vermont avenue; thence southerly along Vermont avenue to Exposition Boulevard; thence easterly along Exposition Boulevard and along the southerly line of that portion of the city of Los Angeles annexed May 21, 1915, and known as the Pasmo addition, to its intersection with the easterly boundary line of Culver street; thence northerly along the easterly boundary line of said Culver street to Washington street; thence easterly along Washington street to the point of beginning.

DISTRICT NO. 6

Beginning at the intersection of Exposition Boulevard and Vermont avenue, thence southerly along Vermont avenue to Sixty-second street; thence easterly along Sixty-second street to Normandie avenue; thence southerly along Normandie avenue to Florence avenue; thence westerly along Florence avenue to the center line of Van Ness avenue, which point is on the easterly boundary line of that portion of the city of Los Angeles annexed May 17, 1923, and known as Hyde Park Addition; thence southerly, easterly, westerly, northerly and westerly along the boundary line of said Hyde Park Addition in all its various courses and curves to its point of intersection with the southerly boundary line of that portion of the city of Los Angeles annexed June 15, 1917, and known as the West Coast Addition; thence southerly, westerly, northerly and easterly along the boundary line of said West Coast Addition in all its various curves and courses to its intersection with the westerly boundary line of that portion of the city of Los Angeles annexed October 5, 1921, and known as Angeles Mesa No. 2; thence northerly along the westerly boundary line of said Angeles Mesa No. 2 to its intersection with the boundary line of that portion of the city of Los Angeles annexed July 27, 1923, and known as Angeles Mesa; thence northerly and easterly along the westerly and northerly boundary line of said Angeles Mesa to its intersection with a line 130 feet easterly of Van Ness avenue; thence easterly along Rodeo Road to Exposition Boulevard; thence easterly along Exposition Boulevard to the point of beginning.

DISTRICT NO. 7

Beginning at the intersection of the center line of Vermont avenue with the easterly boundary line of the city of Los Angeles, thence southerly along said easterly boundary line to Slauson avenue; thence westerly along Slauson avenue to Central avenue; thence southerly along Central avenue to Florence avenue; thence westerly along Florence avenue to Normandie avenue; thence northerly along Normandie avenue to Sixty-second street; thence easterly along Sixty-second street to Vermont avenue; thence northerly along Vermont avenue to Forty-seventh street thence easterly along Forty-seventh street to Hooper street; thence southerly along Hooper street to Forty-sixth street; thence easterly along Forty-sixth street to Main street; thence northerly along Main street to Forty-seventh street; thence easterly along Forty-seventh street to San Pedro; thence northerly along San Pedro street to Forty-sixth street; thence easterly along Forty-sixth street to McKinley avenue; thence southerly along McKinley avenue to Forty-seventh street; thence easterly along Forty-seventh street to Hooper avenue; thence southerly along Hooper avenue to Forty-eighth street; thence easterly along Forty-eighth street to Honduras street; thence southerly along Honduras street to Forty-eighth Place; thence easterly along Forty-eighth Place to the center line of the Pacific Electric Railroad right of way; thence northerly along said right of way to Vernon avenue; thence easterly along Vernon avenue to the point of beginning.

DISTRICT NO. 8

Beginning at the intersection of Vernon avenue and the easterly boundary line of the city of Los Angeles thence westerly along Vernon avenue to the center line of the Pacific Electric Railroad right of way; thence southerly along said center line to Forty-eighth Place; thence westerly along Forty-eighth Place to Honduras street; thence northerly along Honduras street to Forty-eighth street, thence westerly along Forty-eighth street to Hooper avenue thence northerly along Hooper avenue to Forty-seventh street; thence westerly along Forty-seventh street to Mc Kinley avenue; thence northerly along Mc Kinley avenue to Forty-sixth street; thence westerly along Forty-sixth street to San Pedro street; thence southerly along San Pedro street to Forty-seventh street; thence westerly along Forty-seventh street to Main street; thence northerly along Main street to Forty-sixth street; thence westerly along Forty-sixth street to Hooper street; thence southerly along Hooper street to Forty-seventh street; thence westerly along Forty-seventh street to Mc Kinley avenue; thence northerly along Mc Kinley avenue to Forty-sixth street; thence westerly along Forty-sixth street to San Pedro street; thence southerly along San Pedro street to Forty-seventh street; thence westerly along Forty-seventh street to Main street; thence northerly along Main street to the point of beginning.

DISTRICT NO. 10

Beginning at the intersection of Hooper street and Pico street, thence easterly along Pico street to San Pedro street, thence northerly along San Pedro street to Twelfth street; thence easterly along Twelfth street to Stanford avenue; thence southerly along Stanford avenue to Fourteenth street; thence westerly along Fourteenth street to Griffith avenue; thence southerly along Griffith avenue to Clanton street, thence easterly along Clanton street to Central avenue; thence northerly along Central avenue to Fourteenth street; thence easterly along Fourteenth street to Hooper avenue; thence southerly along Hooper avenue to Twentieth street; thence easterly along Twentieth street to Compton avenue, thence southerly along Compton avenue to Adams street; thence westerly along Adams street to Hooper avenue; thence southerly along Hooper avenue to the center line of the Pacific Electric Railroad right-of-way; thence westerly along the Pacific Electric Railroad right-of-way to Central avenue; thence southerly along Central avenue to Thirty-second street; thence westerly along Thirty-second street to Thirty-first street; thence easterly along Thirty-first street to Maple avenue; thence southerly along Maple avenue to Jefferson street; thence westerly along Jefferson street to Vermont avenue; thence northerly along Vermont avenue to Adams street, thence easterly along Adams street to Quincy street; thence easterly along Quincy street to Hoover street; thence northerly along Hoover street to the point of beginning.

DISTRICT NO. 11

Beginning at the intersection of Benton Boulevard and Sixth street, thence easterly on Sixth street to Coronado street; thence northerly along Coronado street to Ocean View avenue; thence easterly along Ocean View avenue to Alvarado street; thence southerly along Alvarado street to Sixth street; thence easterly, southerly and easterly along Sixth street to Figueroa street; thence northerly along Figueroa street to Fifth street; thence easterly along Fifth street to Flower street; thence southerly along Flower street to Sixth street; thence easterly along Sixth street to Hill street; thence northerly along Hill street to Fifth street; thence easterly along Fifth street to San Pedro street; thence southerly along San Pedro street to Seventh street; thence easterly along Seventh street to Central avenue; thence southerly along Central avenue to Clanton street; thence westerly along Clanton street to Griffith avenue; thence northerly along Griffith avenue to Fourteenth street thence westerly along Fourteenth street to Stanford avenue; thence northerly along Stanford avenue to Twelfth street; thence easterly along Twelfth street to San Pedro street; thence southerly along San Pedro street to Pico street; thence westerly along Pico street to Hoover street; thence northerly along Hoover street to Carondelet street; thence northerly along Carondelet street to Ninth street; thence westerly along Ninth street to Hoover street; thence northerly along Hoover street to Benton Boulevard; thence northerly along Benton Boulevard to the point of beginning.

DISTRICT NO. 12

Beginning at the intersection of Fountain avenue and Hoover street, thence easterly along Fountain avenue to Lucille avenue; thence southerly along Lucille avenue to Sunset Boulevard; thence southwesterly along Sunset Boulevard to Michaltorena street; thence northerly along Michaltorena street to Effie street to Benton Way; thence southerly along Benton Way to Scott street; thence easterly along Scott street to Alvarado street; thence southerly along Alvarado street to Sunset Boulevard; thence easterly along Sunset Boulevard to Douglas street; thence southerly along Douglas street to Columbus avenue thence easterly along Columbus avenue to Delaware Road; thence southerly along Delaware Road to Temple street; thence southeasterly along Temple street to Figueroa street; thence southwesterly along Figueroa street to First street; thence easterly along First street to Main street; thence southerly along Main street to Fifth street; thence westerly along Fifth street to Hill street; thence southerly along Hill street to Sixth street; thence westerly along Sixth street to Flower street to Fifth street; thence westerly along Fifth street to Figueroa street to Sixth street; thence westerly, northerly and westerly along Sixth street to Alvarado street; thence northerly along Alvarado street to Ocean View avenue; thence westerly along Ocean View avenue to Coronado street; thence southerly along Coronado street to Sixth street; thence westerly along Sixth street to Hoover street; thence northerly along Hoover street to Michaltorena street; thence northerly along Michaltorena street to Temple street; thence easterly along Temple street to Hoover street; thence northerly along Hoover street to the point of beginning.

DISTRICT NO. 13

Beginning at the intersection of Douglas street and Lilac Terrace; thence easterly along Lilac Terrace to Lookout Drive; thence southwesterly along Lookout Drive to Bernardo street; thence easterly along Bernardo street to North Broadway; thence northerly along North Broadway to its intersection with the center line of the official bed of the Los Angeles River; thence northerly along said center line to its intersection with the center line of Riverview avenue produced westerly; thence easterly along said produced center line and along Riverview avenue to Cypress avenue; thence northerly along Cypress avenue to Rosecrest avenue; thence easterly along Rosecrest avenue to Isabella street; thence southerly along Isabella street to a line drawn parallel with and westerly 130 feet from Lonsmere street; thence northerly along said line to Andalusia avenue; thence easterly and southerly along Andalusia avenue to its intersection with the boundary line of that portion of the city of Los Angeles annexed June 13, 1889, and known as Garvanza addition; thence northeasterly along said boundary line to Mount Washington Drive; thence southeasterly along Mount Washington Drive to Yosemite Way; thence northerly along Marmion Way to Avenue 64; thence easterly along Avenue 64 to Midland street; thence northerly along Midland street to the north patent boundary line of the city of Los Angeles; thence westerly along said patent boundary line and along the easterly prolongation thereof to a point in the southerly line of precinct No. 2975; thence northerly to a point in the center line of Rowler avenue; thence easterly along the northerly boundary line and

(Continued on Page 18, Column 6)

Special Purchase Sale of 100 Very Smart and Slenderizing

DRESSES

for Larger Women

$38.00 $49.75 $55

A very beautiful lot of dresses in sizes 39½ to 56½, marked very special for quick selling. You will like the slender lines, splendid materials and charming trimmings. There are savings of $15 and $20 on each dress. At both stores.

432 Pine Ave.—Long Beach

SCHUMAN'S
609 WEST SEVENTH STREET
Opposite Robinson's

Go east through the South via the New

Sunset Limited

—daily to El Paso, San Antonio, Houston, Dallas, New Orleans and the East.

Enjoy complete travel comfort plus fascinating scenes of the romantic Southwest. Make the Apache Trail detour in Arizona.

Direct connections at New Orleans with trains east and north.

Or aboard weekly Southern Pacific steamers—New Orleans to New York—rate and berth included in the one fare.

At No Extra Fare

—this ultra-modern transcontinental train. New equipment throughout—club car (with bath, barber, valet); observation car (with lounge, bath, maid). And Southern Pacific dining car service—fresh fruits and vegetables always a delicious feature.

For "New Sunset Limited" booklet and full information, ask

Southern Pacific

Los Angeles Ticket Offices:
212 West Seventh Street and Main floor Pacific Electric Building, Sixth and Main Streets. Central Station, Fifth and Central. Telephone MEtropolitan 2000.

Hollywood Ticket Office:
6768 Hollywood Blvd. Telephone Granite 1251

Build your body back to Health

TANLAC is a great natural builder. It revitalizes the blood, stimulates the digestive organs, rejuvenates the liver and peps you up all over.

From the four corners of the earth we gather the roots, barks and herbs that go into Tanlac. We compound them after the famous Tanlac formula that has brought health to millions.

Our files are crammed with testimonials from men and women in every walk of life, who state gratefully that Tanlac has brought them back to vigorous strength.

If you suffer from indigestion, loss of appetite, can't sleep or rest; if rheumatism is making life a torture; if your liver is out of sorts and your body has run down to skin and bones, get a bottle of Tanlac at your druggist's and start taking it right away.

You'll be amazed to note the improvement that comes at once. For the first time in months you'll feel like eating some good solid food. You'll wake up in the morning rested and refreshed, ready for a good day's work. First thing you know you'll have some color in your cheeks and the sparkle of health back in your eyes.

Don't you all realize? Begin now if you want your body back to health and vigor.

TAKE TANLAC VEGETABLE PILLS FOR CONSTIPATION

TANLAC
FOR YOUR HEALTH

100% Value in every packet of

"SALADA" TEA

Pure, delicious & rich-drawn Black, Green and Mixed

pecial Purchase Sale
100 Very Smart and Slenderizing
RESSES
for Larger Women
00 $49.75 $55.00
tiful lot of dresses in sizes 38½ to 44½
special for quick selling. You will love
lines, splendid materials and choice trim
re are savings of $15 and $30 on each frock
2 Pine Ave.—Long Beach
CHUMAN'S
WEST SEVENTH STREET
Opposite Robinson's

ast through the South
via the New
Sunset Limited
—daily to El Paso, San Antonio, Houston, Dallas, New Orleans and the East.
Enjoy complete travel comfort plus the fascinating scenes of the romantic Southwest. Make the Apache Trail detour in Arizona.
Direct connections at New Orleans with fine trains east and north.
Or aboard weekly Southern Pacific palatial steamers—New Orleans to New York (meals and berth included in the one fare).
At No Extra Fare
—this ultra-modern transcontinental service. New equipment throughout—club car (buffet, bath, barber, valet); observation car (ladies' lounge, bath, maid). And Southern Pacific dining car service—fresh fruits and vegetables always a delicious feature.
For "New Sunset Limited" booklet and full information, ask
hern Pacific
Los Angeles Ticket Offices:
th Street and Main floor Pacific Electric Bldg. Streets. Central Station, Fifth and Central. Telephone MEtropolitan 2000.
Hollywood Ticket Office:
wood Blvd. Telephone Granite 1801-1802.

your body back to Healt
reat natural
vitalizes the
the diges-
tes the liver
over.
ners of the
roots, barks
into Tanlac.
after the fa-
ia that has
illions.
ned with tes-
and women
, who state
nlac has
to vigorous
indigestion,
't sleep or
making life
er is out of
y has run
ones, get a
your drug-
ng it right
te note the
nes at once.
months you'll
good solid
in the morn-
shed, ready
work. First
have some
ks and the
ck in your
Baptist Minister Praises TANLAC
"I had suffered from stomach trouble and nerve trouble for over 30 years until I commenced the strength restoring power of Tanlac. After taking other tablets Tanlac I had a better appetite, steady nerves and a new digestive system. Tanlac has never failed me."
Rev. B. E. Bell
307 Elm Street
San Antonio, Texas
Don't put off taking Tanlac. Begin now if you want to build your body back to health and vigor.
VEGETABLE PILLS FOR CONSTIPATION
ANLAC
YOUR HEALTH
% Value
n every packet of
ALADA
TEA
licious & rich-drawing
reen and Mixed Blends

"LOTUS"
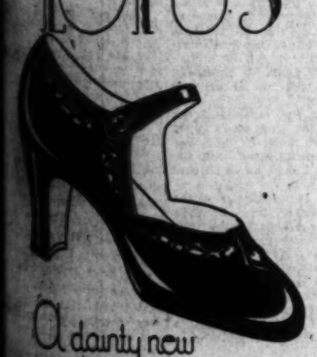
A dainty new exclusive Bootery model executed to special order by Europe's foremost craftsmen. Obtainable in Brown Kid Skin trimmed in Light Biege or Patent Leather with Brown Alligator trim.

C. H. WOLFELT CO.
The BOOTERY
FRED E. WHITE PRES.
Smart Shoes for Women
611-615 West Seventh
LOS ANGELES
PASADENA

...T PLOT BY OFFICIAL CITED

...ner Says County Man ...ted Safe Rifled

...Approach Was Made ...Wilson Gang

...ial Valley Officials at ...Over Statement

...ghan, official of Imperial ..., with a large shortage in ... on his safe sometime in ... to cover his shortage, Asst. ...-Gen. Cahill stated yes... in his opening statement to ... in Federal Judge James's ... which is to hear the evidence ... de Herbert Wilson mail ...

...Cahill said that he expected ...ow that Jack Elerick, one of ...dants, made this proposal ... and his pals, promising ... $1,500,000 in loot.

...announcement was made in ... yesterday after the jury ... been locked and the indict... sixth term, forty minutes to ... returned to the jurors. Be... those, Frank Wilson, broth... Herbert, and Joe Bertsche ... trial for robbing the mails, ... of looting a truck March ... Herbert Wilson, now serv... ...ntence for the murder ... Cox, member of the ... who pleaded guilty and will ... on the stand today as ... star witness.

...ty officials in Im... ...y years at a loss last ... understand what brought ... reference to a supposed ... in the accounts of any ... here. It was pointed out ... shortages has been uncov... recent years that would ... explanation by Mr. ... official plotted a ... cover as embezzlement.

...ARE DISCUSSED

...weeks before the March ... said Mr. Cahill, "Herbert Wilson, his brother, Louis, ... Bertsche, Charles ... and Cox visited ... in suits of rooms in a ... hotel. Elerick told them ... job in mind, one the ... highway robbery, the other ... train of Santa Fe train ... Los Angeles and Pasa...

...decided against going ... Imperial Valley, as it was ... The train robbery, ... was too much 'like ... home.' Bertsche had in... ...ntended to visit Elerick ... them that he had ... planned a $200,000 ... in New York, some time ... their meeting.

...told them that he had ... concerning the mail ... the registered mail ... Elerick and that ... rode on the truck. ... some discussion con...

...ROBBERY

...planned and later ... the hole of Elerick, ... a group of gamblers ... Elerick was in ... when the men ... the man was shot by ... refused to accompany

LIQUOR RAID IN DEATH QUIZ

Man Killed in Crash Thought to Have Obtained Rum At Suspect's House; Woman Arrested

Investigation into the death of Fred Urie, killed in a traffic crash on Monday, led yesterday to a raid on a house at 7945 Lankershim Boulevard, and the arrest of Mrs. N. Steiner on a Wright Act charge. It is asserted by the police that Urie bought the liquor which indirectly caused his death, at the raided house.

The raid was made by Detective Lieutenants Newstetter and Hamren of the San Fernando division. They stated that they found Mrs. Steiner pouring liquor down the sink when they forced their way into the house. They found eighteen pints of liquor, they said.

While the two detectives were busy at this address, Police Sergeant Phillips, heading a squad of police officers from the vice squad, descended on an elaborately equipped distillery at 550 South Occidental Boulevard and there confiscated 120 gallons of liquid lightning and a 350-gallon still. Two men were arrested in the place. They gave the names of Samuel Rich and George W. Russell. Both were charged with possession of liquor, manufacturing and possession of apparatus for manufacturing. Rich, according to the officers, told them he was employed by another man to tend the still.

BROTHERS FRIENDLY

Frank Wilson went to the office of Marshal Sittel yesterday morning and talked for some time with his brother Herbert.

"The most cordial of relations exist between us," said Herbert later, "and we understand each other perfectly."

Herbert Wilson said yesterday that conditions at San Quentin have improved tremendously since Warden Smith took charge of the prison.

"The Warden is primarily interested in the men in his charge and he has inaugurated many benefits for the prisoners," said Wilson, who is employed in the laundry.

He said that the prisoners have much opportunity for reading and studying, and he is taking a course in journalism offered the inmates by the extension division of the University of California. He has recently finished "The Life and Letters of Joseph Pulitser."

BASEBALL RIVALRY

During the two years he has been in the prison he has been able to read almost all the old English classics, and is now preparing to continue his studies among continental authors.

Sanitary conditions are much improved at San Quentin, he said, and the fare is better than it was formerly. The men are allowed much exercise in the open air, and the inmates are divided up into many baseball teams, with much rivalry existing.

A continuous stream of men and women, mostly employees at the Federal Building, poured into the Marshal's office yesterday and Monday, eager to see Wilson, a matter that he took in good part.

SELECTION OF JURY

Selection of a jury passed slowly in Judge James's court yesterday. At noon the judge extended the hour of recess until 1 p.m., thus establishing a record in recent years for length in empanelling a jury.

Three considerations enter into the selection of the jury which are not usually present in ordinary cases. The most prominent is the fact that Herbert Wilson, the government's most important witness, is a convict and an accomplice, having pleaded guilty to all but one count of the indictment. The others are the relationship of Herbert and Frank Wilson, and the occupation of Elerick, a race track follower. Elerick's attorney, Mr. Hanna, in questioning prospective jurors, asked them if his client's business would have the effect of prejudicing them against him.

LOOT DIVIDED

"Herbert, Louis, Stahl, Bertsche, Garibaldi, McGuire and Cox took part in this robbery. The truck was driven by their former victim, Grimes. The loot was divided in the house of a man named Robinson.

"We expect to show you how the conspiracy progressed, how the crimes were accomplished and how the loot was distributed. Elerick arranged the disposition of the loot, on a percentage basis. Elerick, Herbert and Bertsche went to Oakland to talk with a 'banker' about selling some of the bonds. Others were busy traveling about the country, seeking to get rid of some of their stolen property."

The present defendants are on trial for the March 3 robbery only, the other stick-up being included in a second indictment.

ROBBERY DESCRIBED

"They drove the truck to an isolated spot, looted it, and handcuffed the postal men. They took their loot to the house of Frank Wilson, who had left for Catalina. The loot, amounting to many thousands in jewelry, merchandise, stocks, bonds and currency, was examined and segregated.

"Elerick told them that he had facilities whereby they could dispose of the negotiable paper. The gang, without Elerick, then went East, and executed a similar mail-truck robbery in Cincinnati, April 7, 1921. Here they added to their staff, George Garibaldi, and a man named McGuire.

"Returning to Los Angeles they discussed the robbery of the truck from Station C., Fifth and Los Angeles streets, which was accomplished November 3, 1921. Elerick and Stahl studied the ground in this case.

"The gang hired rooms in nearby hotels to make a further study of traffic and lighting conditions. Bertsche was the actual stick-up man, as Louis Wilson said it was about time he 'took his turn.'

"We expect to show you how them in looking over the ground for the mail-truck robbery. Wilson and his pals went over the route and studied conditions of lighting and traffic. They followed the truck for several nights. Cox went to the signal man in the tower at the First and Alameda-street crossing, represented himself as a prohibition agent, and asked him to lower the gates on signal, in order that a truckload of booze might be caught.

"On the night of the robbery Herbert Wilson and Bertsche, in Wilson's car, trailed the mail truck. Cox was in the tower, and received a signal from Louis and Stahl. The two latter actually held up the truck, on which were Nelsn Grimes and J. R. Alexander, postal employees. Wilson and Bertsche 'covered' the robbery, and Cox followed later.

SCHOOL BOARD EAGER TO MOVE

New Quarters to be Ready for Occupancy March 1

Efficiency Had Been Crippled by Overcrowding

Assembly Room Fifty Feet Square is Feature

After having been crowded into nooks and corners, and temporarily alloted to space in outside buildings, school officials are looking forward eagerly, to the new quarters in the Chamber of Commerce Building. It is expected they will be ready for occupancy and the move made March 1.

For the past two years the offices in the Security Building have been so congested that efficiency has been crippled.

On the seventh floor of the new Chamber of Commerce Building there are sixty-five rooms. The board room for the Board of Education is nearly fifty feet square and occupies the southeast corner of the building. A small room for committee meetings adjoins it on the north. While this seems unusually spacious, delegations from improvement associations, parent-teacher groups, and others who come to petition the board's support will rejoice in comfortable seating-space while waiting a hearing.

A lunchroom with rest-room adjoining has been provided for the 145 young women on the northeast side of the seventh floor, with a like accommodation on the northwest side for the men, who number more than 200. These rooms will be suitably equipped for the comfort of employees.

The west half of the third floor, comprising about twenty rooms, has been assigned to the Department of Health and Corrective Education. This department is now housed in the old Pantages Building on Broadway.

In this section provision has been made for the technical demands of the work. One of the special features is an eye-testing room which gives a distance of twenty feet when the movable partitions are set aside.

The vocational and part-time department has been allotted five rooms adjoining those of the Department of Health and Education. These departments have been housed in the F. W. Braun Building on South Main street for the past two years.

Finding of Six Cotton Bales Starts Inquiry

The mystery of how six bales of cotton worth $900 and said to be the property of the Pacific Cotton Finance Corporation of Third and Main streets, came to be left near the San Mateo bridge near Oceanside is being investigated by Deputy Sheriffs Miles and Large.

Dr. Joe Ricard of Bonsall saw three bales by the roadside December 4, 1924, it was said, and had them removed for safekeeping to the warehouse of Carl Heinman of Carlsbad. A truck driver later called at the warehouse and presented a check to Heinman for storage, seeking to take the cotton away, but Heinman investigated the check and found its signer had no account, it was said.

December 23, R. E. Thomas, a garage owner at Oceanside, found three more bales in the same place and sent them to the same warehouse. Another truck driver called for them later, but could not prove ownership and Heinman retained possession.

In the meantime, the Pacific Cotton Finance Corporation has been searching vainly for the six bales, the deputies said they learned, and did not know of their whereabouts until yesterday.

BABY BOY ABANDONED

Tot Turned Over to Foundling Home by Officers

A baby boy of 4 months, with blue eyes and light hair, was turned over to the Foundling Home at Twenty-fifth street and Griffith avenue yesterday by Sergt. Parsons and Policewoman Marguerite Curley of the San Pedro division, who then started a hunt for its mother.

The child was left about the 1st inst. at the home of Mr. and Mrs. H. V. Vanoss, Indiana, at 545 Elberon street, San Pedro, the police said they learned, by a young woman, who said she would return with food and money. The couple took care of the baby until yesterday when, the supposed mother not having returned, they called in the police. The youngster, healthy, happy and lively, was tentatively christened Billie Brown, the young woman having given that name.

PROSECUTION GIVEN PEPALL CASE DELAY

CANADIAN GOVERNMENT SEEKS ADDITIONAL TIME TO OBTAIN RECORDS

On request of counsel for the Canadian government for more time to permit them to obtain records relating to the charges of embezzlement against Andrew H. Pepall, extradition proceedings against Pepall were continued yesterday by United States Commissioner Turney until the 25th inst.

Pepall, former president of the Long Beach Glass Company, was arrested three weeks ago on a complaint charging him with embezzling $348,000 worth of war bonds while acting as an agent of the Canadian government. Several warrants are pending against him in Toronto, according to counsel for the Canadian government. Pepall is held in jail without bond. A special court order grants him two hours each day to transact private business while in the custody of a deputy United States marshal.

CALEDONIAN WOMEN MEET

Members of the Women's Auxiliary of the Caledonian Club will meet at 2 p.m. tomorrow at Forresters' Hall, 955 South Olive street, for a business meeting, which is to be followed by a musical program to be presented by several of the members.

KATZ CASE WITNESS IN NEW MIX-UP

Auto Dealer is Held to Answer Upon Charge of Grand Larceny

Guy B. Peterson, automobile dealer and a witness in the investigation of the mysterious slaying of Harry I. Katz, diamond broker, was held to answer yesterday by Justice Ballard on a charge of grand larceny of an expensive automobile from the estate of Katz.

Justice Ballard, however, indicated that there was doubt in his mind that Peterson had criminal intent when he is asserted to have taken the machine from a downtown street, where it had been parked by Sam Katz, brother of the slain man.

Peterson's defense was that the machine was his property and that he had never been served with a Probate Court order awarding the car to the Katz estate. Peterson declared that he had never sold the car to Katz because the latter had never paid for it. A photostatic copy of a bill-of-sale asserted to have been given by Peterson to Katz was introduced by Dep. Dist.-Atty. Ey at the hearing yesterday. The original bill-of-sale has disappeared from Probate Court records, Deputy Ey said, and an investigation into the matter is under way.

Justice Ballard set Peterson's bail at $5000. The case was prosecuted by Deputy Ey.

Fuente is Guest at Celebration of His Acquittal

Tony Fuente, Mexican prize-fighter, was the guest of honor at a dinner in the San Roman Cafe on North Spring street last night, tendered by a score of friends in appreciation of his acquittal of charges arising from an asserted "framed" fight with Fred Fulton, heavyweight "flop" artist, in Culver City recently.

Ramon Novarro, screen actor, who recently returned from Italy; J. M. Arriola, M. Brassel, Jose Lanreman, Antonio Orfila, Spanish vice-Consul, and other representative countrymen enjoyed Fuente's recital of his daily training routine, in preparation of his next fight with Sailor Huffman, scheduled for Vernon, March 17.

Fuente told his friends that he realized how much depended upon his next fight and said if conscientious training counted for anything, Sailor Huffman would be tied into a series of Mexican knots before the fistic festivities had proceeded far.

Bullock's . . One o'Clock Saturdays
Basement Store

Remember Bullock's Closes at One o'Clock Saturdays!

2000 specially purchased and priced for a feature value—tomorrow—Friday

Men's Broadcloth Shirts $1.55, 3 for $4.50

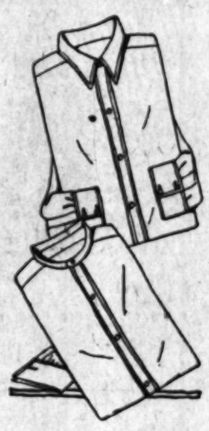

—made of the genuine Imported English Broadcloth and the fine domestic weave—values that should tempt men and those who buy for men to purchase in numbers—Friday at $1.55 each—or 3 for $4.50—

Collar attached and neckband styles—cut right, made right—perfect in every detail

Shirts in the plain blue, tan, gray and white in both the collar attached and neckband styles and in sizes 14 to 17—priced special—at $1.55—3 for $4.50—tomorrow—Friday in Bullock's Basement Store.

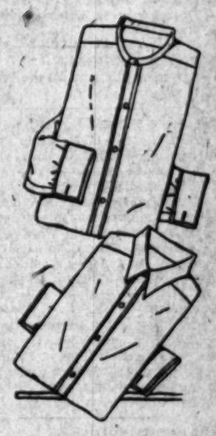

Much underpriced and on sale Friday, tomorrow—

Men's 4-in-Hand Ties 35c

—of Silk and of Silk and Rayon mixtures in many attractive patterns and color combinations—much underpriced and on sale at 35c—Friday, tomorrow in Bullock's Basement Store.

2000 pairs purchased for much less than regular and priced very close for a special feature—Friday

Men's Rayon Hose 25c pr.

—and rare the opportunity to secure hose of this quality for so low a price—

Woven of Rayon (fibre) with lisle tops, heels and toes—Sizes 9½ to 11½ in Cordovan, black, navy and gray—2000 pairs specially purchased and just as specially priced—at 25c pair—6 pairs for $1.40—Friday. Bullock's Basement Store.

Just 100 on sale at a very low price tomorrow—Friday

Men's Sports Sweaters $2.95

—fancy wool sweaters in the slipover style—and with long sleeves—just the very kind that young men who can wear sizes 36 to 44 want—A very desirable color range, including fawn, Havana brown and gray with plaid fronts and plain backs—Just 100 at this low price—$2.95—Friday, tomorrow—in Bullock's Basement Store.

Men's Athletic Union Suits at 75c---3 Suits for $2

Made of fine quality Fancy Madras—and on sale Friday—and Union Suits of this character are very unusual—at the price—

Made of fine Madras—cut full and roomy—neck and yoke faced and exceptionally well finished throughout—in 36 to 46 sizes—Specially priced and on sale at 75c a suit—or 3 suits for $2—tomorrow—Friday—
Also some Union Suits of fine count Check Nainsook at the same low price—75c, 3 for $2—Friday in Bullock's Basement Store.

Priced 'way low and on sale tomorrow—Friday

Men's Handkerchiefs 75c Doz.

—large size handkerchiefs—neatly hemstitched and perfect in every respect—on sale at a price that should tempt men and those who buy for men to purchase in quantity—75c dozen—Friday, tomorrow, in Bullock's Basement Store.

Specially priced and on sale Tomorrow—Friday

Men's Flannelette Night Shirts 85c

—and it would seem that 85c is really a ridiculously low price for night shirts of this quality—V neck and military collar style, cut full and roomy—Many different stripe patterns—in 16 to 19 sizes—specially priced and on sale at 85c—Friday, tomorrow, in Bullock's Basement Store.

PUBLISHERS:
THE TIMES-MIRROR COMPANY
OFFICERS:
HARRY CHANDLER, Pres. and Gen. Mgr.
MARIAN OTIS CHANDLER, Vice-Pres. and Secy.
FRANK X. PFAFFINGER, Treasurer.
HARRY E. ANDREWS, Assistant General Manager and Managing Editor
DIRECTORS
Harry Chandler, Marian Otis Chandler, Frank X. Pfaffinger, Mabel Otis Booth, Harry E. Andrews.

Los Angeles Times

EVERY MORNING IN THE YEAR
DAILY FOUNDED DEC. 4, 1881—44TH YEAR

Average Circulation for every day of December, 1924.....143,503
Average Circulation for Sunday only, December, 1924.....190,350

OFFICES
New Times Building, First and Broadway.
Branch Office No. 1, 621 South Spring Street.
Washington Bureau, 504 Hibbs Building.
Chicago Office, 360 North Michigan Avenue.
New York Office, 1218 Fifth Avenue.
San Francisco Office, 742 Market Street.
Paris Office, 120 Rue Saint Honore.
In addition to the above offices, The Times is on file and may be found by European travelers at the following places:
420 Rue St. Honore, Paris.
126 Fleet St., E. C. 4, London.
Hotel Excelsior, Rome.

LOS ANGELES (Loce Ahng-hayl-ais)

MEMBER OF THE ASSOCIATED PRESS
The Associated Press is exclusively entitled to the use for republication of all news credited to it or not otherwise credited in this paper and also published here within.

The Times aims at all times to be accurate in every published statement of fact. Readers who discover any important inaccuracy of statement will confer a favor by calling attention of the Editorial Department to the error.

THE NEW WRINKLE

Worrying over wrinkles makes wrinkles.

NOT EASILY BROKEN

The man who gets all the breaks never goes broke.

THE BOY WONDER

There's a boy of 5 who is said to play the trombone, but nobody knows why.

THE RAID RATES

The argument for a reduction in freight rates on farm products is not as strong as it was some time back. Why reduce these and no others? The roads say they cannot cut grain rates and pay dividends. It costs as much to carry $1 wheat as $2 wheat.

SINKER DIE

According to the announcements of the Civil Service Commission, the government is in need of a die sinker at $9 a day. The slogan used to be "Sink or Swim." Nobody wants to be a die sinker, even at nine bucks per diem.

THE SPORT SUIT

Of course, it is all right to lend encouragement to the cheer leaders at the colleges, but the man in the street says that if the schools gave more attention to spelling and less to yelling the boys would fare better in the world of commerce.

SONS OF ADAM

One of the Federal judges, in sentencing a female bootlegger to a term in prison, says that no woman may hereafter hide behind her skirts and evade the penalty for her misdeeds. If there is to be any hiding behind skirts let the men do it. They just love it.

BRUTAL HUSBANDS

An English woman has won twelve different contests for bathing beauties and now her husband emphatically objects. Under the circumstances, what can the poor woman do but apply for a divorce? If hiding wife's bathing suit isn't malignant fiendishness, for the love of reason what is?

ANCIENT DIVORCE

A German scientist having charge of certain excavations in Egypt digs up what he calls the oldest decree of divorce in the world. Whether it is on tile or brick is not specified, but it is declared that it is a regular writ of separation—such as might stand the test of a modern court. Next to marriage divorce is the oldest social industry.

NOTHING TO WASTE

It is said that the Ford plants at Detroit made a profit of $13,000,000 outside of the motor industry. This was all in the reclamation of waste, the sale of by-products from the main business. Henry Ford is right thrifty in his affairs. In case of a power shortage Henry would even save the air from his tires and use it to run a windmill.

THE PASSING YEARS

The new head of the American Bankers' Association came to this country not very long ago as an immigrant boy. At that moment there wasn't money enough in his family to start an ambitious peanut stand. But America holds golden opportunities for those who have the spirit and energy to dig them up. They have to be pursued and run to earth. But they are here.

FALSE ALARM

Little Lucretia Borgia turns out to be more like a Pollyanna with a vivid imagination. Her lethal records cannot be substantiated. She had her days on the front page and even the pulpit gave her somber and serious consideration, but the investigators are now of the belief that the kid achieved her infamy under false pretenses. Nothing seems to be real in these parlous times.

UNCLE SAM IN JAPAN

The Senate is about to approve a measure which would appropriate $1,200,000 for the creation of United States embassy quarters in Tokio. This should give this nation the finest diplomatic plant in the Cherry Blossom Empire. The action is part of a program to give Uncle Sam representative and respectable quarters of his own in the diplomatic capitals of the world. The importance of Tokio is early recognized.

WOMEN DO THE WORK

According to a late compilation of social statistics, there are now more than 9,000,000 women gainfully employed in this country. In other years world tourists were wont to comment upon the extent to which women were required to do the work of Europe, but the percentage of the sex doing a man's job is now approximately as heavy in America as among most of the peoples of the Old World. One out of at least every four workers in this country is a woman, but less than one out of every four of these is hired for domestic service. The heavy proportion is engaged in tasks that were formerly reserved for men. It is further significant that this percentage is regularly increasing. How long will it be before the men won't be working at all?

LINCOLN

Entering upon his career when his country was torn by dissension and rent by strife, Lincoln was the sanest, serenest, sublimest character of his century. Misunderstood by his friends, deserted by his followers, rejected by his foes, he was maligned, slandered, insulted, despised, scorned, martyred.

Leaping upon the stage, his assassin shouted: "Thus ever with tyrants!" In one respect Lincoln was a tremendous tyrant. Possessing a single remnant of absolute authority, the pardoning power, he made it his rule of action; and it made him immortal.

Born of Kentucky "white trash," yet "he was made of no fool mud." A southerner, he died for the South. A Virginian by descent, he turned his country aside from the traditions of his fathers and, under the sanction of battle smoke, abolished the slavery of an alien race.

Loving peace more than any man, he was hurled into the midst of that most hateful of all conflicts, civil war. Having the exquisite balance of a sensitive nature, he was neither depressed by defeat nor exalted by victory.

Learning little of the jurisprudence of men, but much of the eternal justice of God, he said with a fine statesmanship, "A house divided against itself cannot stand."

Keeping his ear close to the great heart of the republic, he moved with the momentum of the multitude. Passing into the abode of the Presidents, his race entered there.

The whole civilized world stood astonished at this prodigy of the people and the temerity of his genius. The satellites of Europe observed and regarded him as the disturbing factor in their orbits.

The jeweled hands of court leveled their glasses upon his unconventionalities. But when the caps and the gowns of the East perceived a western woodsman giving direction and diplomacy to the state which had become accustomed to receive these things from the Puritans of New England and the cavaliers of Virginia, their hitherto fettered frenzy knew no bonds.

He came not so much to destroy slavery as to save the Union. But in saving the Union he destroyed slavery. Suspected by his own party and people, pressed by their misguided zeal for more signal triumphs, he remained inflexible as truth, though he pitied their follies.

Whether receiving a delegation of critics or dismissing a hostile Cabinet; rejoicing at Gettysburg or routed at Bull Run; defending Grant or enduring McClellan; pardoning a picket or freeing a slave; he was ever the same loyal, loving Lincoln—never without a parable of hope, ever as patient as Destiny.

What a man! Ay, "one of Plutarch's men!" Commanding in presence, crystal thought, childlike in spirit! Real in humanity, buoyant in responsibility, conscious of destiny! Infinite in resources, tender in controls, Galilean in forgiveness!

"The man for the ages!" Lincoln! Lover! Liberator!

OTHER PEOPLE'S MONEY

"While handling other people's money in large sums every day one should treat it as bits of paper, of no value whatever to oneself." Such, in effect, was the statement made by a captured absconder in London recently. This man confessed that when he began to consider how valuable those pieces of paper would be to himself he fell prey to the tempter.

London cashiers have need of some such advice. Of late the newspapers of that city have been reporting an amazing increase in the number of bank peculations. Formerly embezzlements were rare in Britain as compared with those in this country. Bank examinations over there always have been more frequent and rigid than in America. Their examiners have been wont to regard our good-natured trustfulness in cashiers and other employees as altogether too easy-going. British bankers have proceeded upon the principle that it is wise to put up as many bars against temptation as possible and to deal very severely with culprits who have been run down after making away with the funds with which they were intrusted.

But now, despite all the rigidity of the British banking system, embezzlements from banks have more than trebled since the war and large commercial houses also have been suffering, one of them recently losing over $100,000 through a runaway cashier, while another house lost almost that amount. The number of petty defalcations also has greatly increased.

In this country, too, there has been a great increase in embezzlements, as shown by the losses of the surety companies, in the past dozen years. In 1913 they totaled $2,122,000. In 1920 they jumped to $4,406,000, while in 1922 they were a little over $10,000,000, and it is estimated that in 1924 they were $11,000,000.

Less has been known by the public about these peculations during the past few years than previously, for the reason that it has been considered good detective policy not to make a hue and cry when an embezzlement has been discovered, but for those directly interested to "keep it under their hats."

Get-rich-quick schemes are the bane of the defaulter, who generally expects to return the money he has stolen, but does not do so because of the failure of his investment. An obscure loan clerk in one of the big trust concerns of New York, who was caught after stealing from time to time bonds to the amount of $250,000, added his faltering testimony to the great bulk of evidence that peculation and speculation are as the hand to the glove. He told the police that instead of raiding cheap gambling houses they should turn their attention to the Wall-street bucket shops. Out of the fullness of his experience he declared:

"A man like me has no chance to get out of this speculation whirl with a whole skin."

In the opinion of an expert examiner for the Controller of the Currency at Washington, the large majority of bank employees are absolutely honest and, he says, it is to be deplored that the poor system of bookkeeping employed in some of our banks renders it easy for those who may be tempted to make away with funds in their hands.

Jazz life is responsible for much peculation. The case of a young man arrested in this city recently for the embezzlement of $50,000 from an Oklahoma bank is typical. This gay youth had to have expensive cars and a joyous round of night life, which could not be paid for out of his $120-a-month salary. He was sought by detectives for months and was finally captured, as nearly all embezzlers are in time.

For year by year it is becoming harder and harder for peculators as well as other crooks to escape the far-reaching, tightly gripping hand of the law.

THE GRASSHOPPER MIND

We are accused of having a grasshopper mind by an Englishman. He says Americans hop around from one thing to another with such celerity and ease that we do not stay long enough anywhere to do business of importance.

And we are forced to admit it. We do hop out of bed in the morning and into the bathtub. We hop out of the bathtub and into our clothes. We hop in to our breakfast and hop our breakfast down.

Then we hop up from breakfast and hop out of the house and hop into the car. The car hops us downtown, where we hop out upon the sidewalk and hop into the building. We hop into the elevator and hop to the top floor, where we hop out.

We hop into the office and hop down to work. We hop around all morning and keep everybody else in the concern on the hop with us. At noon we hop out to lunch, where we hop a lunch down.

Then we hop back to work again and make business hop all afternoon. An irate customer comes in who makes us hop around a little livelier than we usually hop.

At quitting time we hop into our hat again and hop into the car and hop home. We are urged by the chief advisory board of the household to hurry up and hop into our dinner clothes. We then hop into the car and hop out to the function where we hop the dinner down.

Then we hop around on the floor at the hop a large part of the night. We hop into a grill and hop more dinner down. We hop into the car and hop home. We hop out of our clothes and hop into bed, where we hop around in our dreams the remainder of the night.

Sooner or later we hop into the hearse and the undertaker hops us out to the graveyard, where we hop into the tomb. And some folks are unkind enough to say we may hop into a hot place where we will hop around upon hot circumstances for time to come.

The Englishman is right. Life seems to be one hopper after another. And he is sad because we hop around so much we can do nothing lasting in literature, art or music. It may be so.

However, one comfort remains to relieve our suffering: we can at times see a joke in the same century in which it is made.

THE TRAVELED NOVELIST

Zane Grey, the popular novelist, is on his way to the Galapagos Islands, which lie in the Pacific, 800 miles west of Ecuador. He is said to be going there for material for another romance of adventure. When he gets back to Altadena he will have voyaged over 10,000 miles, but he will have exploited the romantic possibilities of a part of the world practically unknown to the fiction-reading public.

One can hear the poor, aspiring author who cannot afford to expend a large sum for such a cruise heave a big sigh and say that if only he were able to travel 10,000 miles in some direction or other he might be able to obtain material for a story that would startle the world. In this restless age popular authors as well as less celebrated folk think they must be running up a lot of mileage to accomplish anything really worth while, though, as a matter of fact, all they need is to equip themselves for their task, make an intensive study of their own little part of the planet and to work with patience and zeal, resting assured that if they evince enough talent and initiative things soon will be coming their way.

It is true that Jack London traveled thousands of miles to Alaska, Japan and the far islands of the Pacific in search of material for his fiction and that he found it, brought it home and out of it made interesting novels. Rex Beach and Richard Harding Davis, the Williamsons and other modern romancers did the same thing. Meantime Booth Tarkington, Edith Wharton, George W. Cable and William Dean Howells were staying at home and turning out fiction that, in the opinion of able critics, breathed a loftier spirit and was of a more lustrous finish than the work of those whose speedometers registered ever so many miles. They, as well as Hawthorne, Eggleston and Page, studied the people next door and those they met in the street, the workshop and on the farm until they knew them well enough to depict their characters vividly and tell the true tales of their lives. If traveling made a novelist, Bayard Taylor would have been one of the greatest, but, while his poems and descriptive works are famous, his novels are pretty crude affairs.

Joseph Conrad was one of the few really great novelists who roamed the world for his material. Most of the others have been content to study the fields close about them.

Our California novelists who have made the highest mark—Bret Harte, Gertrude Atherton, Peter B. Kyne and others—did so by intimate observation of near-by people and scenes. As a rule, they did not hunt their material in far countries. They found it in that land so redolent of romance, the Golden State.

Among British stay-at-homes that made great names for themselves as novelists were George Eliot, who wrote but one book in which foreign characters prominently appeared; Charles Dickens, whose best work told the stories of obscure English folk, and Thomas Hardy, content to live among his Wessex farmers. Tolstoi never went any great distance to find his plots, nor did Balzac, Hugo or Maupassant.

So if Zane Grey and those other popular California novelists who always are seeking new scenes for their stories should settle down in their homes and write novels that told of people and places in wonderful California their books might still remain among the best sellers and they might do better literary justice to themselves and better serve their own great State.

There is a compelling epic in the modern migration to Southern California and others in our city-building, orange groves and oil wells, each worthy the pen of the ablest master of romance.

ON THE OTHER FOOT

In Congress they are beginning to demand investigations of the grain, flour-milling and bread companies.

The price of flour and bread has gone up. It is not a surprising phenomenon when it is considered that the price of wheat has doubled in the last few months. Indeed, it would be strange if some such result did not follow the greatly increased cost of the raw material.

But in the mind of a Congressman there must be skullduggery afoot. And in the same Congress where the plight of the farmer has been the cause of welling sobs of anguish; where various schemes have been agitated to fix the price of wheat at a high level regardless of economic laws, we are likely to witness a hue and cry against those who, in Congressmen's imaginations, have conspired to give the farmer $2 a bushel for his wheat and then have raised the price of bread to the consumer.

We have been urged to believe that the welfare of the nation depended in large part on the farmer getting $1.50 or $2 a bushel for his wheat, instead of $1. Such has been the burden of much oratory in the past few months, on the stump and in Congress. The thought that this could be accomplished without somebody footing the bill is, to say the least, novel.

SPORTING NOTES

Chicago seeks to clinch its name on being the sporting center of the nation by staging a six-day bicycle race. The next thing in order will be a checker marathon. The wheelbarrow teaming on Michigan Boulevard is said to be fine.

Creole Sociological Item

It is about as hard for a rich man to enter heaven as it is for a poor man to remain on earth.—[New Orleans Times Picayune.

Lincoln's Birthday

[Protected by George Matthew Adams.]

PEN POINTS

Another thing this country needs is direct election of lobbyists.

Famous last words: "Myrtle, I believe you're getting stouter."

The actual necessities of life are four: air, food, water and an alibi.

The American youth's three R's are now: Readin', 'ritin' and radio.

Hasn't the oyster been in hot water long enough to kill the germs?

Considering the way they're treated us, we're letting prices down too easily.

Willie changes figures on his report card and is licked by a dad who fakes an income-tax return.

An executive is a man to whom lunch means an excuse to loaf two hours.

Too many people believe in enforcement of "the law" instead of the laws.

What, with galoshes and spats, it is evident that the world has put humor on its feet again.

There is probably no way to defeat petting parties except to make onions compulsory.

Even Los Angeles has men who are useful as good examples and for no other purpose.

The honeymoon is over when he begins to feel too masculine to help with the supper dishes.

People are queer. Some spend money for steak when they haven't a ukulele in the house.

Three brothers were jailed in Kansas. Ah, well; perhaps there is a family rate for pardons.

Yet there are numerous swell restaurants that never serve hooch unless patrons ask for it.

One reason why the "interests" get more from Congress is because they know what they want.

An Arkansas man kept both a wife and a sweetie happy. And yet they say we have no great diplomats.

Correct this sentence: "He's getting ready to cry again," said the young dad; "let me hold him."

All things may come to those who wait, but success depends upon going after it.

About the only part of a gown that doesn't wear out these days is the bottom hem.

It's almost as hard now to keep a woman on a pedestal as it is to keep her in clothes.

Some people seem never to change much and some of us seem never to have much change.

Most women suffer from an overworked conscience and most men from an undernourished conscience.

A TOAST TO LINCOLN

(With a cup of clear, cool water from the old

BY CHARLES COKE WOODS

Here's to the baby born in a cabin without a floor, hewn from a log and nursed at a mother's breast with love.

Here's to that cabin baby who smiled himself asleep in mother's arms while forest winds sang lullabies on the roof top; who snuggled down to sleep and dreamed a baby's dream nested in the heaven of her arms; the sleepy embers of the faithful fireplace crept slowly up the chimney's throat to die among the shadows and the dark; the watching stars looked down upon the cabin roof that sheltered him and crickets sang even song to help the infant sleep of him who some day would free the world.

Here's to the laddie who played where squirrels dropped acorns fell among the fallen forest leaves; who followed the deer tracks went to find the waters cool that gurgled from the spring; whose lips were sweetly stained and often as with the wild blackberry that tangled in among the bushes and the trees; to that laddie who early swung the ax against the tree to be felled for toppling thrones of tyranny and striking shackles from the slave; here's to him who climbed the hills of manhood and of men and opened us to follow him.

Here's to the youth of homely face and giant size who sprawled before the friendly fireplace to learn the truth of life and of love that burned its way at last around the world; who saw the slaver's auction block and heard the serpent hiss of the lash and swore him by Jehova God that he would serve but "that thing" and strike it hard—to him we pledge our love, our loyalty and love.

He knew the weariness and sweat in all the dusty ways. He knew the happiness of children's play and joined with them in frolic and in sport. And none knew better than this man of sorrow and of might to weep with those who wept and, when the time was great, to stoop him in the dust and lift another's head. He knew of friendliness and peace, but giant wrongs must step out of the way for a path for him. He held a torch that scared the dark and the tyrannies afraid. When pomp and pride had scrawled their names in darkness and in dust the golden pen of truth wrote for him across the sky and on the souls of men.

When storms of war swept wide across the land he pleaded; he prayed for peace and when he felt he must he fought to give the world a peace-united land. For every foe forgiveness; for every wrong a lily in his heart and flowed in fragrance from his lips. No one could hate become his guest than deadly nightshade blooms in a place among the fragrant boughs of early May-time apple blooms had the lover's gracious heart for all mankind.

Here's to him who, when the war was done, went back to where. He brought compassion's healing hand to all the land to the bruised. He brought the light of hope to desolation and He touched the sobbing lips of woe with laughter and Here's to him, the man of healing and of help.

Here's to the babe of the old log cradle, to the lad of the hair, to the sprawling youth before the open fireplace, to chopper and toiler in the common ways of men; here's to good man who took our country in his heart and showed us the way to lasting brotherhood and peace. Here's to the faithful servant of the people, the far-visioned statesman tyr of freedom, the sun-crowned Abraham Lincoln, who the ages."

"EAST IS EAST"

BY J. J. LOWMAN

Lazy, sleeping Chinatown,
Done in tones of red and brown,
Where Mongol sits and schemes,
Smokes his friendly pipe and dreams.

He is my friend and also the oldest Chinaman in the Chinatown of Los Angeles. This Chinatown of ours is assuredly sordid, but alluring. These quaint shops, foreign mannerisms of the Chinese in their quilted blue or gray garments pattering softly up and down with their faces passive and mask-like.

This friend of mine tells me many things, strange, weird, almost unbelievable things of his native land and of his present abode. Never would I care to play fan-tan, mah jongg or poker with him.

Ah Fong is the grandson of my friend and used to inform him of all that is going on in Chinatown.

Recently there came to Los Angeles Chinatown Loi One, emissary from the republic of China, obviously in the interest of education—in reality on a mission for Manchuria. Loi One was a nephew to an empress dowager of China who was a Manchurian. During her reign Loi One had been brought to her and told of what his future would consist.

For years the Empress had accumulated stolen jewels and Loi was taking them to Los Angeles and selling to the highest bidder.

Chinatown knew who Loi One was and why he had come. So it was not surprising that a morning or so ago that when the owner of a tea shop came to unlock the iron grating in front of his establishment for the start of the day's business that the body of Ah Fong was found lying across that of Loi One on the sidewalk.

One look at the faces and the owner of the tea shop knew what he knew. The body of Loi One miraculously disappeared, but the remains of Ah Fong had to be sent to Fresno.

Somewhere in Mexico are the treasured jewels of China on their return to their native heath. The Chinese undertaker had placed the jewels in the body of Ah Fong when he embalmed him for burial. My friend told me all this without the slightest show of emotion. This all sounded very much Baron Munchausian to me, but I have a Gargantuan fondness for tales of Arabian nights.

"Lazy, sleeping Chinatown? I wonder.

RIPPLING RHYMES

RICH AND POOR

Jasper Jinx has rolling acres
stretching leagues and leagues
away; there the reapers and the
rakers gather in the fragrant hay;
he has orchards yielding peaches,
he has groves producing pears, and
his little kingdom reaches to the
county lines, he swears. He is always ripe for buying any land he finds for sale, and he's always roundly trying to dig up some needed kale. "He must own a thousand acres, life to him is surely sweet," say the butchers and the bakers when he walks the village street. "It would take a day to canter all around his divers farms," says the starved poetic ranter; "life to him has many charms." But the farmer looks disgusted, looks despondent half the time; he's so rich that he is busted, he can seldom blow a dime. Not for him to view the breakers where the happy bathers sport; he must pay for rolling acres or be penalized in court. Not for him the go-round merry, or the joy-ride planned for two; he has bought ten miles of prairie and the notes are falling due. Life to me is far more sunny, though I have no stretch of land; in my pocket I have money, done up in a rubber band. Landed men may scorn and flout me, saying I'm a thriftless cuss, but I have the coin about me when I'd buy a book or bus. WALT MASON.

[Copyright, 1925, George Matthew Adams.]

ANTICS OF ANTS

BY DAVID STARR

Mr. Salyer's "Antics of Ants" may be described as a book of science and

Quoting from the

that "in point of

ants stand next to

so," that "we shall

hear the ants talk,"

win, "the most

the world is the brain

he gives the ant the

ery doubt.

Serious quotations

ogists are followed

verses of various

occasionally

of "Mother Goose,"

toons in which

their antennae, are

rious human

A second book

sects" is bound

Book II. In this

his unique pen and

insects, usually with

same time warning

of the desperate

shall determine

sects or men shall

earth. "Man's civilization

life, is at stake."

victorious hosts of

ous to civilization

"throughout the

of his last handiwork."

There is no other

in existence so far as I

is beautifully printed

thy of commendation

ested in the

sects.

"Antics of the Ant

lous Insects," two

in one, by Alfred

Glendale, Cal.; New

and Dunklin.

ANOTHER

BY WILLIAM H.

Astronomers have been

ing about the

small body seen in the

tion Pegasus last

Beads of the Heavens

tory. Later it was

at the Yerkes Observatory

rocter Frost estimated

ter as about 50 miles.

that it was moving

very eccentric orbit

and that it will

very close to the earth

will be very near our

Prof. Bolton of the

nomical Society of

thinks that on its

to our planet this

which he assumes is a

teroid, would be

great attractive force

and would henceforth be

to revolve around it in

about 2500 miles from it.

According to his

about fifty miles in

small to be visible to the

eye and therefore

any additional light,

be visible in small

so be an interesting

tronomers.

It is interesting to

small heavenly body

ture attendant of our

the moon, which is

diameter and at its

tance of 238,000 miles

in full phase

light.

SO INSULTING

The old country

been turned into a

the surrounding

golf course.

The members were

rily proud of the

with the previous owners

trophies still adorning the

One day a

visitor around the

"I say, this is

stranger, as he

oak-paneled hall,

hand in the direction of

ed heads of

moose. "Tell me, do

these fellows

[Exchange.

THURSDAY MORNING.

Blue Days

What waste—what folly. Add this sparkle to your morning glass of water.

ve those blue days, those dull
's an easy, pleasant, certain
and millions now employ it.
ery morning drink a glass of
hot or cold. That's essen-
Wash out the stomach before
kfast.
add to that water Jad Salts
ll make a delightful, effervesc-
drink. It is made from the
of lemon and grape, com-
with lithia.
one hour comes elimination of
ons and of waste. Of that
h depresses or makes you un

cloudy day becomes sunny
blues disappear. You start
like a boy or girl, ready for
dventure.
's a wonderful feeling. Start
day with Jad Salts, and you
never again let a day start
illions of happy days start with
Salts. All druggists supply
. For your own sake, learn
Jad Salts do.—[Advertise
t.

Beauty

Gleamy Mass of Hair

"Danderine" does Wonders for Any Girl's Hair

irls! Try this! When combing
dressing your hair, just mois
your hair brush with a little
anderine" and brush it through
hair. The effect is startling
can do your hair up immedi-
y and it will appear twice as
k and heavy—a mass of gleam-
, sparkling with life and po-
ing that incomparable softness
ness and luxuriance.
little beautifying the hair "Dan-
ine" is also toning and stimu-
each single hair to grow
k, long and strong. Hair stop
ing but and dandruff disappear
a bottle of delightful, refres
"Danderine" at any drug
counter and just see how
thy and youthful your hair b
es.—[Advertisement.

RESINOL
Soothing and Healing
Removes dandruff and lessens loss of hair
Aided by Resinol Soap it tends to keep the hair live and lustrous

E-Z TOON
(EASY TUNE)
Radio Dials
The Key to Simplified Tuning

"fine and dandy cheese"
Bluhill
spreads like butter

Gardner Single Control Radio Set
Gardner Laboratories

Banish Pimples By Using Cuticura Soap to Cleanse Ointment to Heal
Try our new Shaving Stick.

DAST TO LINCOLN

of clear, cool water from the old well

BY CHARLES COKE WOODS

born in a cabin without a floor, reared in a
nursed at a mother's breast whose very

in baby who smiled himself away to sleep
forest winds sang lullabies around the
wn to sleep and dreamed a baby's
of her arms; the sleepy smoke from
t slowly up the chimney's throat and
nd the dark; the watching stars
roof that sheltered him and crickets
infant sleep of him who some day

idle who played, where squirrels
e fallen forest leaves; who followed
nd the waters cool that gurgled from the
re sweetly stained and often so with
angled in among the bushes and the
ly swung the ax against the tree to
f tyranny and striking shackles from the
nbed the hills of manhood and of might

outh of homely face and giant
friendly fireplace to learn the truth of
d its way at last around the world; to
on block and heard the serpent hiss of
ny Jehova God that he would some
e it hard—to him we pledge our lasting

arisess and sweat in all the dusty ways
e of children's play and joined with them
And none knew better than this man
with those who wept and, when the
the dust and lift another's load. He
ace, but giant wrongs must step aside
held a torch that scared the dark and
en pomp and pride had scrawled their
the golden pen of truth wrote his in
the souls of men.

ar swept wide across the land he pleaded
nd when he felt he must he fought to
land. For every foe forgiveness
d flowed in fragrance from his lips.
guest than deadly night-shade
grant boughs of early May-time
s heart for all mankind.

, when the war was done, went
mpassion's healing hand to all the
ght the light of hope to desolation
ing lips of woe with laughter
n of healing and of help.
of the old log cradle, to the lad of the
youth before the open fireplace, to the
the common ways of men; here's to the
r country in his heart and showed us how
therhood and peace. Here's to the brave
the people, the far-visioned statesman,
un-crowned Abraham Lincoln, who

Blue Days

What waste—what folly. Add this sparkle to your morning glass of water.

...three blue days, those dull ...three days of unfitness. ...an easy, pleasant, certain ...and millions now employ it. ...morning drink a glass of ...hot or cold. That's essen... ...flush out the stomach before ...

...said to that water Jad Salts. ...makes a delightful, effervescent, ...drink. It is made from the ...of lemon and grape, com... ...with Bible.

...hour comes elimination of ...and of waste. Of that ...fogginess or makes you un...

...cloudy day becomes sunny. ...disappear. You start ...a boy or girl, ready for ...

...a wonderful feeling. Start ...with Jad Salts, and you ...again let a day start ...

...days start with ...Salts. All druggists supply ...For your own sake, learn ...Salts do.—[Advertise...

Beauty

Gummy Mass of Hair

"Danderine" does Wonders ...Any Girl's Hair

...Try this! When combing ...your hair, just moisten your hair brush with a little "Danderine" and brush it through your hair. The effect is startling! Not only does it remove every particle of dandruff and make your hair appear twice as abundant—but in its place you have a new growth of fine, downy hair—a mass of gleaming, rippling beauty with life and possibilities that are unsurpassable for softness, fluffiness and luxuriance.

Don't stop moisturizing the hair "Danderine" is also toning and stimulating the scalp, making the hair strong and vigorous. Hair stops coming out and dandruff disappears. Then a few more applications of delightful, refreshing "Danderine" at any drug or toilet counter and just see how thick, soft and youthful your hair becomes.—[Advertisement.

RESINOL

Soothing and Healing

Removes dandruff and lessens loss of hair

Aided by Resinol Soap it tends to keep the hair live and lustrous

'Z TOON

(Daily Times)

Radio Dials

Bluhill

"Tell me, old dandy cheese"

Bluhill spreads like butter

Radio Static Control

Radio Set

Laboratories

Blotch Pimples By Using Cuticura Soap to Cleanse and Ointment to Heal

ANTICS OF ANTS

BY DAVID STARR JORDAN

Mr. Salyer's "Antics of the ... may be described as a ... book of science and ...

Quoting from Sir John ... that "in point of intelligence ants stand next to man," ... so, that "we shall soon ... hear the ants talk," and ... win, "the most wonderful ... the world is the brain of ... he gives the ant the ... very doubt.

Serious quotations from ... egists are followed by ... verses of various degrees ... occasionally cheerfully ... of "Mother Goose," with ... toons in which ants, ... their antennae, are ... rious human avocations.

A second book on "... sects" is bound with ... Book II. In this the ... his unique pen and pencil ... same time warning a ... insects, usually with other, ... shall determine finally whether ... sects or men shall ... earth. "Man's civilization, its ... life, is at stake," if we allow ... victorious hosts of insects ... ous to civilization to ... "throughout the smouldering ... of his last handiwork."

There is no other book ... in existence so far as I ... is beautifully printed and ... thy of commendation to all ... ested in the eccentricities of ... sects.

"Antics of the Ants" and ... lous Insects," two volumes ... in one, by Alfred Mark ... Glendale, Cal.; New York, ... and Dunkin.

ANOTHER MOON

BY WILLIAM H. K...

Astronomers have been ... ing about the destination ... small body seen in the ... tion Pegasus last October by ... Baade of the Hamburg ... tory. Later it was photo... at the Yerkes Observatory ... rector Frost estimated its ... ter as about 50 miles. It ... that it was moving swiftly ... very eccentric orbit "round" ... and that it will presently ... very close to the earth's ... will be very near our ...

Prof. Bolton of the Royal ... nomical Society of Great ... thinks that on its near ... to our planet this small ... which he assumes is a ... teroid, would be captured ... great attractive force of the ... and would henceforth be ... to revolve around it in ... about 2500 miles from its ... According to his estimate, ... about fifty miles in diameter ... small to be visible to the ... eye and therefore not ... any additional light. But it ... be visible in small telescopes ... so be an interesting object ... tronomers.

It is interesting to ... small heavenly body, a ... ture attendant of our earth, ... the moon, which is 2160 ... diameter and at an average ... tance of 239,000 miles, and ... in full phase gives the ... light.

SO INSULTING!

The old country mansion ... been turned into a clubhouse ... the surrounding sylvan park into ... golf course.

The members were extremely ... rily proud of the luxurious ... with the previous owner's ... trophies still adorning the walls.

One day a player was showing ... visitor around the place.

"I say, this is fine," ... stranger, as he stepped into ... oak-paneled hall. He ... hand in the direction of the ... ed heads of stags, caribou ... moose.

"Tell me, did you bag ... these fellows with your ...

[Exchange.

TEXAS HOLDS STAGE AT KHJ

Lone Star Program Given by Pacific Mutual

Piggly Wiggly Girls Entertain for Half-Hour

University Talent Contributes Youthful Vivacity

BY CLAIRE FORBES CRANE

The Lone Star State, whose recent selection of its pilot from the feminine ranks attracted the attention of the entire country, had another inning last night. The Pacific Mutual Life Insurance Company, which has been giving a series of semimonthly programs at KHJ devoted to States of the Union, presented last night at KHJ a concert woven around the history of Texas.

Arranged by Douglas Campbell, pianist, the program presented Mr. Campbell, Joseph Heindl, 'cellist; Zarh Myron Bickford, banjoist; Mrs. Bickford, accompanist, and Dr. Nelson Armbrust, baritone. These artists interpreted the musical progress of the State in a delightful manner throwing heretofore-concealed light upon the musical literature created by sons of Texas. A word picture of its history was painted by Rolland Van Degrift, professor of history in the University of Southern California.

GIVES ASTRONOMY TALK

Upon conclusion of this program the Piggly-Wiggly Girls took the stage and for thirty minutes entertained Radioland with their always-popular program of the lighter classics.

From 7:30 to 8 p.m., the University of Southern California was ably represented by four of its talented members—Ruth Ella Petty, pianist; Louis Silva, tenor; George Freeman, steel guitar, and "Pop" Cleuel, ukulele. Their efforts were adorned with that youthful vivacity and enthusiasm that could not fail to strike a responsive chord, particularly in those of Radioland who are approaching the sunset of life.

Dr. Mars Baumgardt followed these youthful performers with his weekly absorbing talk on astronomy.

For our afternoon auditors, the Pacific States Electric Company presented a group of old favorites, who were greeted with the usual warm welcome that invariably is their reward. They were none other than Harry Knox and his flute; Mackie's Queen's Hawaiians, and John Buchanan, baritone. Mr. Knox, for the pleasure of his friends, has been too long absent from KHJ, and it was certainly a delight to have him with us again.

"Old Faithful," Prof. Walter Sylvester Hertzog, was as his post as usual, and delivered another fascinating lecture on American history. Dickie Winslow, screen juvenile and erstwhile reporter, and Micky McBan, another popular screen juvenile, contributed their respective talents to the children's hour, scoring the same degree of success that always attends their appearances at KHJ. The lads and lassies had the pleasure last night of being entertained by two adults, Margaret Coutche, who read three selections from her own book, "Songs of Playtime," and Cecelia Reiss, mezzo-soprano, who gave a group of charming songs for the youngsters. Another interesting personality, who appeared during the children's programs, was Ramona Oliver, screen artist, who gave several readings.

Coy Barkely and his snappy, well-balanced dance orchestra "did their stuff" at noon. This was followed by Fred C. McNabb's weekly dissertation on problems of the garden.

Don't forget the extraordinary program which Harold Arnold is presenting at KHJ tonight in respect to the memory of that "man for the ages," Abraham Lincoln.

Regents Board Inspects Sites for University

The Board of Regents of the University of California yesterday inspected tracts at Palos Verdes, Fullerton and Burbank that have been proposed as sites for the University of California, Southern Branch. The fourth site that is said to be receiving favorable consideration, located between Beverly Hills and Sawtelle was inspected Tuesday. It is expected that two sites in Pasadena will be gone over by the regents after they have completed the inspection of sites that occupied their attention yesterday.

Gov. Richardson, president of the board and ex-officio member, accompanied the inspecting party, which made the trips in automobiles.

Although eleven sites have been offered to the regents, the four in Beverly Hills, Palos Verdes, Burbank and Fullerton are said to be leading in popularity with the investigating committee.

Announcement of the future location of the university will not be made until after March 10, next, the regents having adjourned on Tuesday to meet at that date.

Wife Changes Mind Too Late; Decree Stands

Although Mrs. Leopoldine J. Pierce was prepared to show the very trumpet through which she said the spirits has cajoled her against her better judgment into refraining from blocking the divorce proceedings of her husband, Roy Pierce, Judge Craig, of the Superior Court yesterday held that it was too late for her to change her mind, and denied her motion to set aside the decree.

Pierce won a divorce several weeks ago on a complaint in which he charged Mrs. Pierce with frequenting beaches and cafes. This suit Mrs. Pierce did not oppose, she said in her affidavit supporting her motion to set aside the decree, because certain spirits, to whom she was introduced by a woman friend of her husband, told her it would not be the thing to do under the circumstances. After reconsideration, however, she said she decided to ignore the advice of the spirits, but that by that time the decree had been granted.

Harold L. Arnold Makes Debut on KHJ Today

RUSSIAN STRING QUARTET

ARION TRIO

CHARLES R. EDISON, BANDMASTER OF U.S.S. WEST VIRGINIA FLAGSHIP BAND

GEORGE BILLINGS, "ABE" LINCOLN

JOSEPH DISKAY, HUNGARIAN TENOR

GLADYS BLACKWELL PICKERING, SOPRANO

THE MYSTERIOUS SOPRANO

DICKIE BRANDON, SCREEN JUVENILE

JANE HUGHES, SCREEN JUVENILE

K-H-J The Times

RADIOPHONE

TODAY'S PROGRAM

12:30 to 1:15. Program through the courtesy of Loew's State Theater.

2:30 to 3:30. Program through the courtesy of the Pacific States Electric Company, presenting the Arion Trio, Maude Dickens Womersly, reader, and Frans Hoffman, baritone.

6:00 to 6:30. Art Hickman's Concert Orchestra, under the leadership of Edward Fitzpatrick, playing in the Biltmore.

6:30 to 7:30. The children's program will present Prof. Walter Sylvester Hertzog in his story of American history; Dickie Brandon, screen juvenile; Jane Hughes, screen juvenile; Joyce Coad, reader; Virginia Wisegarver, pianist, and Naida Carle, reader.

7:30. Harold Swarts of the Otis Art Institute will give his talk on art.

7:45. Dr. Philip M. Lovell will give a talk in his series on "The Care of the Body."

8:00 to 11:00. Patriotic program commemorating Lincoln's Birthday, through the courtesy of Harold L. Arnold, Inc., Lincoln motor car dealers, arranged by J. Howard Johnson, presenting the Russian String Quartet, the Mysterious soprano; Claire Forbes Crane, concert pianist; Joseph Diskay, Hungarian tenor; Gladys Blackwell Pickering, soprano; George Billings, who played the title role in "Abraham Lincoln," will give Lincoln's Gettysburg Address. Through the courtesy of Mr. Granas of the Southern California Music Company, a special feature of the evening will be the Battle Fleet division's band, U.S.S. West Virginia, flagship, which is composed of picked men from four of the battleships. The band is under the direction of Bandmaster Charles K. Edison.

11:00 to 12:00. Art Hickman's Dance Orchestra, under the leadership of Earl Burtnett, playing at the Biltmore. Knabe piano used through the courtesy of the Fitzgerald Music Company.

LOCAL SCHEDULE

Express	8 a.m. to 5:45 p.m.
Angelus Temple	10:30 to 11:30 a.m.
THE TIMES	12:30 to 1:30 p.m.
THE TIMES	2:30 to 3:30
Angelus Temple	3:30 to 4:30
THE TIMES	6:00 to 7:45
Express	6:15 to 11:30
Earle C. Anthony	6:45 to 10:30
THE TIMES	9:00 to 11:00
Bible Institute	9:00 to 9:30
Angelus Temple	9:15 to 11:00
Earle C. Anthony	10:00 to 11:00
THE TIMES	11:30 to 12:00

Bill to Limit Cars in Train Held Hurtful

The bill introduced by Senator Murphy of San Francisco at the present session of the State Legislature, designed to limit the number of cars in freight and passenger trains in California would deal a blow at the farmer and fruit grower as well as the carriers, declared W. K. Etter, general manager of the Santa Fe. The bill proposes to limit freight trains to forty-eight cars with full crews for each train and to limit passenger trains to twelve cars.

Mr Etter declared that the measure would undo much that has been accomplished during the past year in expediting movement of fruits and vegetables to Eastern markets and would mean increased freight rates to meet the increased cost of operation.

LINEMAN IS BURNED BY ELECTRIC FLARE

Henry A. Werdin, 26 years of age, a lineman for the Los Angeles Gas and Electric Corporation, was seriously burned on the face, hands, arms and neck yesterday when the high-voltage line on which he was working snapped and came into contact with a piece of iron, sending a flare into his face. He was given emergency treatment at the Receiving Hospital and later removed to St. Vincent's Hospital.

JOYCE COAD, READER

SUPPORT OF FOREST BILL ADVOCATED

Director of California Development Association Works for Measure

The $1,000,000 proposed appropriation for forest protection in California, pending in the Senate at Washington, offers the people of this State an opportunity which should be grasped at once, in the view of Charles G. Dunwoody, director of the conservation department of the California Development Association. Mr. Dunwoody arrived here yesterday to confer with forestry men of the south. The proposed Federal appropriation for the Santa Barbara, Angeles and Cleveland national forests is contingent upon an equal appropriation by the State.

"The south is in vital need of a larger force of rangers and more fire lanes and lookouts," he said. "A continuance of the rapid destruction of watershed cover will affect adversely all California. This measure is a welcome hand of assistance and should be grasped with eagerness."

Mr. Dunwoody will talk with the legislative committees of the San Gabriel Valley Chambers of Commerce and with resort owners in outlining a program for the year. He is at the Biltmore.

Ball to Assist Free Course in Music for Poor

The home of Dr. and Mrs. E. Hawels at 4950 Franklin avenue will be the setting of a brilliant ball Valentine evening to aid in raising funds for the continuation of free courses in music for poor children attending the Los Angeles Music School Settlement.

A meeting of the board of directors today at the home of Miss Alice Calhoun, 1553 Edgemont street, is expected to bring to a close final negotiations for the construction of a new building here similar to the charity music school in New York City. The present location of the school is on Mozart street and the proposed new building will probably be in that vicinity.

The policy of the Los Angeles Music School Settlement, Mme. Emma De Zaruba, president, announced, is to furnish free music instruction to the poorer children. Musical instruments are also supplied free of charge.

COLORADO FUGITIVE ARRESTED IN VENICE

H. C. Brice, under Federal indictment in Colorado on a charge of aiding and abetting J. E. McWilliams to defraud the First National Bank of Olathe, Colo., of $2000, was arrested yesterday at 2417 Glyndin avenue, Venice. A removal hearing was set for the 17th inst., by United States Commissioner Turney. Brice's bond was originally fixed at $5000. On showing that he is suffering with diabetes, and that he could not give so large a bond, he was released under $2500 bond.

DECISION ON GIRL'S MERCY PLEA MONDAY

Elizabeth Greene, pretty 19-year-old "hello" girl who could not resist the temptation of pretty clothes and so took what she wanted, appeared before Judge Hardy of the Superior Court yesterday to press her plea for probation. The court, however, took the matter under advisement with the announcement that a decision would be forthcoming next Monday.

Miss Greene confessed that she stole $190 worth of feminine finery from the room of Katherine D. O'Leary at 1951 South Grand avenue because she just couldn't withstand the temptation when she saw them.

Give your children a FADA Neutrodyne as part of their education

THE FADA Neutrodyne will supplement your children's education as nothing else can. It will bring them programs from the greatest distances. It will give them music in the tones of realism, and speeches with the clearest enunciation. It is the set they themselves can operate with the greatest ease and accuracy.

You, too, will enjoy the FADA Neutrodyne—its thrills, its variety of entertainment, its simplicity of operation, its *dependability*. With FADA you simply set the dials at predetermined numbers and get the very program you want. And you always get the same station at the same setting. Don't let another day pass without this perfected radio set. FADA is adapted for either dry cell or storage battery tubes, and either outdoor or indoor aerial. Order now to be sure of delivery. Models to meet every taste and pocketbook—$75 to $270.

F. A. D. ANDREA, INC., 1581 JEROME AVENUE, NEW YORK

FADA Neutrola No. 1185-A Mahogany cabinet, beautifully inlaid, including self-contained loud speaker and ample room for batteries. A five-tube Neutrodyne. Drop desk lid conceals panel when receiver is not in use. Adapted to either dry cell or storage battery tubes. Price (less tubes, batteries, etc.) $220.

FADA Radio

1050 Santee Street

WHOLESALE DISTRIBUTORS OF FADA Radio

THE ELECTRIC CORPORATION

Phone TRinity 6511

...OPENING OF...

GOOD HOPE GUN *and* COUNTRY CLUB

SUNDAY, FEB. 15th, 1925

On the main inland highway to San Diego, between Perris and Elsinore, about three miles from Perris, and eight miles from Elsinore.

Come out Sunday and convince yourself

The Greatest Opportunity Ever Offered.

A $250.00 membership for only $10.00

Right now for a limited number only.
Dues only $3.00 annually thereafter.

Where you can play golf, and tennis, swim, hunt, hike, dance and prospect.

Where you will enjoy rest and recreation at the most favorite and ideally located spot in Southern California.

Beautiful playgrounds for young and old.
1200 acres choice hunting grounds.

All development work being done right now, pushed to rapid completion.

Membership fee to be raised shortly without notice.

Good Hope Gun *and* Country Club

J. O. Walser, Developer,
322 Black Bldg.,
Los Angeles, Calif. TUcker 7614.

Mail your check with application for membership at once

Gentlemen:—Herewith, enclosed, please find $.....for.....memberships in Good Hope Gun and Country Club, at the special price of $10.00 each, which is to include all dues for 1925.

I understand this special offer is to be withdrawn shortly and the membership fee to be raised, but that dues will only be $3.00 a year thereafter.

.....

.....

Magnitude IS an Attraction—
that's why people read Times Want Ads

APARTMENTS flats—rooms—houses, etc. listed daily in TIMES WANT ADS

Of Interest to Women.

Home Hints Entertainment

Shop News Timely Topics

SOCIETY

BY JUANA NEAL LEVY

Among the delightfully appointed informal affairs of the day will be the dinner-dance with which Mr. and Mrs. Charles Gardner Bullis are entertaining this evening at the Biltmore, in honor of Miss Bernardine Murphy who is leaving on the 19th inst., for an extended trip abroad. The guests will include twenty-four members of the young unmarried set.

Musicale-Dinner

One of the most delightful affairs of the week was the informal gathering with which Mr. and Mrs. Boyle Workman entertained last evening in honor of Miss Helena Marsh, who has been here for a brief visit, and who, by the way, was the soloist with the Philharmonic pop. concert Sunday afternoon. Miss Marsh is the niece of Dr. Charles M. Bellows, with whom she has been enjoying a delightful visit. Miss Marsh gave a most delightful program of songs informally during the evening. Preceding the evening's informal reception, Mr. and Mrs. Workman entertained at dinner at the Biltmore, sixteen guests having been bidden. The evening's entertainment and reception was given in the music room of the Biltmore, and 100 guests enjoyed the evening.

Miss Marsh, who is leaving today for the East, also was the honor guest at a buffet supper party given Sunday evening by Mr. and Mrs. James G. Scarborough, Jr., at their home in Westmoreland avenue, and she shared the honors with Miss Jeanne de Mare at the musical causerie and buffet supper Tuesday at the home, of Mr. and Mrs. Thompson Buchanan in Berkeley Square, preceding the opening of the Palais de Glace.

Vhel-Isaacs

The marriage of Mrs. Rae Morlan Vhel, daughter of Mr. and Mrs. Arthur Morlan of 327 South Windsor Boulevard, to Harry H. Isaacs was solemnized Friday afternoon, the 6th inst., Rev. Carl Patton officiating. Mr. and Mrs. Isaacs are motoring through the north and after their new home in South June avenue is completed they will make their home in Hollywood.

Luncheon Party

Complimenting her sister, Mrs. Edith Ellis of Denver, Mrs. G. S. Brown entertained at a charmingly appointed bridge and luncheon Thursday afternoon at the Mary Louise, the tables being arranged in the Rose Room. Spring flowers contained in small bud vases centered the tables which were lighted by candles in crystal candlesticks, and the place cards for the forty-two guests were adorned with the crest of the hostess.

Alumnae Musicale

Mrs. Frank E. Compton of 2301 North Catalina street is entertaining this afternoon with a musical tea at her home in honor of the alumnae members of Mu Phi Epsilon sorority. Miss Gertrude Gentach of Theta Chapter will assist the hostess and will also contribute a program of violin numbers, assisted at the piano by Mrs. Compton. Mrs. Betty C. Perkins of Mu Mu Chapter will give a reading on "Indiana and Their Music." Twenty-four guests have been bidden and the decorations will carry out the sorority colors of purple and white. The sorority flowers are violets and lilies of the valley and these blossoms will predominate in the tea table decorations.

Dinner Party

Mr. and Mrs. Oscar Robert Howard entertained last evening with a dinner party at their home in Fremont Place, twenty-four guests having been asked. The decorations were carried out with spring flowers and foliage and valentine suggestions were featured in the place cards and favors. Bridge was the game of the evening.

For Visitors

Mr. and Mrs. E. T. Perry of Menlo Park and San Francisco are visiting at the home of Mr. and Mrs. M. N. Bird, 5336 Lemon Grove avenue. Last evening Mr. and Mrs. Bird entertained with a dinner party in honor of their guests, those included being Mr. and Mrs. Wallace B. Jones, Mr. and Mrs. Max Streicher, Mr. and Mrs. Russell Whitemore, Mr. and Mrs. William Heitzman, Mrs. Martha Simmons, Walter Jones, Mr. and Mrs. Perry and the hosts.

Sorority Rushees

Beta Chi Nu rushees and Mrs. Verne McKinney, Miss Isabel Hollester and Mrs. Carroll Wagner of this city were honor guests last evening at the smartly appointed buffet supper given by the Beta Chi Nu women's fraternity of the University of California at the fraternity house. Place cards and motifs suggestive of St. Valentine's Day were followed out in the decorations of the buffet-supper table and appointments, as well as the menu. An attractive feature between the courses was the singing of college and sorority songs. The committee in charge of the evening's entertainment was composed of Miss Doris Cannon, Miss Freda Mae L'Allemand, Miss Cecelia Shields and Miss Lillian Burn who were responsible for the delightful affair.

En Tour

Mr. and Mrs. Henry C. Kimbrough of the Gaylord left Tuesday on a two weeks' motor tour through the northern part of California. The Kimbroughs are planning to enjoy several days at Del Monte and Pebble Beach, where they will be found on the golf links each day during their sojourn there.

Honor Guest

Mrs. Irving P. Lord of 191 South Crenshaw Boulevard was the hostess at a delightfully appointed bridge luncheon Friday afternoon, at which Mrs. Charles Washburn Spaulding of Chicago was the guest of honor. The color scheme and appointments of red and white artistically carried out the St. Valentine suggestions. Those included were Mrs. Lord, Mrs. Spaulding, Mrs. Charles Rathman, Mrs. Walter Graham, Mrs. Frank Rich, Mrs. Albert Marcellus, Mrs. Oscar Siler, Mrs. John E. Fitzpatrick, Mrs. Reginald B. Lord, Mrs. Morris A. Peterson, Mrs. Ida Deern Sexton and Mrs. Martha Lyman.

Luncheon Bridge

Members of the Los Angeles Alliance of the Delta Delta Delta will be entertained at luncheon at the Theta Xi Chapter house, University of Southern California, 2407 South Flower street, Saturday afternoon, the 14th inst. The hostesses for the luncheon are Mrs. Robert Tatum, Mrs. Windsor Lynch, Mrs. Gerald Fitzgerald, Miss Charlotte Moody, Miss Marjorie Garman and Miss Florence Melcher. The main feature of the business meeting, which will precede the luncheon, will be the book shower for the Orthopaedic Hospital. Books suitable for the ages of 12 to 20 have been requested. Mrs. E. C. Pyle is arranging for bridge and mah jongg, which will feature the entertainment of the afternoon.

Bridge Tea

Cards have been issued by Mrs. Henry Sharpe Cheney of 260 South Norton avenue for a bridge and tea Saturday afternoon at the Ambassador. Tables will be arranged for the bridge games at 2 o'clock, while tea will be served at 4 o'clock.

BRIDE-ELECT TO BE HONORED

Tea Planned for Hollywood Maid

Miss Mildred Aldrich

ONE of the attractive members of the younger set in Hollywood is Miss Mildred Aldrich, whose engagement to Forrest Leonard is announced this morning. Miss Aldrich will be honor guest at a Valentine tea with which her sister, Mrs. Ernest L. Freitas, is entertaining Saturday afternoon at her home on North Mariposa avenue.

CHEF WYMAN'S *Suggestions for* TOMORROW'S MENU

Breakfast

Baked Apple
Shirred Eggs in Cream
Pop Overs Jelly
Milk Coffee

Luncheon

Tuna Rarebit
Sliced Tomatoes
Pocket Book Rolls
Sliced Oranges and Cocoanut
Milk Tea

Dinner

Cream of Lima Beans
Ripe Olives
Halibut Steak, Meuniere
Carrots and Peas Potato Straws
Charlotte Salad
Milk Coffee

SHIRRED EGGS IN CREAM

Place two tablespoonfuls of cream in the bottom of a shirred egg dish, break into the dish two eggs, season with salt and paprika, and bake four minutes.

TUNA RAREBIT

Place in a saucepan one teaspoon of butter, melt, add a few drops of onion juice, one tablespoonful of cornstarch mixed with one-half teaspoonful of salt and one-quarter teaspoonful of paprika, gradually stir in one cupful of milk, add three-quarters of a cupful of grated or finely chopped American cheese and a cupful of flaked canned tuna; stir slightly until the cheese is melted, add one slightly beaten egg and one teaspoonful of lemon juice. Remove from the fire and pour over squares of thin buttered toast.

HALIBUT STEAK, MEUNIERE

Season slices of skinned and boned halibut with salt and pepper. Place in a frying pan three tablespoonfuls of butter and heat. Roll the halibut slices in flour, lay in the hot butter and cook a nice brown on both sides, place the halibut on a hot platter, sprinkle with the juice of lemons, dust with finely chopped parsley and serve.

CHARLOTTE SALAD

Cover cold salad plates with hearts of chicory, cover the chicory with equal parts of sliced grapefruit and oranges, garnish with strips of pimento and pour over all lemon French dressing.

APRICOT DUMPLINGS

Sift two cupfuls of sifted flour with one teaspoonful of sugar, a pinch of salt and two level teaspoonfuls of baking powder; rub in three tablespoonfuls of butter and when like coarse meal work to a smooth dough with a little cold milk. Roll out thin and cut in four-inch squares. Drain the syrup from a No. 2 1-2 can of apricots and place two pieces of the apricots in the center of each square, bring the corners of the dough over the apricots and pinch the edges together; turn upside down in a buttered baking dish, sprinkle the tops with granulated sugar, dot with bits of butter, heat the apricot juice with enough hot water to make one cupful and pour over; bake in a quick oven and serve with an orange custard sauce.

PASADENA ROLLS

Place in a double boiler four tablespoonfuls of butter, two tablespoonfuls of sugar and one cupful of milk, heat, but do not boil, until the butter is melted and the sugar is dissolved; stir in enough sifted flour to make a stiff smooth paste; place the paste in a bowl and beat in three eggs, one at a time, and beat two minutes after the addition of each egg. Form in balls the size of small apple, place on a baking sheet three inches apart and bake in a slow oven. Cool, split and fill with a layer of tart jelly and whipped cream.

[All rights to reproduce reserved by A. L. Wyman]

WELCOME IS PLANNED FOR WHITEMAN BAND

Paul Whiteman, internationally known dance orchestra leader who began his career in Los Angeles, will return tomorrow after an absence of six years. He is bringing his band of twenty-five pieces for several engagements here and in near-by cities. Welcome for Whiteman and his band will be given by a score or more dance orchestras, marines, police and members of the film colony. They will arrive at the Southern Pacific station at 5 p.m. Whiteman will give his first performance Friday evening at Philharmonic Auditorium.

PROSPERITY LUNCHEON TO BE GIVEN BY BOARD

More than 500 representatives of business firms of Southern California are expected to attend the "Prosperity Luncheon" to be given by the Commercial Board of Los Angeles next Wednesday at noon at the Biltmore. E. G. Judah, managing director of the board, said yesterday that more than 200 reservations already have been made. The chief speaker will be Arch W. Anderson, vice-president of the First National Bank.

CHILD IS DROWNED IN PUDDLE OF WATER

Hriata Shigeko, 4-year-old daughter of Mr. and Mrs. M. Shigeko, drowned yesterday in a small pool of water near her home on Redondo Road, a short distance from San Pedro. The child was found by her mother face down in the pool. An hour's work with the pulmotor failed to resuscitate her.

COCOANUT GROVE DANCE

College night at the Cocoanut Grove at the Ambassador scheduled for tomorrow night, is to be enlivened with a special feature when the S. H. Dyas Company's beautiful trophy is danced for during the regular weekly dancing contest. The trophy is a beautiful mah jongg set. In addition to this the Ambassador Hotel trophy also will be awarded, going to the couple declared the runners-up in the dancing contest.

Diet and Health

By Lulu Hunt Peters, M.D.

ANSWERS TO CORRESPONDENTS

TOO OLD TO REDUCE?

"Dear Lulu: I have loved you ever since I read your first article in our paper. I have preached and preached about you to people who do not care, just slaves to bad habits and wrong living, and begged them to get interested and not to be a burden to humanity until they are wiped off this good old earth. Many heed, others laugh. But this I am certain of: Few take advice from anybody but an M.D., so I am inclosing 10 cents in stamps and a self-addressed stamped envelope for your wonderful booklet on reducing and keeping fit, to give to the best friend I have so that she may be benefited.

"She has promised to practice what you preach. She is 73 years old and many pounds overweight; has numb hands and feet, besides having bilious attacks. She is not too old to reduce, is she?

"I am past 50 myself and a bit underweight, but have for years known the secret of keeping well. So long, with my best love.—Mrs. M."

"No, I don't think there is any age limit at which one should not try to improve the health.

"It is not desirable to take any unusually strenuous exercises after 40, let us say, but walking can be increased and other gentle exercises taken. Your friend will probably find a very decided improvement immediately. Her overweight and so-called bilious attacks show that she is overeating. In old age the need for food is considerably decreased.

While you may be underweight for the average, you are probably not underweight for best health, because insurance statistics show that underweight for the average, after 40, is conducive to better health and longer life, so it is not normal, as many suppose, to increase in weight with the advancing years. It should be the reverse.

I am grateful to you for the love and for writing.

RED HANDS

R. A.—Your red hands are undoubtedly caused by your having to keep them in water so much. Put a glycerine solution on them after you have had them in water to keep them smooth. Glycerine is healing to all skins if it is used sufficiently diluted. One-quarter glycerine and three-quarters of a diluent—rose water or plain water—is a good proportion. Some have to use it more diluted than other. Of you can use a few drops of the undiluted glycerine after you have wiped your hands lightly (leaving a little water on them) and rub them until dry.

Why not wear rubber gloves when you wash dishes, et cetera? You can get a good grade very inexpensively at the drug stores.

About your ankles. It all depends on the cause of their size. If they are large from fat you can reduce your weight, giving them some special massage at the same time, but if they are due to large bones I can't help you.

EPSOM SALTS

Mrs. M.—You should weigh around 140, so at 191 you are 50 pounds overweight. Your excess weight may be one of the reasons your skin does not function properly.

Another point to be considered is that you take epsom salts frequently. That is a bad habit. Any cathartic habitually taken will sooner or later be harmful. You dehydrate yourself; that is, you abstract water from the tissues in this way.

By this time you have the little reducing bookyet, so I hope you have started on the road to reduction.

Tomorrow—Answers to Mothers.

My Dear Followers: When sending for material which we offer you, please remember to inclose a stamped, self-addressed envelope bearing your full name and address. The pamphlet on reducing and gaining is the only one for which you must inclose 10 cents in stamps extra. Address your letters to me in care of this paper. Make them as brief as possible, not over 300 words, and type or write them legibly with ink. Please sign your name as evidence of good faith—we will not use it in any way. Remember it is impossible for me to diagnose for you or to answer you personally. I appreciate very much the beautiful letters you send me and regret it is impossible to give individual advice. The questions you ask will be answered in the column as soon as possible. If they are of general interest. Don't forget the stamped, self-addressed envelope if you expect me to send you the information I have offered.

[Copyright, 1925, by the George Matthew Adams Service.]

The Woman and Her Job

By Karie Watrous

[Questions concerning the problems of women will be answered in this column if addressed to Mrs. Watrous at The Times.]

THAT LETTER OF APPLICATION

"There is nothing so self-revealing as our letters," said the Man Who Advertises. "I often wonder what women and men are thinking about when they answer advertisement. Look at this pile of letters . . . twelve hundred, yet there are only fourteen possibilities and eight probabilities in the lot."

He ran through one orderly pile and drew forth a thin sheet of paper . . . the kind one uses when a dozen carbon copies are to be made . . . the impression of the type was vague, the carbon blurred. The page was filled with close typewritten lines from the top to the bottom. Slightly askew on the page, it had a careless, drunken appearance like a half-moon reeling down the morning sky.

The writer told all about her experience. She might have held down the throne of Mesumba. And the most astounding statement she made was that she had "taught letters in salesmanship!"

"If a letter of application for a job isn't a 'selling letter,' just what is it?" demanded the Man Who Advertises. "I consider a letter of that type an insult to my intelligence. If a woman is so slipshod in her letter of application, how could one trust her intelligently to handle money, chalk or marbles?"

"Look at the different kinds of jobs she's had, will you?" the Man Who Advertises continued. "All of them executive, too. Does their number mean inefficiency? Did she send out such letters of application as this one? Was she engaged on such a presentation? If she was, then there are more gamblers in the world than I realized. As a 'horrible example,' I think I'll get that specimen framed."

A smile twinkled in the man's eyes as he reached into a desk drawer and handed me the most unusual answer to an advertisement I've ever seen.

The sheet was large and square; the quality of the paper like soft leather. At the top was the writer's crest, very small and unostentatious, but engraved in crimson.

Across the middle of the sheet was a telephone number written in a clear, bold hand. And that was all.

"That's the most intriguing answer I've ever received to an advertisement," said the man. "That woman is a born advertiser. Any person who would take such an unusual method of attracting attention is wasted in a secretarial position. Ever since it came I take it out of my desk, study it and speculate. I'm not quite ready to interview anybody . . . when I am this lady is first on the list."

Then he showed me others. It was hard to believe, as I looked through that heap of letters that the writers could have had any serious desire to be considered favorably. Many of the replies were written on half-sheets of note paper, with a dull, hard pencil, that gave the effect of a pallid widow mopping her eyes. Others were scratched with a pen that stuck and spluttered, and left whiskers on the letters. Most of them were on the cheapest grade of notepaper, although the advertisement had designated that a woman of refinement, culture, and artistic taste was desired.

I wondered if any of those women would have sent a little daughter to a party with a smeared face and a spotted dress. On the contrary, they would probably have skimped and saved to buy a pink sash and patent leather sandals. Yet when it came to applying for a job . . . any old thing would do.

The other day I had a letter from the world's master printer. He has lifted printing from the rut of commercialism into the realm of the arts.

His secretary wrote and signed the letter herself. It was brief, nicely balanced on the page, and the letter-paper was a masterpiece of artistic presentation. If I never had heard of the man who employed her, I would have known he was an artist.

Applications for a job are worth a little time and thought . . . if you want the job.

ANSWERS TO QUESTIONS

Dear Mrs. S.: Thank you for your kind words re the candy-making story. Yes, I think the cake might be worth trying in the same way. Why not solicit orders until you have established a trade for your cakes? If you will present little squares of cake, wrapped in wax paper, as samples you will meet with a more friendly reception. It is a part of human nature to welcome a gift, but we always resent being sold something, unless we are first "sold" on the idea. I knew a young woman who built a good business that way. Her samples were individual, and her product delicious.

Dear Dorothy: Office antagonisms are always regrettable. The world is full of cats, my dear . . . just as many toms as kitty-cats, too. If this woman has persistently tried to injure you, and you have as determinedly tried to ignore her attacks, about the only course open to you is to eliminate her from your consciousness. Do not go to your manager with this matter. Every man detests a tattler, and rarely sides with the one who brings the tale.

STREET IS APPROVED

Council Adopts Ordinance on Washington Midway

The ordinance of intention providing for the opening of a new street, to be known as Washington Midway and to start at Hoover and Washington streets, to proceed diagonally to Figueroa street at Fourteenth street and thence in a straight line to Maple avenue, was adopted by the City Council yesterday. Councilmen Baker and Mallard voted "No." Opposing property owners were represented at yesterday's Council meeting and gave notice that a protest will be filed as provided for by law. The new street, it is planned, will be 100 feet in width. It is sponsored by the Washington-Boulevard Improvement Association.

A white knitted coat embroidered in colors is worn over a dress that matches its brilliant lining.

THE NEW

IN STORES AND HOMES

NOVELTIES IDEAS AND PRACTICAL SUGGESTIONS

By Olive Gray

Oh, Let's

Give thought, in assembling our spring and summer wardrobes, to our especial characteristics; decide whether we are of the tailored type, or the fluffy ruffles sort; whether we look best in colorful array, or in subdued tones. The new modes give reign, more than has ever been the case, to personal taste in clothes, both as to line and chromatic choice.

Skates

Skating costumes are in the mind of Madame la Mode, just now; and that store never seventh in preparedness along lines couturial, shows a window which might be a reflection of all skatedom. One fairly shivers, standing before that broad expanse of plate-glass, for within there is the glitter of ice, the sparkle of snowflakes, the reflection of wintry skies. The trees and shrubs, even the woodsy looking old log reposing against a snow bank—all exhale the atmosphere of the north. It is upon the costumes shown, however, that one's thoughts comes to rest. Skating costumes! When, before, have we considered them? Picturesque to a degree are the wooly knickers, sweaters, scarves, and hoods. Even the long-wristed mittens proclaim preparedness against the onslaughts of Jack Frost. The novelty and practical beauty of those costumes and accessories are worthy of the prominence given them and the promised sport of ice-skating takes one back to childhood's happy days.

* * *

But Even So

But still, I would rather play at the snow game, than to live with the reality—wouldn't you? Telescope the high peaks from afar, or spending the day at skiing, return at night to the orange-treed valleys; or buy a ticket to the ice rink, with free return to the sunny ortdoors of Southern California.

* * *

Novel Fabrics

Truly a fabric event is that new and popular weave for spring and summer costumes; and as novel the way of displaying it. The yardage of wide, soft folds, is pliable and especially suited to the uses of the mode. The coloring, in all the wanted shades, has an underglint which lends to it a peculiar vitality. With the yardage there is displayed an array of "jewels"—reflecting the shimmering woof of the material that bears their name. Now you are guessing—if you have not seen the new product of the looms.

* * *

Self-Jaboted

A new note in the dresses for spring and summer, is the self-jabot. Fashioned from the fabric of the gown or dress, this addenda becomes an integral part of the costume. Sometimes at one side of the blouse, extending to the waistline; again reaching from neck to hem of the skirt; placed at odd and unexpected places, or acting as a jabot should, according to preconceived notions of such accessories, the jabot has a firm hold upon the liking of forthcoming fashions.

* * *

Smocking Returns

With the return of fullness to gowns and frocks and with the restraint upon such fullness, required by the persistence of the slim silhouette, many ways must be devised for the disposal of the added width. This has brought "in" smocking, that studied gathering which requires nicety of hand work, and which adds a discerning touch to the costume. Some of the newest gowns and dresses show aprons the fullness of which is held in by smocking; other have smocked panels at one side or at both. An era of hand-smocking is predicted.

* * *

Tucking Also

Tucking, also, is shown upon many of the new garments. Insets along the length of sleeves; panels at sides or fronts of skirts or tunics; bands placed above flounces or by themselves as sole trimming; all are in tucking either wide or narrow.

* * *

Yes, They Are

Resist as we may the ever-shortening skirt—it is coming on, apace. Each day, almost every hour, one sees more short skirts upon the streets and at modish gatherings. Short and ever shorter; and although more full — that fullness is restrained to the point of invisibility.

* * *

Upon Fashion's Slate

Long, bateau-necked tunic blouses of crepe de chine are richly beaded in brilliant colors.

The delightful novelty linen handkerchief is approved even by the more conservative woman.

Frocks of the very smart small polka dot silk scarfs with dots of much larger size.

Narrow bands of dark brown fur are used in trimming a coat dress of shutter green jersey.

Other spring shades are chrysanthemum red, Monterey red, tan, alredale, and olive green.

Trimming features of the flannel ensembles are contrasting bands, gold braid and embroidery.

Cigarette colored silk crepe and cranberry kasha cloth combine in a straightline sports frock.

A frock for southern wear is of white kasha with embroidery in orange, red and magenta.

A high-crowned felt hat ornamented with a glycerined estrich brush is smart for sports.

LASKY MEN COMING FOR CONVENTION

Film Corporation Selects Los Angeles for Meeting of Representatives

Los Angeles has been selected by Famous Players-Lasky Corporation as the meeting place for the organization convention to be held during the latter part of April, it was announced yesterday in telegrams received by Mayor Cryer and the Chamber of Commerce from S. R. Kent, general manager of the corporation's New York offices.

Approximately 250 representatives of the film company throughout the world will attend, according to C. W. Peacock, local manager of the F. P. L. exchange. Delegates will be exchanged and district managers, exploitation managers, sales representatives and advertising sales managers.

This year's convention is expected to be the most representative convention the corporation has held. It is expected to attract many visitors also.

EVER READY DRESS SHIELDS
A Perfect Fit
Sold by Dealers Everywhere

for

eighteen years *Gordon* has given the women of Los Angeles the most excellent bread that can be made. This bread, acknowledged from the first to be the finest in Los Angeles, is today the best baked, best tasting and most healthful you ever ate. Buy a loaf and see for yourself how good bread really can be. The very appearance of the golden-brown, crunchy crust will make you bread-hungry from the first. Cut into it then. See the lightness, the snowy whiteness, the [illegible] texture of it. [illegible] never was bread [illegible] equal it for flavor and goodness. And it always comes to you fresh, no matter when you buy it. Our [illegible] service guarantees you that. Ask for *Gordon's Bread* by name at your grocer's. Look for the [illegible] wrapper and the [illegible] "*Gordon's Bread*"

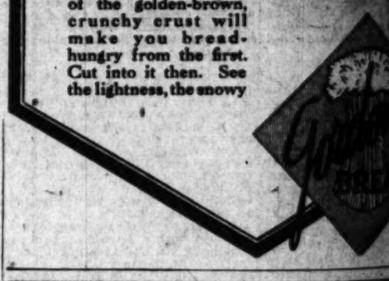

Castolay, The Modern Castile Soap, was perfected in the laboratories of the world's largest exclusive toilet soap makers after ten years' experiment.

It has all the good qualities of old genuine Castile and advantages that Castile at its best never had. It lathers freely, rinses quickly. Ideal for general toilet use, for shampooing and for baby's tender skin.

20c. a cake; 3 cakes for 50c.
Made by The Andrew Jergens Co.

ANNETTE KELLERMAN

has formed a club for women who are interested in [illegible] and physical beauty in addition to enjoying all the advantages offered by a high-class country club. All members of [illegible] enjoy club privileges under your membership. Her [illegible] near Los Angeles—is the only one of its kind in the world [illegible] physical education—diet—swimming—tennis—golf—[illegible] door sports and pastimes may be enjoyed year-round. Write Miss Kellerman Today! Her booklet tells the [illegible] this interesting development—Miss Kellerman's life work.

Dear Miss Kellerman: Please send me the booklet about your club for women.

Annette Kellerman Country Club
500-C Metropolitan Theater Bldg., Los Angeles

APARTMENTS

Rates [illegible] listed daily in The Times Want [illegible]

EN FOR TION

n Selects Meeting of

en selected ky Corpora- ance for the n to be held of April, it day in tele- ayor Cryer Commerce ral manager w York of-

representa- ny through- nd, accord- local mana- hange. Del- ed and dis- ation mana- ves and ad- s.

n is expect- presentative ration has to attract

ADY ELDS

The world seems brighter when the coffee is delicious,

Caswell's NATIONAL COFFEE

ORDER BY TELEPHONE ATlantic 3818

1,500,000 cups were served at the PANAMA-PACIFIC International EXPOSITION

for

Gordon whiteness, the perfect women texture of it. There les the never was bread to t bread equal it for flavor and ds. This goodness. And it al- wledged ways comes to you to be the fresh, no matter where Angeles, you buy it. Our super- t baked, lative service guaran- nd most tees you that. Ask for ever ate. *Gordon's Bread* by d see for name at your grocer's. w good Look for the dust-proof can be. wrapper and the name pearance *"Gordon's Bread."* e-brown, ust will bread- the first. en. See he snowy

Gordon's BREAD

The story of Castoday

CASTOLAY MODERN CASTILE SOAP

The Modern Castile Soap, was per- laboratories of the world's largest let soap makers after ten years'

e good qualities of old genuine Cas- ntages that Castile at it best never rs freely, rinses quickly. Ideal for t use, for shampooing and for baby's

a cake; 3 cakes for 50c. by The Andrew Jergens Co.

TE KELLERMAN

women who are interested in gaining addition to enjoying all the advantages of country club. All members of your family under your membership. Her club—located the only one of its kind in the world where —swimming—tennis—golf—indoor and out es may be enjoyed year-round. Today! Her booklet tells the full story of pment—Miss Kellerman's life work.

an: Please send me the booklet your club for women.

Kellerman Country Club itan Theater Bldg., Los Angeles

NTS flats—rooms—houses, etc. listed daily in TIMES WANT ADS

DOCTORS' LICENSES REVOKED

State Board Takes Away Right to Practice of Two Convicted Physicians

The State Board of Medical Examiners in its second day's session here yesterday ordered revoked the license of Dr. James W. Richards, convicted of violating the State poison law. The physician is now serving a term of years at McNeil's Island. Dr. James T. Fisher, also of Los Angeles, was permitted to retain his license subject to a two-year probationary period. The license of Dr. Leon Hurwitz, who is now serving a three-year sentence at Leavenworth prison for violating the Harrison Act, also was revoked. The State of Missouri recently revoked a license which the doctor held there. Hurwitz is said to be a former resident of Oakland.

The board continued yesterday the taking of testimony in the revocation proceedings brought against Dr. Joseph A. Sanford, San Francisco drugless practitioner, by two chiropractors. No action against the doctor was taken by the board and the case may be set over for further hearing at the next meeting in San Francisco.

GIRL AVERS ROMANCE BLASTED; FILES SUIT

Declaring the bubble of her asserted youthful romance with a 23-year-old man burst when he failed to keep promise to marry her, Esther Gutierres, 17 years of age, yesterday filed suit for $16,000 damages against Michael Trujillo. The girl stated she and Trujillo became engaged June 15, 1924, and that they were to be married December 15. The 9th inst., she said, Trujillo refused to wed her. Her complaint was filed through her guardian, Adelaida Gutierres.

A prominent citizen said recently:

"I take no risks where my family's future is concerned.

"I have appointed an Executor which has thoroughly *proven* its ability, integrity and strength —Title Insurance & Trust Company."

TITLE INSURANCE and TRUST COMPANY
TITLE INSURANCE BUILDING
LOS ANGELES
PAID-IN CAPITAL AND SURPLUS
OVER $6,000,000.00

Dentistry That Satisfies 2-8-25

Our New METHOD —NO— BOOB

$20 Trubyte Teeth $12.50

$15 Plates for..... $10

Silver Fillings $1 up

GAS GIVEN

DON'T NEGLECT YOUR TEETH

FREE Examination and Honest Advice

RED RUBBER SET OF TEETH $7 UP

GUARANTEED $5

12-YEAR GUARANTEE Honest Work—Honest Prices. U. S. White Natural Forms

Our Special Price $16.50

DR. ZIMMERMAN Sundays Evenings

Broadway Central Bldg., 424 South Broadway

Open Daily, 9 to 8. Sundays, 10 to 12.

PLOW TURNS UP LOVE LETTERS

(Continued from First Page)

in which, apparently at the behest of someone else, he had estimated his fortune at $250,000.

The writer, according to the letters, was a married man, whose wife refused to give him a divorce.

A frank statement of his intentions and relations with Mrs. Wieland is contained in one letter, written in Portland, and dated September 14, 1917. It follows:

Dear Mary Otis Wieland:

I have loved you for eleven years. It is my desire and intention to ask you to become my wife as soon as I am free to do so.

I intend to secure a divorce as soon as I am in a condition to do so. You have been a wife to me and I have and do love you tenderly, and I hope and trust that you return that love, and that we can marry in the near future.

My intentions toward you are honorable.

Lovingly yours,

Bearing the same date was another letter addressed to Mrs. Wieland in which the writer declared "That for value received I have given you notes amounting to $25,400, and I solemnly promise and agree not to sell, bargain or convey the bulk of my property until I shall have paid you, or settled to your entire satisfaction."

With the letters were a number of snapshot pictures showing a man and woman that Dep. Dist.-Atty. Reimer presumed to be Mrs. Otis and the man. In all the pictures, the man plainly was averse to having his picture taken, and took pains to hide his face, while the woman presented a full face to the camera. Photographic copies of some of the letters were also found in the box, indicating that whoever had saved them had also another photographic copy made.

These features of the case, together with the expressions of apparently blind infatuation, written by the man were closely analyzed by the investigators, as they sought to learn the aftermath of the romance.

Mrs. Otis and her daughter Ruth Wieland, and a dozen of her disciples, including "King Arthur of the Four Horsemen" and "Queen Nellie of the Royal Garden" were found gathered in a "sacred circle" at their Wilshire and Manhattan headquarters last night. At their sumptuously furnished downtown offices, "The Walter Blackburn Publishing Company," at 1028 South Olive street, only one man, who answered to the name of "King Goodness," held forth.

MRS. OTIS EXPLAINS

The story told by Mrs. Otis to the investigators last night was that of a love affair long dead and almost forgotten.

"He and I were intimate in Portland, Or., years ago," she said, referring to the writer of the letters. "He was financially interested in a motion-picture producing company which I directed there, and in which Miss Ruth Wieland, who was chosen with me by the Angel Gabriel to carry his message to the world, was starred. This project never succeeded, however.

"He promised to marry me. He gave me quite a lot of money, but he hasn't given me a cent for the last six years. We used to go on automobile trips together. Yes—he was married then.

"When I came to Los Angeles and the Angel Gabriel appeared before Ruth and myself and told us of the great work which we were to do for the world and the great treasure of nuggets and jewels which were to be given us at the conclusion of our task and of how we were to gain eternal life with all of our following, I knew that it wasn't right for me to have those letters and documents around.

"So we found a sacred box and we wrapped the things up in cotton so the dampness would not destroy them, and one night Ruth and I and the Angel Gabriel went out to Topanga Canyon and we buried them there in a spot known only to ourselves.

SIX YEARS LATER

"There were letters and photographs and securities and other material of vast importance to ourselves and the world in that box. But it just shows—we published the Seventh Trumpet of Gabriel, which is the preface of the Sixth Seal, the Lamb's Book of Life, just the other day. It was six years almost to the day when that box was found from when we buried it. Six years—the Sixth Seal! Doesn't that prove beyond all question our claims that we are the two witnesses of God and St. Gabriel?"

FORMAL CHARGE FILED

One of Three Stabbed in Auto Robbery Near Death

Petitions charging Pedro Valencia, now in the General Hospital at point of death as the result of a knife wound, Lawrence Noriego and Joe Lucero with robbery, were filed yesterday in Judge Archbald's Juvenile Court following an investigation of a report that the three had forcibly taken an automobile from Allgo Lopez of 4317 Chicago street, and Joe Juarez of 4161 Brooklyn avenue.

According to the Sheriff's report of the case, Valencia, Noriego and Lucero, all of whom are said to be minors, held up Lopez and Juarez the night of the 7th inst., and demanded the automobile. In an altercation which followed, the report stated, Juarez severely wounded Valencia with a knife and inflicted a slight wound on one of the other accused men. The trio were arrested at the Receiving Hospital, where they went for treatment, the report stated.

DRINKING CHARGE

Husband and Wife Make Counter-Accusations in Divorce Action

"Who drank the liquor?" is the principal question involved in the domestic litigation between George Whitney Ridley and Jane Dean Ridley, according to the complaint and cross-complaint for divorce brought into Judge Gates's court yesterday when alimony proceedings were heard.

Ridley is a contractor and real estate subdivider. He sued his wife for divorce after they had been married four years, charging her with intemperance. Mrs. Ridley countered with a cross-complaint in which she declared that it was her husband who did the family drinking. Judge Gates ordered Ridley to pay her $100 a month, pending trial.

STARTS NEW SERIAL

Joe Bonomo, who recently finished one of the featured roles in "The Great Circus Mystery," will be featured in "Dangers of the Deep," a new serial that will start shortly.

ORATORY INTEREST GROWS

Prof. R. G. Gittell of University to Write Articles to Provide Material for Contest Orations

Evidence is piling up daily indicating the intense interest which prevails in Southern California and elsewhere in regard to the second National Oratorical Contest, which has now been in progress about ten days. Communications from all parts of this territory and even from outside the State continue to be received by Contest Director Blanks in a constantly increasing volume.

Yesterday a telegram was received from the Superintendent of Schools of Olympia, Wash., suggesting that he desired enlightenment on certain points and adding that his schools were going in determined to have a representative at the grand finals this year if possible.

From Topeka, Kan., which is in the Central Zone, a high school student writes that she is now working on an oration and wants to get some pointers on material from the place where the contest idea originated. This young lady's inquiry is similar to that of scores of other prospective prize winners who are anxious to be supplied with the best possible sources of contest material.

To meet this demand, Prof. Blanks has made arrangements with Dr. R. G. Gittell, professor of political science of the University of California, and the author of a standard textbook on the Constitution, for the preparation of a series of articles designed especially for contestants. The first of the series will appear in The Times tomorrow.

Dr. Gittel, who is one of the strongest indorsers of the contest movement for teaching the principles of American government, has brought out in these articles the salient features not only of the Constitution itself, but of the history that led up to its adoption and of its operation since it has been the fundamental law of the land.

CLUB NOTES

BY MYRA NYE

"I swear by the sacred joint of my federation elbow that the testimony I am about to give is the Alma, the Pearl, the Irish, the Maule and nothing but the Ruth so help me California Federation of Women's Clubs."

With this solemn oath Grace Frye yesterday in testifying in the case Rall versus Whitaker as to the motherhood of the press conference, now grown to strong young womanhood, startled the court and all in the courtroom at Ebell clubhouse, sitting behind closed doors, by testifying that not either of the contestants was the mother of press conference, but that she herself had that honor.

"I fed press conference on bushels of press clippings. Otherwise she would have died and no one would have been the mother. I state absolutely I am the mother."

Then in quick—or rather quick succession—all the witnesses being namely Florine Maule, present press chairman of the Los Angeles district; Mrs. E. R. Morford, past chairman; Mrs. J. A. Matthews, Mrs. Leland Atherton Irish, Mrs. Harry Duffield, testified that they were the mothers of the child in question.

"It's a wise mother that knows its own child, but in this epidemic of motherhood, including the original contestants, party of the first part, Pearl Rall and party lover of the second part, Alma Whitaker, it takes more than a Solomon to decide and in these days when mothers don't care what becomes of their children even a Solomon decision is of no avail," remarked the court who was Dr. Marian Tracie Whiting.

No more jolly event has happened during the club year than this mock trial yesterday, when every one eligible to come, numbering press chairmen from all over Southern California, crowded the Shakespeare room of the clubhouse. Dr. Whiting was clever in quick repartee and witty comments upon the testimony of defendant and plaintiff alike. If affairs were not quite according to correct court procedure, nd one blamed anybody else and the final decision of Judge Whiting, giving the maternity decision to Mrs. Mattison B. Jones, who was not present to defend herself, pleased everybody and everybody went home laughing.

Women's University Club

A well-known New York hostess explained her successful parties by saying that she divided her guests into heads, stomachs and heels. The Women's University Club provides entertainment for the three classes, but allows the members to sort themselves. The heels are not by means the smallest division. Mrs. Edmunde Locke, hostess for the entire season, has arranged for the fourth dance of the year, Friday 8 p.m. at the clubhouse, 943 South Hoover street. Assisting her will be Mmes. Walter Brem, Birney Donnell, Roger Sterrett and James Wood.

President's tea Sunday, the 15th inst., 4 to 6 p.m.

For members and friends of the club and visiting college women. The following program arranged by Mrs. R. M. Kellogg will be presented:

Vocal solo, "Morning is Calling" ..... Terry
Miss Eunice Vaughan
Vocal solo, "Nocturne" ..... Curran
Miss Rae Duncan
Vocal solo, "I Think of Thee" ..... Fred Abt
Mrs. G. H. Nicholson
Readings, Japanese selections.
Miss Edith Marr, in Japanese costume.
Vocal solo, "Russian Snow Song" ..... Lohr
Miss Hortense Wadowsky
Vocal solo, "Armorer's Song" ..... De Koven
Mrs. Fred Harker
Vocal solo, Mexican folk songs.
Manuel Cortina.

The club presents the following lecture program:

Fannie Hurst, March 14; Ruth Comfort Mitchell, April 18; Stephen Leacock, May 30.

Season tickets for the three lectures or individual tickets may be purchased from the executive secretary, Miss Jane Spaulding, at the club office, 943 South Hoover street, or from members of the club.

Wednesday Morning Club

The music section of the Wednesday Morning Club will present a "Gypsy Cantata" on the evening of the 17th inst.; the drama section is studying the works of Pinero this month, also rehearsals are under way on a play to be given as an evening performance in April. During the club year each study section presents an evening program as their share toward the club finances. The book reviews in the English section for the month will be Michael Arlen's "The Green Hat" and Donn Byrne's "Blind Raftery." Mrs. Berenice Johnson, leader of the public welfare and current events section will discuss with the class the harbor situation, the controversy in the Arroyo Seco and touch on the high lights of the school maintained by the Board of Education, for the girl inmates of the City Jail.

The 2 o'clock program on the 18th inst., will be presented by the drama section of the Santa Monica Bay Woman's Club, who will appear in two one-act plays. As an interlude, Miss Francine Francisco and Miss Dorothy Nardine, artist pupils of Mme. Matildita, will be seen in Spanish dances, accompanied by Miss Nelle Neff. Tea will be served in the club parlors after the program by Mrs. Fred K. Heller and Mrs. S. C. Osgood as hostesses.

Plans are being formed for a membership drive. This being the last half of the club year, the entrance fee is the same as usual, but the dues for the remainder of the year are half of the annual dues. Mrs. Hector Zahn, philanthropy chairman, has been requested to solicit each member of the club for a voluntary contribution of $1 toward "Save the Redwood Fund."

Literature Conference

Mrs. Herbert Carr will hold a literature conference on Monday, the 16th inst., at 1:30 p.m. at 616 Hillstreet Building, Eighth and Hill streets. The program, which will be in charge of Mrs. Hot Johnson of the Los Angeles Ebell, will consist of two talks: "Mannerisms in Speech and Colloquialisms," Miss Frederica de Laguna; "The Speaking Voice in America, How Can it Be Improved?" Miss Caroline Duncan.

Miss Frederica de Laguna is principal of the Westlake School and Miss Caroline Duncan, formerly with the University of California, is now conducting a school of her own.

Secretary Meeting

The next conference of the Federation Secretaries of the Los Angeles district will be held on the 20th inst., at 10 o'clock in Room 614, Hillstreet Building at Eighth and Hill streets.

Mrs. L. J. Gillespie, Indian princess, who is the new district chairman of Indian welfare, will talk of her work for the Indian. Mrs. Gillespie has visited nearly all the large reservations on this continent and has one of the finest collections of Indian curios in the country. She will tell of the pressing work to be done for the welfare of the Indians.

Some of the specializing clubs, not before represented at these conferences, will tell of their particular work and each representative will have a chance to tell of the most important work her club is doing.

The steady increase in attendance at these conferences testifies to the interest and appreciation of the value to the individual club which this work has been. Mrs. J. B. Lorbeer, the leader, is vice-president of the Los Angeles district-C. F. W. C.

A Happy Look Ahead

The Bride: Just think of it, dearest! Fifty years from yesterday will be our golden anniversary. —[Boston Transcript.

When *Muscle Counts*

MUSCLES equal to their task . . . right food and proper exercise make and keep them so.

HOLSUM Bread is a muscle builder. In one pound of HOLSUM you get more than half the proteins, the muscle-making food, you need each day.

HOLSUM gives you more real nourishment than any other food you can buy for the same money.

Be sure the bread you get is HOLSUM, for

There IS *a Difference in Bread*

HOLSUM

Let Times "Vocational Experts" Find the Right Man for the Job

MANY a captain of industry attributes his success to care exercised in hiring help.

Volumes have been written on the subject, but back of the whole idea is one big fact: to pick good men there must be good men from whom to pick.

Times "Help Wanted" ads work on the above theory. They save the employer 90% of the bother, time, risk and responsibility connected with hiring new employees by furnishing him with high grade applicants.

Skillful mechanics, craftsmen that know their trades, brawny workers that stay on a job till it's finished, artists, musicians, cooks, clerks, bookkeepers, professional men and women---the best to be had are reached through---

Times Want Ads

The Los Angeles Times prints more want ads than any other newspaper in the world.

MY DEAR, USE POSLAM FOR THOSE PIMPLES

It will often clear them away in 24 hours, because it is the most CONCENTRATED of skin remedies. Yet its medication is so gentle that it cannot irritate the tenderest skin. If you want a clear, unblemished complexion get Poslam (50c) at your druggist's TODAY!—[Advertisement.

Pimples

You will be startled how quickly and thoroughly you can stop skin eruptions and beautify your complexion with S.S.S.

PIMPLES are the first thing one notices in another person's face. It is too often cruel in its misjudgment. It judges from what it sees on the outside. Pimples are easy to get rid of. More red-cells! That is what you need when you see pimples staring at you in the mirror. Red-cells mean clear, pure, rich blood. They mean clear, ruddy, lovable complexions. They mean nerve power, because all your nerves are fed by your blood. They mean freedom forever from pimples, from blackhead pest, from boils, from eczema and skin eruptions; from that tired, exhausted, run-down feeling. Red-blood-cells are the most important thing in the world to each of us. S.S.S. will aid Nature in building them for you! S.S.S. has been known since 1826 as one of the greatest blood-builders, blood-cleansers and system strengtheners ever produced. Start taking S.S.S. today. Its medicinal ingredients are purely vegetable.

S. S. S. is sold at all good drug counters in two sizes. The larger size is more economical.

S.S.S. The World's Best Blood Medicine

Mrs. Fred Dewitz

—De Luze Studio

If You're a Young Woman or Even in Middle Life

Here Is Some Good Advice For You

Salem, Oreg.—"While bringing up my family I depended upon Dr. Pierce's Favorite Prescription to keep up my strength. It was especially beneficial to me during the trying months of expectancy, relieving me of nausea and quieting to my nerves, and I do believe that I would not have come through the critical time of life so easily and comfortably as I did had it not been for Dr. Pierce's Favorite Prescription. I have given the 'Prescription' to my daughters also when they had need of a special tonic and nervine and they have always been benefited and strengthened by its use. Dr. Pierce's Favorite Prescription is truly a woman's medicine that I take pleasure in recommending."—Mrs. Fred Dewitz, 625 N. Capitol St.

Send 10c to Dr. Pierce's Invalids' Hotel in Buffalo, N. Y., for trial pkg. Write for free advice.—[Advertisement.

Before you Build or Buy a Home insist on "Check" Seal Electrical Wiring

Manufacturers Quality Electrical Merchandise with Check Seal Pacific States Electric Colorado

Reliable Contractors and Builders

PLOT SUSPECTS FREED ON BOND

Bail for Trio Charged With Burglary Fraud $6000

Wealthy Doctor and Sons to be Heard 24th Inst.

Employee Tells of Asserted Insurance Swindle

Dr. Samuel B. Molin, wealthy retired dentist and politician, formerly of Detroit, together with his sons, Harry and Fred, arrested early yesterday on fugitive warrants charging them specifically with conspiracy to defraud a casualty company in connection with an asserted fake burglary, were released under $3000 bond each yesterday.

The three were arraigned before Justice Ambrose on a fugitive complaint issued by Dep. Dist.-Atty. Hamner and will have a preliminary hearing the 24th inst.

Dr. Molin was arrested in his palatial home at 585 North Bronson avenue, which he is said to have purchased since moving here from Detroit. The sons were placed under arrest at 5839 La Mirada street.

REPORTED HOME ROBBED

According to Robert M. Toms, Prosecuting Attorney of Wayne county, Michigan, who is here in person to supervise extradition proceedings, Dr. Molin and his sons reported that their home in Detroit had been robbed and diamonds and other jewels valued at more than $5000 had been stolen. Before investigating thoroughly, the General Casualty and Surety Company authorized the payment of a check for $4942.52, the value of the articles reported stolen, Mr. Toms said.

A short time later Detroit police officers discovered the robbery had been a frame-up, it was declared, and search for the Molin family was instigated, which resulted in their arrest here last night, according to Detroit police officials.

R. L. Crinnian, alias Louis R. Fox, formerly of Detroit, but who now lives in Los Angeles, swore out the fugitive warrants upon which the Molins were arrested yesterday. Shortly after their arrest attorneys were retained, who threatened to bring habeas corpus proceedings in an effort to release their clients. Upon information provided by Detroit police officials, Detective Lieutenant Robinson swore out local fugitive warrants charging conspiracy. It was on this last charge that the trio were admitted to bail yesterday.

THREE ARE SILENT

In the original complaint Crinnian charged that he was coerced into signing an affidavit concerning a purported gem burglary, under threat of a bad check charge. In addition, Crinnian stated in his affidavit that he, together with his wife and a maid employed in the Molin home, were persuaded to sign their name to individual insurance policies, each policy being in the amount of $10,000. The policies were issued in the Supreme Tribe of Ben Hur, of Crawfordsville, Ind., at the instance of Fred Molin, one of the sons, Crinnian stated. Dr. Molin's father arranged for the medical examinations, according to the affidavit.

Shortly after taking out the insurance, Crinnian was told to urge his wife to leave the country and a short time later, they (the Molin's) would help him identify the body of a woman in some convenient morgue, as his wife, Crinnian said. After collecting the insurance, the Molins would divide with him, Crinnian set forth in his affidavit.

Neither Dr. Molin nor his sons would make a statement yesterday, regarding their arrest.

Advised of the case more than one month ago, Capt. Cato assigned Lieuts. Underwood, Torres, Post, Hill, Curtis and Robinson who co-operated with G. P. Ross, manager, and C. T. Rule, operative of Burn's local agency in conducting the extensive investigation which ended with the arrest of Dr. Molin and his two sons yesterday.

Man Asserted to Have Fired His New House

Asserted to have attempted to burn down his newly constructed home, Alfonso Cioci of Lomita was charged with arson in a complaint issued yesterday by the District Attorney's office on information supplied by Assistant County Fire Warden Kennedy.

Cioci, according to Kennedy, saturated the walls and ceilings of his house at 2517 Olive street, Lomita, threw down a lighted match, locked the door and ran. He was arrested in a field near by by Capt. Burke of the county fire station at Lomita.

Assistant Fire Wardens Turner and Carter, who aided Kennedy in the investigation, stated Cioci told them he had been instructed by a seer whom he had visited to erect the house and then burn it. The officers said they believed the man was suffering from hallucinations. He will be given a preliminary hearing before Justice Hunter at Lomita tomorrow.

Girl Sues; Cites Injury in Escape From Motorist

Declaring she jumped from the moving automobile of a middle-aged man to escape his advances, Maxine Isham, 15 years of age, yesterday filed suit for $12,500 damages against John Lang, asserted operator of the machine.

Miss Isham said Lang invited her to ride in his car April 17, 1924, and that when she accepted he began making advances to her. The girl stated she leaped from the moving vehicle. She declared she suffered bruises as a result of the asserted affair.

The complaint, prepared by Attorney Oliver E. Hardy, was filed through the girl's guardian, Mabel Isham.

Father and Son Released on Bail

Two of Three Charged With Burglary Fraud

Dr. Samuel B. Molin and his son, Fred Molin, leaving the City Jail yesterday. Inset—Robert M. Toms, Prosecuting Attorney of Detroit, who is here in connection with the case.

SAYS LOVE NOTE WAS JOKE

Rosemary Cooper Explains Presence of Missive in Pocket of Kenyon; May Take Stand Today

The burning love missive written by Rosemary Cooper and found in the pocket of Albert G. Kenyon by Mrs. Evelyn Kenyon, was all a joke, Miss Cooper explained esterday, at the end of the day's session of Mrs. Kenyon's divorce suit on trial before Judge Van Zante. Miss Cooper did not take the stand yesterday but is expected to give testimony today.

"We were all at a party," she said, "Mr. Kenyon and I and several others, including a deaf-and-dumb man. To provide something that would let him into the fun we decided to write love letters, which were read to the great amusement of everybody. My letter got into Mr. Kenyon's pocket."

The letter she referred to was produced by Mrs. Kenyon's attorneys at Tuesday's session and read into the record. Miss Cooper was named co-respondent in the action.

"There was nothing wrong in the friendship between Mr. Kenyon and myself," explained the film actress. "It was just a pure and noble friendship of the mind and soul. It was truly platonic, and there is being made here an outrageous attempt to desecrate a beautiful thing. A perfect friendship is being crucified by these court proceedings."

George Acret, attorney for Mrs. Kenyon, called two witnesses yesterday, private detectives, who swore they had followed Kenyon and Miss Cooper on Christmas night, 1923, to a house at 1847 Cherokee avenue. The lights in the front part of the house were turned on a moment, they swore, then off again, and the lights in a rear room then went on and presently off. Miss Cooper and Kenyon left the house at 10 a.m. the next day, they said.

Raymond McKee, a defense witness, was called out of order at this point by Carl Werne, attorney for Kenyon, and J. Allen Frankel, attorney for Miss Cooper. He swore he owned the house at 1847 Cherokee avenue and that on Christmas night, 1923, it was occupied solely by himself, his wife and his dog. Neither Miss Cooper nor Kenyon was there that night, he declared.

RADIO SET RATE RISE SUSPENDED

Western Roads' Freight Increases Are Deferred Pending Investigation

Proposed increases in freight rates on shipments of radio sets and combined talking machine and radio equipment, which were to have gone into effect on all Western railroads Tuesday, are to be made the subject of an investigation by the State Railroad Commission, it was announced yesterday. Pending the outcome of the case the commission suspended the proposed increase for 120 days.

The rates which have been agreed on by the railroads amount to 50 per cent increase over present charges on less than carload shipments. Substantial increases also are planned on full carload lots by the action of the carriers, placing this type of shipments in the second class. They have been regarded as third class up to this time.

Vigorous protests have been filed, both with the California Railroad Commission and the Interstate Commerce Commission, by handlers of the radio equipment, and by various organizations and chambers of commerce.

The State body has called its first hearing in the case for March 17, next, in San Francisco, under the direction of Commissioner Squires. Advice was received from Washington that because of the protests made to the Interstate Commerce Commission on the proposed increases that body has suspended interstate rates, pending its own investigation.

BIGAMY SUSPECT IS TAKEN IN CUSTODY

The career of John Farrar Anderson as a collector of wives was halted yesterday, according to Dep. Dist.-Atty. Works, when he was lodged in the County Jail on a bigamy charge. Mrs. Marviel M. Anderson, who, so far as she knows, is Mrs. Anderson No. 1, was the complaining witness. She says she and Anderson were married at San Bernardino May 1, 1924, and declares that on the 5th inst., without bothering about a divorce, Anderson married Caroline Hoover of Yreka and set up housekeeping with her.

Winner of Suit Against Screen Star Asks Lien

George Edwin Joseph, New York attorney, who recently won a judgment of $28,694 against Pauline Frederick, stage and screen actress, yesterday filed suit in Superior Court to establish a lien against property in Hollywood which he declared Miss Frederick had transferred to her mother, Loretta Frederick, to evade liability for the judgment.

Joseph, who sued Miss Frederick more than a year ago on an assigned claim, was granted the judgment by Judge Pat R. Parker for services Joseph said he performed in negotiating a contract for the actress to star in motion-picture productions.

In his suit filed yesterday, Joseph asserted the property against which he seeks a lien was transferred by Miss Frederick to her mother after his suit for services was filed. Both Miss Frederick and her mother were named defendants in the action, which was prepared by Attorneys Anderson and Anderson.

SOLOMON IS SUED

Dance Hall Operator Charged With Malicious Action

Fred H. Solomon, local dance-hall operator, was made defendant in a suit for $11,150 damages filed yesterday by Sam P. Avery, a salesman residing in Hollywood, who charged Solomon acted maliciously in swearing to a complaint in Police Court charging Avery with a violation of the Motor Vehicle Act. Avery said Solomon caused the complaint to be issued November 21, 1924, accusing Avery of driving his car in a reckless fashion at Commonwealth avenue and Sixth street. The plaintiff, according to his complaint, was arrested and held in the City Jail for a period of two hours. Avery asserted he was dismissed when the case came before Judge Crawford for hearing. Avery's complaint was prepared by Attorneys John B. Haas and John D. Horne.

LAY CLUB CORNER-STONE

Appropriate ceremonies will mark the laying of the corner-stone for the new Club Casa Del Mar at the foot of Pico and Santa Monica boulevards. Among the speakers will be William G. McAdoo, Zach Lamar Cobb, Mayor Cryer, Mayor Steele of Santa Monica and Rex B. Goodcell.

MOMENTUM FOR LETTER WRITING

Desire to Win Friends is Now Main Factor

Prize Offer Not Regarded as Only Incentive

Many Civic Officials Laud Contest as Timely

Judges who will decide which are the best letters received in the Friendship Contest were announced yesterday by J. E. Gabbert, editor of the Riverside Enterprise and president of the Southern California Editorial Association. They are:

B. H. Read of Los Angeles, managing director of the association; Timothy Brownhill of the Puente Journal, secretary of the association, and Justus Craemer, manager of the Orange Daily News.

Assistance of incalculable value in promoting the Friendship Contest of letter writing is being rendered by community organizations throughout Southern California. Such a mass of approval, indorsement and — what is better— real work, has accumulated since the contest was announced that it may safely be said that a genuine popular movement has supplanted what first took tangible form as a prize offer.

In other words, it becomes more evident every day that the success of the contest as a contest will not begin to measure the accomplishment in making friends for California, which it has been the means of putting in motion. Thousands of letters are going out, and will continue to go out after the contest ends, which were never entered in competition for the $3250 in cash prizes offered by The Times. A full list of the prizes and the rules governing the contest will be found in an adjoining column of The Times today.

LETTER TO KANSAS

For instance, V. D. Johnson, secretary of the Orange Community Chamber of Commerce, writes: "We are trying to assist in this very necessary work. I am inclosing you a page from the Lincoln Sentinel (Kan.)"

The Lincoln Sentinel was one of the Middle Western newspapers which published a widely copied injurious fabrication about living conditions in Southern California and the page inclosed carries a letter vigorously presenting the true conditions, over the signature of Johnson himself.

"This same letter," he continues, "was printed in the Orange News and I mailed 700 copies to other States, the names being supplied by local residents. We are also making an appeal through the News for all citizens to write to their friends elsewhere. Our chamber is in full sympathy with the movement."

The Pasadena Chamber of Commerce is putting out packets of illustrated letterheads and envelopes, inclosed in a folder which carries the following foreword:

PASADENA MOVE

"You have enjoyed living in Pasadena. You know about the city, its advantages, its appeal to you. You are asked to write your friends about your impression of the city, what it has meant to you to live here, what advantages it offers others to make their homes here.

"If you lack information, you can secure it at the Pasadena Chamber of Commerce and civic associations. Write a letter about Pasadena and send it to folks back East."

"This is only one of several concentrated efforts," writes Secretary Tod Bates of the Pasadena chamber, "which are being made by this organization to offset the ridiculous and malicious attempts which are being made in certain sections of the country to malign California."

W. H. Harris, secretary of the Sixth District Agricultural Association, writes as follows: "We wish to extend to you our hearty approval of the campaign that has been inaugurated and our congratulations upon the enormous amount of popular interest that has been aroused."

INGLEWOOD ACTS

W. H. Hurley, secretary of the Artesia Chamber of Commerce, writes that his directors have indorsed the movement, and that "individual communications are being sent to all members requesting them to write to friends, acquaintances or newspapers. We consider this a splendid idea and hope much good will come of it."

Directors of the Inglewood Chamber of Commerce took similar action and its secretary writes that his board "thinks that the plan is particularly fortunate at this time."

Other indorsements not previously acknowledged are those of the Monrovia chamber and the Orange County Harbor Chamber of Commerce.

"Yes," writes C. G. Huston, president of the latter organization, "our chamber is with you, and all of California, in setting our grand State right before the world, and you may count on us to help you in any way we can. It is almost unreasonable to think that here in America such reports would make it unnecessary for one State to defend itself in regard to living conditions and natural resources. 'There is a reason.'"

AUTHOR IS JAILED ON INTOXICATION CHARGE

[EXCLUSIVE DISPATCH]

SANTA ANA, Feb. 11.—Stephen Chalmers, world traveler and author of "Don Quickshot," and other stories of romance and adventure, was lodged in the County Jail tonight, charged with intoxication, by Police Officer Harwood. According to Officer Harwood, the novelist submitted to arrest without objection. Chalmers will be taken to Police Court tomorrow morning. His home is in Laguna Beach. One of the author's best-known works is "The Greater Punishment." He is 45 years of age.

RULES AND PRIZES

IN "THE TIMES" FRIENDSHIP CONTEST

To encourage in every possible legitimate way the dissemination of the truth about Southern California as a means of combatting the false attacks on this section which have been widely circulated throughout America, the Los Angeles Times offers cash prizes as follows for the best letters setting forth the attractions of Southern California as a place to visit and to live:

For the best letter	$1000
For the next best letter	500
For the third best	250
For the fourth best	150
For the three next best $50 each or altogether	150
For the ten next best $25 each or altogether	250
For the twenty-five next best $10 each or altogether	250
For the fifty next best $5 each or altogether	250
For the 250 next best $1 each or altogether	250
Total, 342 prizes aggregating	$3000

JUNIOR DIVISION

For the best letter	$100
For the next best letter	50
For the third best	25
For the two next best $10 each or altogether	20
For the six next best $5 each or altogether	30
For the next twenty-five best, $1 each or altogether	25
Total, thirty-six prizes aggregating	250
Grand total both divisions, 378 prizes aggregating	$3250

Following are the rules, The Times reserving the right to make additions and changes if any be found necessary to promote the best interests of the contest and its purposes:

(1.) The duration of the contest shall be from January 25 until March 10 at 6 p.m. Letter copies submitted in competition must be sent to the Prize Letter Editor, Los Angeles Times, Los Angeles, Cal. They may be mailed or deposited in the Prize Letter Box, main lobby, Times Building. No letter shall be eligible for a prize unless it has been deposited in the Prize Letter Box or postmarked on or before the date and hour specified.

(2.) The purpose of all letters submitted in this contest shall be to make friends for California, through a truthful presentation of her attractions. Contestants may write whatever in their judgment is best calculated to inspire a desire to visit or live here. The effectiveness of the letter, as a convincing communication from one friend to another, will be the principal consideration. For this reason, no letter should contain any reference to this contest.

(3.) All letters must be copies of bona fide originals which have been mailed to actual persons or to newspapers at correct addresses outside the State of California. In other words, write your letter, mail it to some one you know or to your home-town paper and send a copy to the Prize Letter Editor of The Times, Los Angeles. The genuineness of letters will be subject to check.

(4.) Every letter must bear the name and address of the person or paper to whom the original has been mailed, and the name and address of the writer. Put these on the letter itself; not on a separate sheet. Write on one side of the paper only.

(5.) All contestants must be persons now living in Southern California, that is, in Los Angeles, Orange, San Diego, Imperial, Riverside, San Bernardino, Ventura, Santa Barbara, San Luis Obispo, Tulare, Kings, Inyo or Kern counties. Temporary residents are eligible. It is not necessary to be a subscriber to The Times.

(6.) Letters may be of any length up to 1000 words.

(7.) Any contestant may write and submit copies of any number of letters during the life of the contest, but each original must be sent to a different addressee.

(8.) No employee of The Times nor any member of his or her family shall be eligible to compete.

(9.) No manuscript can be returned.

JUNIOR DIVISION

(10.) Membership in the junior division of the contest shall be open to all letter-writers under 16 years of age.

(11.) Contestants entering the junior division shall be governed by the same rules formulated for the general contest.

(12.) Contestants entering the junior division shall be eligible both for the special prizes in that division and the larger prizes offered for the general contest. In addition to giving their names and addresses and the names and addresses of those to whom their letters have been mailed, junior contestants must state their correct age. Such statement will be subject to verification. All letters entered in this division must be so designated.

EIGHT OF PANEL SELECTED

Prospective Grand Jurors Chosen in Superior Court; New Venire of Thirty Drawn by Clerk

Eight men were selected yesterday in Judge Hahn's department of the Superior Court as prospective jurors for service on the 1925 grand jury. The remaining twenty-two men in the panel drawn last week by Judge Hahn were either disqualified or excused because of illness, business reasons or other causes.

The prospective jurors selected were: George B. Banta, 201 Walnut street, Norwalk; Fred J. Finch, 437 Tenth street, Santa Monica; Fred W. Forrester, 540 South Broadway; Elmer Klingaman, 1323 Valencia street; Bert Kenaston, 133 Georgiana street, Santa Monica; W. H. Nicholas, 692 South El Molino avenue, Pasadena; Mathew Slavin, 796 North Marengo avenue, Pasadena; Clayton R. Taylor, 113 South Hudson avenue, Pasadena.

A new venire of thirty was drawn by Jerry Williams, clerk of the court, and these men will appear in Judge Hahn's department next Tuesday afternoon. From these will be selected the eleven remaining jurors needed to complete the grand jury in case the first eight are sworn in.

S. J. Abrams, 114 Pine avenue, Long Beach; Glen A. Allard, Zelzah; Russell Ball, 3425 Santa Rosa avenue, Pasadena; Roy D. Barnum, 358 North Ridgewood Drive; George L. Craig, 2635 East Ocean avenue, Long Beach; Charles B. Culbertson, 1131 Columbia street, South Pasadena; Albert Dodge, 71 North Meredith avenue, Pasadena; W. T. Davis, 1293 North Chester street, Pasadena; F. W. Gifford, 3821 South Harvard Boulevard; H. Hennenberger, Jr., 537 West Forty-eighth street; C. A. Holland, 2603 North Broadway; Brewster Kenyon, 219 Quincy street, Long Beach; Matt T. Maneha, 1801 West Forty-third street; W. B. Merwin, 555 West California street, Pasadena; Edwin Middleton, 1425 Wilcox avenue, Hollywood; Wallace A. Marshall, California Bank Building; Percy P. Powell, 323 South Almansor street, Alhambra; George S. Parker, 949 South Madison avenue, Pasadena; J. H. Patrick, 5021 Franklin avenue; E. H. Royce, 363 Summit avenue, Pasadena; John V. Robison, 1818 Wayne avenue, South Pasadena, Howard J. Schroder, 400 Plymouth Boulevard; J. O. Smith, 437 South Hill street; Louis Starkey, 655 South Madison avenue, Pasadena; E. B. Schiedler, Vista Del Arroyo Hotel, Pasadena; C. D. Snyder, 514 South Arroyo Boulevard, Pasadena; Lewis H. Turner, 899 North Hamilton street, Pasadena; Edwin C. Thiers, 596 Lester avenue, Pasadena; A. M. Williams, 5633 Fountain avenue, and Arthur Wolff, Van Nuys Hotel.

NEW RADIO STATION FOR HOLLYWOOD

Warner Brothers Studio Begins Work on Plant; Wave Length 252 Meters

Radioland will be able to tune in on a new broadcasting station beginning March 4, next. It will be Station KWBC, now being installed at the Warner Brothers studio on Sunset Boulevard, at a cost of approximately $50,000.

Ground was broken yesterday for the two 150-foot towers in front of the studio. Plans for the opening of the station include a program to which virtually all of the film colony have been invited. Sam, Jack and Harry Warner and their contract players, Monte Blue, Marie Prevost, Irene Rich, Louise Fazenda, Huntley Gordon, John Roach, Willard Lewis, Dorothy Devore, Matt Moore and John Patrick will be present.

The station, named with the last three letters representing Warner Brothers' classics, will not be a commercial proposition, nor will it be used for the exploitation of Warner Brothers pictures, Sam Warner said yesterday.

The station, Mr. Warner said, will be on the air from 6 to 11 p.m., nightly. Technical supervision will be by K. G. Ormiston. The station will be a 500-watt Western Electric plant, and its wave length will be 252 meters. Short wave length was adopted, Warner said, because of the proven efficiency for broadcasting.

Varied programs will be offered at the station, it was announced, and other film studios will be invited to take over certain nights each week.

AUTO INJURIES FATAL

Man Struck Down Before Wife's Eyes, Dies in Hospital

Frank H. Story of 2100 South Vermont avenue died yesterday in Pacific Hospital, San Pedro, of injuries suffered Sunday when he was struck by an automobile near Watts. Story alighted from a car containing his wife and another couple, it was said, and started to cross the road to a fruit stand, stepping directly in front of the car of M. K. Stewart, 328 Rosemont avenue. Stewart took the injured man to Receiving Hospital and later to General Hospital. No charge was filed against him.

EX-OFFICE MANAGER ACCUSED AS FORGER

W. J. Darcy, former office manager for the Pacific Commercial Warehouse Company, was charged with forgery of indorsements in three counts, amounting to $4500, in a complaint issued yesterday by Dep. Dist.-Atty. Ryan. Darcy, it is asserted, placed from one to four fictitious names on the pay roll during about a year and collected their pay for himself.

VENUS

BRAND

SAUC

Grandmother

There Was Nothing to Congestion and Colds a

But the old-fashioned plaster burned and blist it acted. Get the reme that mustard plaster and w ter.

Mustercle does it. It white ointment, made mustard. It is scientifically prepared, so that it works

Gently massage the with the finger-tips. Soo ly it brings relief—for the pain disappears.

Try Mustercle for bronchitis, tonsilitis, sore neck, asthma, neuralgia, congestion, pleurisy, lumbago, pains and stiffness in back or joints, sprains, muscles, bruises, chilblains, sore feet, colds of the chest (to prevent pneumonia).

To Mothers: Mustercle is made in milder form for children and small children. Children's Mustercle, 35c and 65c, jars and hospital size.

MUSTERCLE

Better than a mustard

RELIEF from Coughing

Brings you the quick time and elegant

CHAMBERLAIN'S COUGH REMEDY

is relied upon by people everywhere for bronchitis, croup, whooping cough, severe coughing, tickling throat and troublesome night coughs. No narcotics. Benefits both children and adults.

Simple Way to Take Off

Can anything be done for those who have rheumatism? Many have written us that they have found relief by the following simple method: Get from your druggist a box of Rheumatic Tablets (ask for Rheumatic Tablets Compound). Then start free to eat as much as you please of anything you like, but drink no water, not even tea or coffee. Instead, drink as much hot milk as you want. Rheumatic Tablets are said to work through the kidneys, and as soon as they start to do their work, the uric acid poisons are dissolved in the milk and are passed off in the urine. Rheumatic Tablets are said to be especially effective in relieving the intense pain and soreness in the joints and muscles. Obtainable from all druggists.

Zest

Sale dress

Miller's

NEZ FROM HOL

ANNA Q. NILSSON

ST 2 DAYS!

GRE

ting TURDAY!

Great as a story! Greater as a play! GREATEST of all as a picture picture with

LICE TERRY!
NWAY TEARLE!
ALLACE BEERY!
UNTLY GORDON!
INALD BARKER made it!

LHAMBRA

BORI

Today "A THIEF

DEW'S STA

Louis B. May

Conrad Nagel—
Marguerite De La M
Louise Fazenda—C
In the Robert Z. L

HEAPER

A METRO-GOLDW

Saturday THE MOVIES

CONSTANCE

WILL BE LEARNIN

DID YOU EVER WORK MOTION PICTURES

MERT OF THE

URBANK THEATRE Main at 6th

MUSIC

PPodrome Vaudeville Acts Main St. at 4th.

WILLIA AND JACK In "THE Continuous

ANTAGES

7 Big Attractions

AMERICA'S SEVENTH GEO. MORRISO BAND

AN THEATER

STOCK BIG WEEK

Theaters—Amusements—Entertainments

Philharmonic Auditorium — Olive at 5th
L. E. BEHYMER PRESENTS
DE LUXE AMERICAN ORGANIZATIONS
TOMORROW EVE.
MAT. MAT., FEB. 14
EVE. MAT., FEB. 15
PAUL Conducting
WHITEMAN
ORCHESTRA
Of 25 Artists
TONIGHT 8:15
DE RESKE SINGERS
WITH
MILDRED DILLING
HARPIST
A program all will enjoy: old English Madrigals, Sailor Chanties, and present-day English humorous songs.
Seats: $3, $2.50, $2, $1.50, plus tax, on sale at Central Box Office, Auditorium Lobby.

VENUS
Do you know can draw
VENUS PENCIL
with RUBBER
Famous for smooth writing qualities, perfect pencil work
10¢ each
$1.20 per doz.
Ask for FREE sample
At your dealer or
American Lead Pencil Co.
230 Fifth Ave.
VENUS—The Master Quality Pencil
17 black—3 copying

Grandmother Knew
There Was Nothing So Good for Congestion and Colds as Mustard
But the old-fashioned mustard plaster burned and blistered the skin when it acted. Get the relief and comfort that mustard plasters gave without the plaster and without the mustard.
Musterole does it. It is a clean, white ointment, made with pure mustard. It is scientifically prepared, so that it works without burning.
Gently massage Musterole into the skin with the finger-tips. See how quickly it brings relief—how it warms the pain disappears.
Try Musterole for sore throat, bronchitis, tonsilitis, croup, stiff neck, asthma, neuralgia, headache, congestion, pleurisy, rheumatism, lumbago, pains and aches in the back or joints, sprains, sore muscles, bruises, chilblains, frosted feet, colds of the chest (it often prevents pneumonia.)
To Mothers: Musterole is now made in milder form for babies and small children. Ask for Children's Musterole.
35c and 65c, jars and tubes; hospital size, $3.00.
MUSTEROLE
WILL NOT BLISTER
Better than a mustard plaster

RELIEF from Coughs
Brings rest in the time and sleep at night
Since 1872
CHAMBERLAIN'S COUGH REMEDY
is relied upon by people everywhere for bronchial, "flu" and whooping coughs, croup, tickling throat and troublesome night coughs. No narcotics.
Benefits both children and grown-ups

Simple Way to Take Off Fat
Can anything be simpler than this? Any one of various tablet forms is recommended. Your weight is reduced in proportion to how much fat you have to lose. Just purchase a box of Marmola Prescription Tablets from your druggist and follow the directions. Then, as the fat starts to reduce, you will notice that your clothes are getting looser. Your dress or collar will fit more comfortably. Your skin will clear and become smoother. Your double chin will disappear, and you will look and feel years younger. Marmola Prescription Tablets are sold by druggists everywhere. If your druggist, for any reason, cannot supply you, send to the Marmola Co., 4802 General Motors Bldg., Detroit, Mich.

Theaters—Amusements—Entertainments

UNION-WEST COAST THEATRES, INC.
California 810 S. MAIN.
CHIEF of BAGDAD
DOUGLAS FAIRBANKS
Opens with Artistry! Dazzling Beauty! Filled with Romance! Thrills Galore! Free Auto Park
POPULAR PRICES!
JACKIE COOGAN in THE RAG MAN COMING!
Miller's MAIN NEAR 9TH — A FIRST NATIONAL PICTURE
FROM HOLLYWOOD
ANNA Q. NILSSON · LEWIS STONE ·
2 DAYS! would YOU could miss it? you miss it?
GREED
CRITERION
THE GREAT DIVIDE
Watch for The STORM! The Roaring Flood! Those Canyon Love Scenes!
ALICE TERRY! NORMA TALMADGE! CLARA BEERY! CONSTANCE GORDON!
HOWARD BARKER made it!
ALHAMBRA 7TH & HILL — CLAIRE WINDSOR & BERT LYTELL in BORN RICH
"A THIEF IN PARADISE"
NEW STATE 7TH & BDWY — Last Two Days!
Louis B. Mayer Presents
Conrad Nagel—Lewis Stone
Marguerite De La Motte—Paulette Duval
Louise Fazenda—Claude Gillingwater
In the Robert Z. Leonard Production
PAPER TO MARRY
A METRO-GOLDWYN PICTURE
Saturday
THE MOVIES' MOST ENGAGED STAR
CONSTANCE TALMADGE
LEARNING TO LOVE
DID YOU EVER WORK IN MOTION PICTURES?
TALLY'S 833 S. BDWY.
MERTON OF THE MOVIES
BARBARA LA MARR
BANK THEATRE Main at 6th
Los Angeles' Greatest MUSICAL COMEDY SHOW
MOSTLY GIRLS
WILLIAM FARNUM AND JACKIE SAUNDERS in "THE SCUTTLERS"
Continuous Daily, 1 to 11. Sunday, 12 to 11 p.m.
Next Week Wm. Fairbanks and Eva Novak in "Racing for Life"
AMERICA'S FINEST SEVENTH AT HILL
GEO. MORRISON'S BAND
VAUDEVILLE
ON THE SCREEN "THE MAN WITHOUT A HEART"
7 E
WHITE COLLARS
Eves., 50c to $1.50. The Most Talked-of Play in America

FLASHES

OPENING SPLASH

MACLOON AND SMITH BOOK "NO, NO, NANETTE"

By Grace Kingsley

If Louis Macloon had thought and thought until his head ached, he couldn't have thought up a better show for his opening offering at the rejuvenated Mason than the one he announces.

"No, No, Nanette," nothing less, is to be that show. It will go into the Mason on Monday, March 9, when Macloon and Edward D. Smith start their tenancy of the house, following the engagement of "Seventh Heaven", and other important productions.

"No, No, Nanette" has been piling up box office receipts of $22,000 each week at the Sam H. Harris theater in Chicago, during the past several months. It is likewise one of the sure-fire hits in New York, and when the production reaches here, you won't be able to buy anything else at the music stores because of the heaps of copies of "Tea for Two" and "I Want to Be Happy" which will be on sale.

It is reported indeed that Macloon and Smith have paid to H. H. Frazee the highest prices for the rights to "No, No, Nanette" that have ever been given for any musical comedy done in the West, outbidding several rivals.

But just wait and hear the rest! Nancy Welford, last seen and heard as the prima donna of the Ziegfeld Follies, and with other hits such as "Up She Goes," "Cinders," and "Apple Blossoms," to her New York credit, is to be prima donna of "No, No, Nanette."

This will be Miss Welford's first appearance outside of New York, and she will arrive today with other members of the cast who are forsaking the cold and sleet of Broadway for the warm, sunny days of the Southland.

"No, No, Nanette," as you probably know, is the work of Otto Harbach, who wrote "Madame Sherry," collaborating with Irving Caesar and Vincent Youmans.

In the meantime orders for "The Seventh Heaven" are pouring into the reconstructed Mason, and it appears that the opening next Monday night will be one of the gala occasions of the season, as the society editor loves to say.

ELLIOTT DEXTER IS AGAIN IN TWO-A-DAY

It appears that if Elliott Dexter doesn't watch out, he is going to have to speak lines for the rest of his life. Once more he has listened to the siren voice of the vaudeville managers, and at the head of his own company of five players he departed yesterday for Omaha, where he will open a sixteen weeks' tour of the Orpheum circuit.

But that's only half of it. For the playlet in which he will appear is from Dexter's own typewriter. It is called "The Playlet Without a Name," which would seem to indicate that Mr. Dexter thinks that writing a play is enough of an effort for an actor to make, without his having to name it too. Although it is just possible a shrewd idea lies behind the title, and that he will get theatrical patrons to name it in the towns he visits.

Mrs. Dexter is not accompanying her husband on his present tour, as she has the family home at Altadena to look after, not to mention a score or more of the finest German shepherd police dogs in the country.

Meet Miss Moore, Archeologist

Maybe you think an actress who plays flapper roles just flaps and flaps and has no time for such high hat subjects as science. You are all wrong. Take Colleen Moore for instance.

Despite the fact that Colleen is just recovering from the effects of a header she took off a hand-car, in the making of scenes for "The Desert Flower," she still has energy left to rejoice in a find she made down on the desert. This find consisted of a complete shell about a foot in length and eight inches wide, the remains of a sea-turtle that evidently died long before the desert volsteaded. The action of the elements had brought the shell to the surface, where it had lain for many years as attested by the upper shell, which was bleached as white as snow.

Not that Colleen pretends she herself has the scientific knowledge to make her sure of her find. She left nothing to chance, but called on a certain well-known archeologist with whom she is acquainted to verify her scientific suspicions.

So now if any museum around about hasn't a little sea turtle shell in its home, Colleen is prepared to fill the crying need with her specimen.

Edwards and Flanagan Again

Neely Edwards and Ed Flanagan, who deserve the endurance championship honors when it comes to sustaining a professional partnership, are going back to the good old stage, following a career in pictures. They are signed for a tour of the Keith circuit and will open in New York as soon as Edwards finishes his role in the current Universal starring vehicle of Reginald Denny. They have a brand-new act based on a minstrel idea.

A romantic interest will bring Edwards home to sunny Southern California very soon, however, as his wedding to Marguerite Snow, divorced wife of James Cruze, is to occur before many moons, according to authoritative report.

Trick Bird at Morosco

The actors down at the Morosco are having such a time with that stuffed bird which they are using in "Chicken Feed." Ask Gayne Whitman, who has to feed the pesky thing.

You remember where he puts food and water in the cage? Well, the other night, just as he was putting in the birdseed, the creature turned turtle on its little swing and clung head downward. The audience tittered, but Whitman was quite equal to the occasion.

"It's a trick bird," he assured the crowd. "Does tricks for its food!"

Which got a good laugh from the audience and nicely passed the situation over, but Whitman says that if they don't get him at least a reliable stuffed bird he's going to wring this one's four dots neck.

Louise Dresser's Retort

Louise Dresser is devoted to her art, all right; but still, every woman has her vanity, and you know what a very pretty woman Miss Dresser really is.

But in "The Goose Woman," during a long sequence, she has to lonchaney herself into an aged crone. Naturally, it takes several hours to accomplish the change from radiant young womanhood to failing old age.

The other day a visitor who was introduced to Miss Dresser on the set and who had seen her in vaudeville, asked her:

"And what has become of your daughter?"

"Oh, I'm she—I'm prematurely old!" smiled Miss Dresser good-naturedly. "Know how long it took me to turn old like this?"

"No," said the visitor.

"Just two hours and a half."

"Accident?" asked the visitor sympathetically.

"No," said Miss Dresser, "careful design."

And the visitor is trying yet to figure it out.

Fairbanks Starts Work

Douglas Fairbanks took Don Q by the arm, theoretically speaking, and led him out into the great open spaces yesterday for the first out-of-doors shooting since he began the new picture.

The scenes were made in Madrid—or at least in a set representing Madrid—and Mary Astor, the new leading lady, had her first experience in working before the camera with Doug. She posed as an artist's model and watched herself being done in clay. Donald Crisp appeared in his dual role of actor and director for the first time, dropping his megaphone with great frequency to hoist a toast as the suave Sebastian. The only thing genuine about his toast, however, was the glass from which he drank; the contents were decidedly Volsteadian in formula.

Doug did his first whip stunt yesterday, when he uncoiled his slithering, sinuous lash to pull a fountain all out of plumb, causing its jet of water to spray a most dignified senora.

Among stately persons who watched from the sidelines was the Duchess De Lanti of Italy, who later on plays a prominent part in "Don Q."

At Local Playhouses Next Week

Helen Menken and Taylor Holmes

Miss Menken plays the heroine of "Seventh Heaven," opening at the Mason Monday night, and Mr. Holmes makes his first appearance on the local stage as the star of "The Great I Am," to be presented at the Playhouse Sunday evening.

Theaters—Amusements—Entertainments

GRAUMAN'S EGYPTIAN HOLLYWOOD
LAST WEEK NOW
DON'T WAIT! COME! this week or never to see
"ROMOLA"
the production magnificent with SID GRAUMAN'S greater prologue. Twice daily, 2:15-8:15 p. m. Take P. E. cars direct to main entrance. Final showings Sunday, Feb. 15. Remember it's now or never!
3 DAYS MORE

The grand premiere of "The Iron Horse" will take place Saturday evening, February 21.
Mail orders are now being received for the festive opening, all seats $2.75, including tax, and for subsequent performances at regular Egyptian prices.
Orders should be addressed to Grauman's Egyptian, Hollywood, with check or money order, together with self-addressed stamped envelope.
Do Not Send Currency
Mail orders will be filled in order of their receipt with the nearest available locations to choice of seats expressed.

ORANGE GROVE at 7TH
LAST 3 WEEKS!
We're On Our Way to New York!
BETTER HURRY FOR SEATS!
HARRY CARROLL'S PICKINGS
RICHARD CARLE HIMSELF 24 PEOPLE
PEGGY HAMILTON'S VALENTINE FASHION SHOW. MAT. SAT., 50c to $1.50 Only.
Jane Meredith, Lea Gregory, Other Wampas Baby Stars Appear in $100,000 Willard George Furs and Switzer's Gowns.
Sun. "Concert Surprise Night." Ruth Roland, Ray Stewart, Earle Wallace Dancers and Other World-Famous Stars in Person.

FORUM THEATRE 1 CAR AT NORTON 7 CAR DIRECT to DOOR Empire 1191
No Adult or Child Ought to Miss It!
"THE WIZARD OF OZ"
ALL-STAR CAST
Fantastic Prologue—12 Scenes. Julius K. Johnson at the Organ. Three Shows Daily—2:30, 7:10, 9:10. Mats., 35c; Eves., 65c.
Free Auto Parking
Jackie Coogan Matinee Saturday
Jackie Coogan in Person

MISSION PLAY
NOW PLAYING AT SAN GABRIEL
EVERY AFTERNOON EXCEPTING MONDAY. EVENINGS WEDNESDAY AND SATURDAY ONLY.

Los Angeles National Horse Show
AMBASSADOR AUDITORIUM
ALL NEXT WEEK!
50c to $2.00 Tickets - B. H. Dyas Company

ERLANGER'S MASON 127 So. Bdwy. New and Beautiful
JOHN GOLDEN PRESENTS
7th HEAVEN
WITH HELEN MENKEN & N.Y. CAST
Auspicious Premiere Mon. Feb. 16 Limited Engagement
Nights (Incl. Opening), 50c to $2.50; Wed. Mat., 50c to $1.50; Sat. Mat., 50c to $2.00. Seats Now

CINDERELLA ROOF
BOTH GREAT BANDS TONITE
HERB WIEDOEFT'S
GLEN OSWALD'S
VALENTINE MASQUE BALL FRIDAY NITE

PACHMANN, PIANIST, CHARMS WITH THE MAGIC OF HIS MUSIC

BY FRANCIS KENDIG

De Pachmann! A name to conjure with in the realm of pianism. The veteran of the keyboard (he was born in 1848) played at Philharmonic last evening, as only he can play, with the lovely, subtle charm—the iridescent pastels.

The selections offered, beside a number of encores, mostly by Chopin, consisted of the Bach Italian Concerto, Mozart's C Minor Fantasia, a long group of Chopin, the D Flat Major Nachtstuck by Schumann, Ecologue in A Flat by Liszt, and the B Minor Rhapsodie by Brahms. Vladimir De Pachmann could probably have played the notes at one-fourth his present age, and, in his words, it has taken him sixty years to put that something into them which has made for him an international reputation as a pianist.

All the spell and witchery which was formerly invested in his music, still remains. His technic is quite extraordinary, and his present repertoire was gone over some six years ago, and nearly every number which he plays now he does with many changes, especially in matters of fingering. It is a very remarkable thing.

De Pachmann's playing has always been noted for its refinement; hair-splitting subtleties nuances handled with the utmost love and care, and with softness, even tenderness, the most delightful sort of mysticism. His passage work, while always transparent and clear, is nevertheless softly veiled, and one listens, perhaps, as one listens to whispered love.

Of course, he does not represent the type of musician who aspires toward brilliance or self-exploitation, although he is by no means—should one say blind, or deaf, to his own achievements.

His eccentricities, if such they are, are in a sense exaggerated, because when one becomes accustomed to them it is with the realization that they are merely the spoken words of a man who has lived introspectively and for the glory of his art, for three score years. He knew Liszt, Wagner, Von Bulow, Rubinstein—all the masters of half a century ago; he studied their interpretations painstakingly, and a new color, a slight change, a novel effect, delight and give him joy such as only a very, very sensitive person can feel.

Los Angeles Trio Tonight

For their fourth concert, the Los Angeles Trio—May MacDonald Hope, pianist and founder; Sylvain Noack, violinist, and Ilya Bronson, 'cellist—will present a program of widely diversified interest, as the works being presented will represent three distinct schools of equally great music.

The Trio will be heard in a charming work of Mozart, written in this composer's graceful, classic style, which represents the classic school. The Smetana Trio in G minor, written in the free, romantic vein, is characteristic of this great Bohemian composer. This represents the romantic school. The Los Angeles Trio is presenting this to commemorate the 100th anniversary of Smetana, recently passed.

Mr. Noack and Mrs. Hope will play the Kreutzer Sonata for violin and piano by Beethoven. Altogether this program should attract student and public alike.

ZOELLNERS PLAY

The third Zoellner Quartet Chamber Music Evening in the music room of the Biltmore Hotel offered a program representative of the broad type of selections which this estimable ensemble use in their programs. There was classic Mozart, a quartet by the Russian Napravnik, a Canzonetta by Mendelssohn and Schumann's romantic Piano Quintet, with Brahm van den Berg, pianist, as the assisting artist.

The program as a whole was very delightful, for their work is of high caliber throughout, if one can forgive a certain amount of playing off pitch. The movements which merit especial mention because of more than usual fine renditions include the Andante from the Mozart G Major Quartet, the Napravnik Largo, and most of the Schumann. Mr. Van den Berg displayed a fine technic, although sometimes one wished for more color. He has the splendid art of ensemble playing, blending nicely with the strings.

LYRIC CLUB, WITH HARPIST, DELIGHT

Another program of merit was presented by the Woman's Lyric Club Tuesday night, J. B. Poulin conducting. Soloists included Electa Felt Ferry, mezzo, and Alberti Salvi, harpist.

Refreshing as the name suggests was the "Rain," by Curran, which the club rendered. Kramer's "When I Was Seventeen" was also pleasing, with the soprano solo part effectively sung by Pearl Boyd. A picture in tone was Borodine's "Sleeping Princess," sung from the choral arrangement by Victor Harris. Distinctly Russian in style was Gretchaninow's "My Native Land," the rendition of which was chiefly notable for fine attacks and sustained tones.

Other members included "Sonnet to the Moon" (K. C. Brown,) with the soprano solo part taken by Elena Quillian. "Israfel" (Edgar Stillman Kelly) and "The Swan" (vocal arrangement) were done with fine ensemble. Nevertheless, there was sometimes weakness in some of the higher parts. The alto section is exceptionally good. For the most part the singing of the club displays authority and finish.

Miss Ferry sang a group of Spanish songs in costume. "El Relicario" by Padilla, she did with ease and facility, and her rendition of Ponce's "Estrellita" was especially notable for sweet quality, the high notes being particularly appealing. Her voice has good timbre and she sings with dramatic fervor.

The moment that Mr. Salvi touches his fingers to the strings of his harp one knows that he possesses extraordinary ability. The contrast of light and shade in Debussy's "Gardens in the Rain" was lovely and subtle, and he charmed with many other numbers.

STICKS TO TITLE

"Kings of the Turf," Jack Ford's latest production for William Fox, will not be released under the name of 'Tainted Souls," as first announced. Director Ford believes that a picture should not only be true to name, but that the name should carry out the idea of the picture. As "Kings of the Turf" is a racehorse picture, he insisted on a racehorse title.

Theaters—Amusements—Entertainments

GRAUMAN'S MILLION DOLLAR
"moments when they laughed, when they shrieked, when they roared . . . never an audience having so much fun." Jack Fowler, Daily News.
"kept a crowded audience in convulsions of laughter." Florence Lawrence, L. A. Examiner.
CHARLEY'S AUNT"
SYD CHAPLIN
Lopez and Castillian Band will Kirby and De Gage
"you'll miss a good deal of fun if you don't see 'Charley's Aunt.'" Edwin Schallert, L. A. Times.
"Third and Broadway gets a good laughter shaking at every performance." Orlando Northcutt, L. A. Express.

METROPOLITAN
LAST TIMES FRIDAY
IN OLD CALIFORNIA
The DEVIL'S CARGO
with Pauline Starke, Wallace Beery, Wm. Collier, Jr. A Paramount Picture.
MAX FISHER'S BAND
in a Valentine Party with DERELYS PERDUE
June Purcell Zender and Burroughs Park Sisters
STARTS SATURDAY
Everybody's favorite story
Contraband
With Lois Wilson—Noah Beery
Raymond Hatton—Raymond McKee
A Paramount Picture

RIALTO
Alone on the street of a thousand dangers
"A BROADWAY BUTTERFLY"
with Louise Fazenda, Dorothy Devore, Cullen Landis and Willard Louis. A Warner Classic.
MATS 35¢ EVES 50¢
Bill Brew's 4 Princes of Song
RALPH GRAVES in SENNETT'S "The Beloved Boss"

ERLANGER'S BILTMORE
2ND AND FINAL WEEK
Last Performance Saturday Eve., Feb. 14th
OTIS SKINNER
AND COMPANY OF 40 PEOPLE
in the Merry, Spectacular "SANCHO PANZA"
PRICES NIGHTS 50c to $2.50 Matinee Saturday 50c to $2.00
BEG. NEXT SUNDAY SEATS NOW
FRITZ LEIBER
With a Distinguished Cast
Magnificent Production
THE THREE MUSKETEERS
By ALEXANDRE DUMAS
PRICES NIGHTS 50c to $2.50 WED. MAT., 50c to $1.50 SAT. MAT., 50c to $2.00

Playhouse VA. 7344
HURRY! HURRY! LAST TIME SAT. NITE
Louis Macloon Presents
LEWIS BEACH'S GREAT N.Y. COMEDY SUCCESS
GOOSE HANGS HIGH
CYRIL KEIGHTLEY—EFFIE ELLSLER and METROPOLITAN CAST
Gala Premiere SUN. EVE. FEB. 15
FIRST TIME ON ANY STAGE—SEATS NOW SELLING
TAYLOR HOLMES
in The GREAT I AM
A SMART 3 ACT COMEDY BY TOM GERAGHTY & C. D. LANCASTER

MAJESTIC
Mats. Sun. Wed. and Sat.
LAST WEEK
THOMAS WILKES Presents
EDWARD EVERETT HORTON
IN THE HILARIOUS COMEDY SUCCESS
"JUST MARRIED" BY ADELAIDE MATTHEWS AND ANNE NICHOLS
BEGINNING SUNDAY MATINEE, FEB. 15
Sutton Vane's Sensational Dramatic Success
"OUTWARD BOUND"
First Time on the Pacific Coast.

HILLSTREET
Vaudeville—Continuous—Photoplays
MATINEES—MON.-FRI.-INCL. 35¢
NITES—MON. TO FRI. 50¢
SATURDAY MAT. 50¢
SAT. NITE 65¢
SUN. & HOLIDAYS 65¢
CHILDREN ANY SEAT ANY TIME 15¢
NEWS—COMEDY—FABLES
PHOTOPLAY FEATURE LIONEL BARRYMORE IN "MEDDLING WOMEN"
BESSIE BARRISCALE
WITH HOWARD HICKMAN
SARGENT & MARVIN
FOUR CAMERONS
CONNOR TWINS | JUGGLELAND
FRAWLEY & LOUISE

Orpheum
Matinee Daily, 15c-75c. Evenings, 25c to $1.50. Except Sat., Sun., Hol. Phone TRinity 3214.
FRANK KEENAN
MARGIT NEGEDUS
DEMAREST & COLLETTE
POWER'S ELEPHANTS
LEW BRICE
DON VALERIO TRIO
MME. BERNICE de PASQUALI
DAVE FERGUSON

MOROSCO BROADWAY BET 7TH & 8TH
MAT. TODAY, 2:20
The Critics Say—Florence Lawrence, Examiner. "Fun in every scene." Grace Kingsley, Times. "One of the brightest comedies." Ken. McGaffey, News. "Supplies many a hearty laugh."
CHICKEN FEED
John Golden's Big N. Y. Hit by Guy Bolton and Winchell Smith.
Curtain Nightly 8:20. Mats. Thurs., Sat. & Sun. Best Seats 50c. Eves., 50c to $1.25

Philharmonic Auditorium — Olive at 5th
The Celebrated Colored Tenor
ROLAND HAYES
Two Concerts: Mon. Eve. Feb. 16 | Fri. Eve. Feb. 20
PRICES—$1.00, $1.50, $2.00, $2.50, $3.00.

CAMEO Jack Hoxie in Flying Hoofs
Broadway, Bet. 8th and 9th.
PERSONAL APPEARANCE JACK HOXIE EACH EVENING AT 7 AND 9.

ROSEMARY
Picture—RICHARD DIX—in "A MAN MUST LIVE"
THURS., FRI., SAT.
W.V.M.A. Vaudeville, 5 Acts—
Featuring Mrs. Eva Fay

WANT-AD INDEX

Page.
LOST AND FOUND 10
SPECIAL NOTICES—Miscellaneous 10
PERSONALS—Business 10
BUSINESS ANNOUNCEMENTS 10
EDUCATIONAL 10
WANTED—Help, Male 10-11
WANTED—Help, Female 11
WANTED—Help, Male and Female 11
WANTED—Agents and Canvassers 11
EMPLOYMENT AGENCIES 11
WANTED—Situations, Male 11
WANTED—Situations, Female 11
WANTED—Situations, Male, Female 11
WANTED—To Rent 11
TO LET—Rooms 11
TO LET—Rooms and Board 11
TO LET—Housekeeping Rooms 11
TO LET—Apartments 11-12
TO LET—Flats 12
MOVING, TRANSFER, STORAGE 12
TO LET—Houses, Furnished 12
TO LET—Bungalows in Courts 12
TO LET—Houses, Unfurnished 12
TO LET—Country, Suburban Homes 12
TO LET—Resort Property 12
TO LET—Stores, Offices, Etc. 12-13
TO LET—Flats, Apartments, Houses, With Furniture and Lease For Sale. 13
FURNITURE 13
MUSICAL INSTRUMENTS 13
MACHINERY 13
FOR SALE—Miscellaneous 13
WANTED—Miscellaneous 13
SWAPS—All Sorts 13
RADIO, WIRELESS APPARATUS 13
AUTOMOBILES—Miscellaneous 13-14
TRACTORS, FARM IMPLEMENTS 14
HORSES, MULES, CATTLE, ETC. 14
POULTRY, PET STOCK, SUPPLIES 14
HOUSES—For Sale 14
HOLLYWOOD—Miscellaneous 14
BEVERLY HILLS—Miscellaneous 14
GLENDALE—Miscellaneous 14
PASADENA—Miscellaneous 14
ALHAMBRA—Miscellaneous 14
SOUTH PASADENA—Miscellaneous 14
EAGLE ROCK—Miscellaneous 14
HIGHLAND PARK—Miscellaneous 14
HUNTINGTON PARK—Miscellaneous 14
INGLEWOOD—Miscellaneous 14
SANTA MONICA—Miscellaneous 14
CITY LOTS—For Sale 15
APARTMENT, FLAT PROPERTY 15
BUSINESS PROPERTY 15-16
INDUSTRIAL PROPERTY 16
INCOME PROPERTY 16
SUBURBAN PROPERTY 16
BEACH PROPERTY 16
COUNTRY PROPERTY 16
MOUNTAIN, CANYON PROPERTY 16
EASTERN, NORTHERN PROPERTY 16
SAN FRANCISCO PROPERTY 16
SAN DIEGO PROPERTY 16
GOVERNMENT LAND 16
OIL PROPERTY 16
ORANGE, LEMON, WALNUT 16
POULTRY RANCHES 16
STOCK AND DAIRY RANCHES 16
REAL ESTATE—Miscellaneous 16
WANTED—To Purchase or Lease 16
FOR EXCHANGE—Real Estate 16-17
MONEY TO LOAN 17
MONEY WANTED 17
MORTGAGES, TRUST DEEDS 17
STOCKS AND BONDS 17
MINES AND MINING 17
HOTELS AND ROOMING-HOUSES 17
BUNGALOW COURTS 17
APARTMENT-HOUSE AND BUSINESSES 17
BUSINESS INVESTMENTS 17-18
BUSINESS OPPORTUNITIES 17-18
BUSINESS OPPORTUNITIES Wanted 18
LEGAL NOTICES 18
TOO LATE TO CLASSIFY 18

WANT-AD RATES

Effective March 1, 1924

Rates per line per insertion: For all Classifications except those otherwise specified. On consecutive times: 1 time Daily, 25c Sunday; 2 to 20 consecutive times 20c Daily, 25c Sunday; 21 to 30 consecutive times 15c Daily, 20c Sunday. Advertisements for the subheadings "PAINTING, DECORATING, CARPENTERING," "INTERIOR DECORATING & DRAPERY" and "NURSES" are not classified as Situation Wanted Advertising and are charged for at the rate of 10c per line per insertion. Want Ad Rates, 75c Daily and 85c Sunday, with reductions admitted as above for consecutive insertions.

"NOTICES OF SPECIAL INTEREST," "SOCIETY MEETINGS," "SPECIAL NOTICES," "BONDS," "STREET IMPROVEMENTS," "PROPERTY TO LOAN," "MONEY TO LOAN," "MONEY WANTED," "FINANCIAL," "MEDICAL," "CHIROPRACTIC" and "BATH & MASSAGE": 50 consecutive times 50c Daily, 75c Sunday; 1 to 20 consecutive times 21c Daily and 25c Sunday; 21 to 30 consecutive times 20c Daily, 25c Sunday. ONE TIME: 25c Daily, 25c Sunday, minimum charge 75c Daily, 85c Sunday.

EMPLOYMENT AGENCIES, MOTION-PICTURE ADVERTISING etc., under any classification: 1 to 20 consecutive times 30c Daily, 35c Sunday; 21 to 30 consecutive times 25c Daily, 30c Sunday. ONE TIME: 35c Daily, 40c Sunday, minimum charge 75c Daily, 85c Sunday.

"DEATH NOTICES," "CARD OF THANKS" etc.: 30c per line per insertion.

All advertisements from outside of Southern California: 20 consecutive times, 30c Daily, 35c Sunday; 1 to 20 consecutive times, 25c Daily, 30c Sunday; 21 to 30 consecutive times, 20c Daily, 25c Sunday. ONE TIME: 30c Daily, 35c Sunday; minimum charge 75c Daily, 85c Sunday.

All advertising charges are for the line, 6 average words may be estimated to make a full line. Minimum charge 75c Daily for each insertion.

Advertisers should retain receipts given by The Times for payment of Want Ads, as no mistakes can be rectified without them.

The Times cannot guarantee accuracy or assume responsibility for errors of any kind occurring in telephoned advertisements.

Advertisements ordered for insertion in the Sunday Times and Daily Times will be discontinued or changed after 4:30 p.m. of the day preceding date of insertion. Advertisements ordered for insertion in the first insertion in the Sunday Times cannot be countermanded after 12 m. on the Saturday preceding.

Rates for display advertising will be furnished on request.

The Times will not be responsible for more than one incorrect insertion of any advertisement ordered for for than one time.

The inadvertent omission or incorrect publication of advertising will be rectified only by cancellation of the charge made for such advertisement.

FRIDAY, 8 P.M., is closing hour for the issue of that day of The Times.

The Times maintains Want-Ad collection boxes in the lobbies of the following office buildings, where copy will be received for Want-Ads or answers to box number advertisements. Collections are made:

Brack Shops, 521 W. Seventh St.
Bryson Bldg., 140 S. Spring St.
Bryson Bldg., 142 S. Spring St.
Byrne Music Co., 353 S. Broadway.
California Bldg., 256 S. Broadway.
Chapman Bldg., 755 S. Broadway.
Chapman Bldg., 3737 W. Pico Blvd.
Chester Williams Bldg., 215 W. Third St.
Consolidated Bldg., 607 S. Hill St.
Delta Bldg., 426 S. Spring St.
Douglas Bldg., 257 S. Spring St.
Douglas Bldg., 453 S. Spring St.
Douglas Bldg., Fourth and Broadway.
Edison Bldg., 601 W. Fifth St.
Hellman, I. W. Bldg., 411 S. Main St.
Hellman, I. W. Bldg., 415 S. Main St.
Hellman, I. W. Bldg., Fourth and Spring.
Higgins Bldg., Second and Main.
Higgins Bldg., Second and Spring.
Hollenbeck Bldg., 112½ S. Spring St.
Johnson, O. H. Bldg., 4th and Silver.
Junior Orpheum Bldg., 412 S. Hill St.
Kinney Bldg., 453 S. Broadway.
Lane Bldg., 8th and Spring Sts.
Lankershim Bldg., 108 S. Third St.
Lankershim Bldg., 315 S. Broadway.
Lowe's State Bldg., 707 S. Broadway.
Mason, A. H. Bldg., 111 W. Fifth St.
Marsh-Strong Bldg., Ninth and Main.
Pacific Electric Bldg., 6th and Main.
Pacific Electric Bldg., 6th and Main St.
Pacific Mutual Bldg., 530 W. 6th St.
Pershing Sq. Bldg., 447 S. Hill St. at 5th.
Pershing Sq. Bldg., 448 S. Hill St. Main at Fifth.
Security, Main St. at Fifth.
Silent Hill Bldg., Fourth and Broadway.
Stock Exchange Bldg., 639 W. Sixth St.
The Gustafson Bldg., 239 W. Sixth St.
Title Guarantee Bldg., 433 S. Spring St.
Walker, Roberts Bldg., 548 S. Main St.
Western Mutual Bldg., 323 W. Sixth St.
Western Mutual Bldg., 325 W. Sixth St.
Y.M.C.A. Bldg., 112 S. Hope St.
Y.W.C.A. Bldg., 1040 S. Hope St.

Security Bank Bldg., 6265 Holly, Hwd.
TIMES WANT-AD SUPREMACY.
Figures from Wilmington to Los Angeles, TIMES printed 1,584,110 Want-Ads. LEADING every other newspaper in the United West.

All Want-Ad readers are attracted by the well-regulated rates in The Times. It is well recognized in Los Angeles that "Wise people read the TIMES for Want-Ads."

TIMES TELEPHONE
Metropolitan 6700
TIMES BRANCH OFFICE
Coffee Broadway and First.
TIMES BRANCH OFFICE
621 South Spring.

LOST, FOUND, STRAYED—
And Stolen

AUTO STOLEN—Hudson coach, engine No. 1509351, license 1924, No. 9c9540, 1923 model, left front fender dented, 2 tail lights, reward. F. S. KODAMA, 223 E. 1st st., Tucker 6173.

BAG, lost, black patent leather, left at corner Santa Fe station, 2:30 m., Monday; had initials R. G. M. on fan. Reward. Phone 1811 E. HEREFORD.

BAG lost, Ladies brown hard box, about Feb. 1. Containing about $13. Keepsake, watch and etc. Reward. Call GA. 5281.

BAG lost, Brown beaded. Cost here and needed. Reward 7628th. 2987 N. 1 West Blvd.

Bead—Beaded, 3st, keep money. Please return contents. 118 S. UNION AVE. L.A.

Bird LOST—Female French bull, golden brindle, one drooping ear. Chasers to notify Mr. HE. 9011.

Bird LOST—Small Boston male, eight side [illegible] screw tail, without bar [illegible] Reward. 1261 W. 36th st.

[illegible] white Poodle male, answers name Mickey. Called 6000 Avenue 19. Reward. Phone Arcadia 1000.

Book, found, Arcadia, brown face. Owner see at NORTON, phone 506-504.

BOOK lost from auto. Small fox terrier, brown and white, black face, female. Between 68th and 39th Moneta and Figueroa. Name on collar leads. Notify 8220 W. 59TH ST. Reward. Heartbroken as is pet.

BOOK lost, very dark Boston, male, name "Happy." Strayed from 8th ave. and Manson. Animal is blind and is valued as a remembrance. Reward. 5741 8TH AVE. VErmont 5176.

BOOK lost from La Ballona Bl. between Culver City and Venice. Fox terrier. Answers to name "Poodle." Reward. Phone Main 8208.

DOG—Boston bull terrier puppy. Female, black and white markings. Liberal reward. MRS. WEBB, 2221 Trinity st. HE. 32781.

DOG Lost—Help find this dog, female Airedale; black with brown legs, 5 mos. old. Collar with owl stones; answers to name Peter. Phone 4-4606. $10 REWARD.

DOG lost, small black, white stripe across neck and back. Answers to name Prince. Reward, 126 S. New Hampshire DU. 8161.

DOG lost, French poodle, black face and spots. Reward. 228 HELIOTROPE DR., Hollywood 2237.

FILMS lost, cake of motion picture films on, road from Wilmington to Los Angeles. Films are registered and useless to any one but owner. Reward for information or return of same. 1007 W. 74TH ST. TU. 1756.

FUR Baton Marten, lost Feb. 5th, bet. Vermont & Grand ave. on Santa Barbara or Hill st. Reward. Call HE. 4490.

FUR, lost, Gray fox. Tuesday evening. Phone 51244. Reward.

GLASSES—Opera glasses lost in soft bound leather case on Flower, between Ammo. and Temple and 7th. Address 565 E. 58TH ST., Chamberlain. Reward.

GLASSES lost; Tor. shell, leather case, at or near Branch Univ. Reward. 759 HELIOTROPE. Phone 580-294.

GLASSES found. Reading near glasses & chain. Thurs., 2nd & Spring. 108 FED. TRAL BLDG.

GOLF CLUBS LOST—6 iron, on Wilshire or Santa Monica, sat. afternoon. Return to 327 BANK OF ITALY BLDG.

PAPERS lost last, Feb. 1, Naval station discharge and war service certificate, clipped together. Reward. JAMES R. MORRIS, 1201 W. Second st.

PEN—Gold fountain, engraved Bagshaw. Reward. Faber 1886.

PUP lost, Boston bull. Near La Brea & Santa Monica Blvd. Reward. Call GR. 7534.

PURSE lost Monday afternoon, tan silk coin purse containing check and cash between 1st and Vermont; nr. 3d & Westmoreland. Reward. Phone 580-294.

PURSE—Brown alligator lost bet. Fowler's and Bullocks, Monday, cont. $15. Reward. N. R. pass. Reward. 421 E. 83d. ENDO. DRexel 9724.

PURSE lost, Tan leather, on E car or 7th and Broadway, Sunday evening. Finder please call 7680?2. Keep money.

PURSE lost, small coin purse, cont. 2 diamond rings and $6. Phone Pasadena 687 or UN. 5063. Reward.

PURSE OF MONEY lost. Reward. Notify 1261 E. Pasadena.

PURSE—Brown, lost at T.M.C.A. Tues. eve. Call at or phone Y. Liberal reward.

RING lost, Reward $40. 2 pearls, diamonds, keepsake. Apply office, TRINITY HOTEL.

SUITCASE lost, box, Dec. 17. 825 S. Burlington, $25 reward. Ph. 52984.

SUITCASE lost, outside Initials M.S.C. Reward. Call 1261 E. Whittier College.

VALLEY, brown leather, Temple theater. Containing papers, val. to owner only. Reward. Sunset 2477. Ph. 5480

WATCH lost. Gold Swiss wrist watch, yellow shape on tan ribbon. Lost bet. 6th & 7th on Broadway. Reward to finder. Notify VA. 0717.

WATCH lost, Lady's gold watch, inscription on back from Mrs. J. M. Castleman to J. D. Fawcett, Apr. 11, 1919. Rew. TR. 3481.

WATCH LOST—Lady's gold (made into wrist watch), initials inside. Phone DR. 3082. Reward.

WATCH and chain found. Call Dhezel 2530.

LIBERAL REWARD
Crippled child heartbroken over loss of dog, Scottish Terrier, name Scotty. Has collar set with blue stones. Lost Victoria Theater, Wednesday, 2 p.m. Tuesday. Call MR. PATTON, HE. 11181. Evenings, GR. 6478.

LOST—Silver beaded bag with silver top, between 568 Helbertone and 601 V. Berendo, Feb. 10, about 9:30 p.m. Contents, money, with name and address and important papers. Leave at 601 N. BERENDO. Reward.

$25 FOR the return of two suit boxes containing clothing taken by mistake from a Studebaker on Hollywood Blvd. or Cahuenga, between 10 and 2 Monday. CH. 4102. 7096 Hollywood Blvd.

LOST on Monets ave., pear 53rd, four suits, one sales record book. Please return to 3771 E. VERMONT or ph. BEacon 0473. Reward.

BAR PIN LOST—Downtown Monday, goundrop leaf design, diamond; valued as keepsake. DR. 6161. Reward.

SPECIAL NOTICES—
Miscellaneous

SOLDIERS—PENSIONS—IMPORTANT SOLDIERS who served in the WAR WITH SPAIN who are ill from any disease should see J. IRVING Mc-KENNA, 440 Wilcox Bldg. Phone TUcker 8082.

ELECTRO VAPOR, 81. VT. 4620. INHALE FOR COLDS, GRIPPE, HAY FEVER, ASTHMA. NEVER FAILS.

Baths and Massage

ELECTRIC cabinet, Swedish massage baths. KAARBY, REEVES & BISHOP NURSES. Opened both sexes, 9 a.m. to 9 p.m. 10 to 2. Suite 919 CONSOLIDATED BLDG. 6th & Hill sts. TUcker 4080.

MISS CLARE J. RENAULT, scient. massage. Formerly Pasadena. Scientific treatments, chronic nerve, neuritis, colds etc. Suite 317 BROADWAY BLDG. 826 UNION LEAGUE BLDG. 2nd & Hill.

ELECTRIC cabinet sweats, Swedish massage, chiropractic adj. Misses King and Mills, nurse attendant. Gen. bath srvce. 223 CONS. BLDG. 6th and Hill. Hours 9 to 9. Sunday 9 to 1.

MISS POTTER, 16HAM & ECKMAN, R. N. Swedish massage, Mod. vapor bath, osteo-health treatments, diagnosis by physician. Hours 10-7. Sunday 10-2. 1736 S. HILL ST. Phone 5806.

MISSES Nyberg and Nyberg, 108 N. Spring, Rm. 8, good ov massage, cabinet baths, alcohol rubs. Sun. 10-1. Mon. to Sat. 9 a.m., reservations. Home 9-6. Sun. 10-3.

WILLE-THORNE chiropractor, Swedish elec. & scientific massage, sulphur, etc. Opened to public. Suite 514 SDWY. ARCADE BLDG. tract, 10 to 9 daily. 327½ S. HILL ST.

MME. MABEL E. CRAWFORD, swedish massage and violet-ray treatment Hours 9 to 7. 3680 ST. ANDREWS PL. VEr. 6407. 2 car. Open Sunday.

PACIFIC HEALTH INSTITUTE Mrs. Dr. Jensen
318 S. 5TH ST. ROOM 302.
MEN, WOMEN, BOTH BATHS.

Ma-Faddon's. Phys. cult. Swedish baths, electric massage. Hrs. 9 to 10. 2 to 6 p.m. Open both sexes. 254 S. SDWY. Room 201.

HICKEY, DAVIS & Anne Woods, 1st-class manicuring parlor. Hrs. 10 to 9. Open Sundays, 12 to 4. 437 S. Hill. TU. 8480.

MASSAGE, manicuring, Ruth Davis and Miss Joyce, hrs. 10 to 9. Open Sunday. 412 STACK BLDG. 4th and Broadway.

MME. JUNE TAYLOR
Manicure—Massage.
603½ S. Olive. Hrs. 9-10.

MARY DALZELL, assistant, scientific massage, alcohol rub. Open both sexes. Hrs. 10 to 8. Open Sunday, 414 W. 6th.

MASSAGE and reducing treatments at your home by young graduate nurse. Expert. 2490?.

MISS MORGAN, elec. and sun-ray scalp treatments. Hrs. 11 to 8:30. Sun. 10-2. 258 W. SECOND PL. near Main.

STAR Japanese Baths and Massage, internal baths, scrub baths, oil rubbing, operators both sexes. 218 W. SAN PEDRO.

MASSAGE, Violet Ray, Vib. Alcohol treatments. Open both sexes. 303-3-30. 419 DELTA BLDG., 426 S. Spring.

CAR, events, massage, graduate nurses in attend. Miss Mason and Miss Davis, Hrs. 9-8. Sundays 10-2. 1261 E. WASHINGTON.

GENUINE massage, sweats, pine baths, Graduate. Both sexes. $1 up. 940 W. 8TH ST.

FRANCES E. WELLS, D.C., chiropractic adjustment & manipulative treatments. 334 S. Hellman Bldg. Hrs. 8-5. MI. 1822.

MASSAGE, manicuring. Miss Raymond & La Verne operators. Both sexes. 425 Union League Bldg. 2 & Hill. 10-9 sun.

SWEDISH massage for nervous people. Nurse in attendance. Sexes. 1282 E. COLO ST., Pasadena. Ph. P. O. 2700

REAL Swedish massage. Ladies only. 2092 PINA ALBION. 622 W. 6th. Apt. 7. ME. 4947.

SUSIE DORMAND and BERTHA GRAY, scalp, electric and general treatment. 1725 S. FIGUEROA 10 to 1 daily.

LUCILLE WEBBER, D. C. & Miss LeRoy, R.N. TU. 1371. Sun. ray, scient. massage, baths, adjust. 223 I. W. Hellman Bldg.

FIRST-CLASS massage & baths. Hrs. 10-7. Sun. 10-4. Licensed. 1016½ S. OLIVE.

MAE E. CURTIS—Elec. semi treat., vapor baths, massage. 1261 E. GRAND. Apt. 215.

EXPERT European masseuse, licensed, operative exp. Private NELSON, VA. 8206.

REAL SWEDISH MASSAGE. MISS PETERSON, masseuse. 625½ W. 7TH. Phone 10-8.

JILLIAN BURTON; No-Foot massage, 628 SAN FERNANDO BLDG.

MAG. MASSAGE, BATHS, ELEC. TRTS. 850 S. FIGUEROA. Apt. 215. LIC.

MASSAGE, chiropractic nurse, attndnt. for nervous people. 11½½ Sentous, Apt. 1.

ELECTRIC scalp treatments, violet rays, 1183 S. HOPE ST., apt. 206. Hours 9-8.

MARATHON baths, massage operators both sex.; stay a.) night. 1253½ W. 7TH.

FACIAL, shampooing, manicuring. Miss RICE, 1149½ E. 43RD ST. Ph. LIC. 8.

MANICURING: mask, Arcadia, brown face. 820 S. NORTON, phone 506-504.

SPECIAL NOTICES—
Miscellaneous

SCIENTIFIC MASSAGE, SWEDISH, RUSSIAN NEW METHODS OF ALL KINDS. SUN LAMP, VIB., ELEC. TREATS. GRAD. trained attn. Open Sundays and Nights, 9-30-6; Sun., 10-4. 126 W. 3rd. Rm. 308.

SCIENTIFIC massage, sun lamp, violet ray, radium, sulphur, and calcinet sweats. Graduate attendants, both sexes. 228 Union League Bldg., 2nd Hill. VA. 0270.

LILLIAN COOK, face massage, scalp treat. Manicurist. 252 E. 49TH PT. AX. 3486.

Hairdressing, Bobbing
Beauty Culture

YOUTH RESTAINED. YOUTH RETAINED Gray, MME. LYNNE.

Introducing the most improved method of scientific facial rejuvenation. Wrinkles, blemishes and freckles can be removed painlessly. Consultations and advice given freely and held in all confidence. For appointment phone HOllywood 0758. 1825 MOUGAN PLACE, Hollywood.

MASSAGE, facial and scalp treatments. 1117 S. FIGUEROA.

Medical.

DRS. SHORES & SHORES, SPECIALISTS. Catarrh, deafness, head noises, hay fever, asthma, rheumatism, eczema, neuritis, piles, epilepsy, goiter, insomnia and weakness. CHRONIC DISEASES of nerves, blood, skin, lungs, heart, stomach, bowels, bladder, kidneys, liver, specialty for 31 years. 602-4 LEDERER BLDG., 524 S. spring st., Los Angeles. Hours 9-4. Eves. 7-8. Sun. 10-12.

MAN doctor over 30 years, only chronic, recent and acute diseases, blood and urine tests. NO CHARGE vegetable medicine used only by himself. Genuine Hindu gland. No delay from work. Hours 10-8. Sun. 10-12. 219 Douglas Bldg., cor. 3RD & SPRING STS.

SKIN and blood diseases successfully treated by Dr. Silverman, former assistant to Dr. Lorang, Germany. Hours 10-4, eves. Suite 514 SDWY. ARCADE BLDG.

MEN—Dr. Hall, successful specialist for chronic or recent diseases. No delay from work. Latest methods. My own medicine. Examination free. 117 BROADWAY.

MARIE A. MICHEL, M.D., ex-interne of hospital. 328 W. 41st Pl., 2 to 4 p.m.

Sanatoriums, Hospitals, Etc.

SCIENTIFICALLY trained nurse will care for nervous or convalescent or paralytic case in our home. Excellent, cheerful, A-1 accommodations. Phone 292-227.

CANYON View Sanatorium, 318 E. Michigan ave., La Crescenta, Elev. 1800 ft. Ambulance. For convalescents, nervous cases. GLENDALE 2042-R-13.

SPECIAL RATES to expectant mothers for February bookings at Elysian Maternity Home, 1227 Elysian Park ave. Ph. 61590.

TUJUNGA SANITARIUM & REST HOME. FRONT SUNLAND 926.
All cases, even contagious cared for.

HIGH class fireproof rest home near Culver City. Large garden. Auto service, $50. 3447 MONTANA, Montana 4.

EVENTIDE INN—Combining home comforts with physicians' and nurses' care. Invalids' diet. Garfield 3275.

EXCLUSIVE home for aged and invalids. Trained nurse. 1154 W. 34th st. UN. 2574

Society Meetings.

GET ACQUAINTED SOCIETY, 717 East 9th. Sun. lectures, 2 p.m. All welcome. Socials Tues., Fri., nights. Games, programs, dancing. Established 10 yrs.

STRANGERS' SOCIAL CLUB.
Meets Tues., Thurs. & Sat. to 11:30. Middle-Ages Hall, 221 S. Broadway. Cards, games, dances. Join us, get acquainted.

Detectives.

SANE DETECTIVE AGCY., 736 Law State Bldg. Ft. BRoadway 2796. All branches detective work. Charges moderate.

Chiropractic

CHIROPRACTIC TREATMENTS
given at Los Angeles College of Chiropractic, 929 W. 10th st. Also at branch, 904 S. Broadway.

Auto Trips and Travel Offers

GENTLEMAN will drive one to San Francisco. Careful driver. Refs. Address G, box 253, TIMES BRANCH.

DENVER—Large car, leaving Monday. Take 4, share expense. ME. 3047. 775 E. MAPLE AVE.

PORTLAND—Take married couple, very cheap. Leaving Thursday 3 p.m. HE. 6007.

GOING to Chicago Saturday. Take 4. Address T, box 117, TIMES OFFICE.

PERSONALS—
Business

PRACTICAL male nurse and masseur. Refined, good address. Expert in paralytic, mental and nervous trouble. Very capable about house. Will act as secretary or attendant. Where confidence and service is required. Reasonable. Address Y, box 80, TIMES OFFICE.

WANTED—Address of witnesses who saw old Ed Murdock drop by an automobile at corner 7th and Hill streets on February 7th at 2 p.m. MATTHEWS AND WALTERS LITTS, 210 Douglas Bldg. MEtro. 4379.

FAREWEL ART.

New, unique money maker, taught by professor. 616 LINCOLN BLDG., 742 S. Hill.

INVENTORS, Writers, make real money from your creations; protect and sell your ideas; we help you. Free booklet. Patents, dealings, consultations free. 523 BRYSON BUILDING.

LADIES and gentlemen, don't miss the opportunity to write for particulars regarding my formula—on how I saved my family thirteen years the cost of fresh rocks. Address X, box 95, TIMES OFFICE.

YOUNG man, expert in physical education and gymnastics, desires to give private course in your own home, specializing children. References. Phone HEmpstead 2445.

ENGINEER going to West Coast of Mexico, Oct. 1, desires to meet party interested and running; sail about Feb. 16. Address Y, box 79, TIMES OFFICE.

"SARIE Golden Rule" Suits and Overcoats $23.50. All wool, made to measure. Sample shown at 345 MAY 217 Pay Bldg. Bring this. 345 S. Spring st. appointment.

ANYONE suffering from piles can find something to their advantage. ROOM 304, 94 W. Second st. Ph. 577, experience. No operation. Free booklet.

LONESOME CLUB. Monday, Friday eve., 7 to 11. Old-time dancing, songs, visiting. Everybody folks. Room 1, 1261 E. 1st.

2 Young Frenchmen will exchange conversation French for English. Address R, box 106, TIMES OFFICE.

YOUNG author needs some money for literary purposes. Address T, box 101, TIMES OFFICE.

SACRIFICING HOLLYWOOD ATHLETIC CLUB MEMBERSHIP. ME. 0888.

SAMPLE line of lotion, ingredients and costs at close-out prices. 1409 E. Hill, Rm. 202.

FALSE TEETH REPAIRED, short notice, 424 Bryson Bldg., 244 spring. Rm. 1-4.

ADVICE free. Matthews & Walter, Attys. 210 Douglas Bldg. MEtro. 4379.

FUR repaired and remodeled at factory prices. 748 S. HILL.

GRAD nurse dict. care for invalid, in home, 1053 VIRGINIA AVE. HOBI. 3602.

MEMBERSHIP in HOLLY. COUNTRY CLUB. CALL CONNOR, ME. 2215.

ALL club memberships, golf, beach, athl. bargains. 205 Detwiler Bldg. BR. 4144.

Inquiries—Missing People

WANTED—To know the address of JOE BARBIAN, butcher by trade. Any information greatly appreciated by his brother, JOHN BARBIAN, Abilene, Texas. Important news for him.

IF C. E. Baker sees this please write to his sister, important, about mother. MYRTLE I. GREEN, 423 Cameron st., Lorain, Colo.

BUSINESS ANNOUNCEMTS
Miscellaneous

SCHLUETER'S MATTAG WASHERS
You phone for us, we will wash for you.
Trinity 4801. 745 s. FIGUEROA.

LASCK & WILLIAMS, REALTORS
Residence, business and income property depts., rentals and leasing.
200 PANTAGES BUILDING
Trinity 2641. 7th at Hill. Trinity 3641.

CHAIRS RECANED
by skilled Chinese workmen, all kinds of furn., baskets, very reas. LOW SEIK, 1126 S. HILL. Phone 6808.

BOOKKEEPER—Will open, keep, make out statements, prepare returns for small business; small monthly fee. Ref. Add. R, box 140, TIMES OFFICE.

BUSINESS CARDS—"COME & GET 'EM." 10-0 $2.50. Mailed, $2.75. NIGHT & DAY PRINTING 844 So. Figueroa.

ANGELES THEATER, PRESENTING ALL-COLORED SHOW, 1018 CENTRAL AVE.

SMALL HUNDLE WORK TO DO AT HOME. Call 1261 E. 1st.

AWNINGS, $3; store awn., $18. Campbell Awning Co., 3122 S. Main. AX. 0510.

ACE TAILORS, CLEANING & PRESSING. WE CALL & DELIVER. DU. 4047.

O'NEAL TRANSFER CO., HAULING IN AND OUT OF TOWN. HU. 0045.

LOS ANGELES CAN CO., 952 to 318 San Fernando Road. Capitol. 0880.

CHIMNEY sweep, $1.50; store connected, $2; furnace repairs. Campbell, AX. 0510.

Income Tax Experts

FEDERAL income tax specialists. Firm with years of experience in U. S. Internal Revenue Bureau and private practice. See us and we will save you money. Suite 920-21 GRANTT BLDG., Hollywood. GRanite 2200.

R. HUGH WEBER, income tax adviser and public accountant. 412 PACIFIC FINANCE BLDG. Metropolitan 3451.

AUDITOR accept, open or close books, all phases of statistic, tax sec'y, audits made, systems installed. Reas. Pr. 7462.

CHARLES N. RYAN,
228 I. W. Hellman Building.

EXP. TAX SERVICE. Rates reasonable. COZZENS, 300 Grosse Bldg. VA. 9026.

BUSINESS ANNOUNCEMTS
Miscellaneous

Attorneys and Counselors.

ADVICE FREE—Probate and land law; wills contested; titles quieted; unfair land contracts rescinded; collections made. Corporations organized. Permits secured. MATTHEWS & WALTER, Attys. Notary Public, 210 Douglas Bldg. ME. 4379.

MORRIS ABRAHAM, LAWYER, announces removal of his offices from 627 to suite 226 CALIFORNIA BLDG., 2nd and Spring. All matters, domestic, relations, bankruptcy, damages, estates. Open eves. Mon., Wed., Fri., 7 to 9.

C. CASWELL, ATTORNEY
ADVICE FREE. General practice. Private confidential. 206 WESTERN MUTUAL BLDG., 321 W. 3rd st.

LEGAL ADVICE FREE. ALL CASES. OFFICE OPEN EVENINGS. 508 CONSOLIDATED BLDG., 6TH & HILL STS.

ALL LEGAL MATTERS. ADVICE FREE. LEONARD, 505 Broadway Arcade. Also eves., Tues. & Thurs. 7-9. TU. 7668.

CASE, WALTER L.—Law of Domestic Relations, collection, and private. 320 CONSOLIDATED BLDG. 6th-Hill. TU. 1948.

LEGAL ADVICE, all matters gladly furnished. ALBERT BURNS, 901 Security Arcade Bldg. 8 a.m. to 8 p.m. Sun by appt. ME. 1432

FREE law—Estates, domestic, priv. 20 yr. exp. 846 Douglas Bldg. AT. 8705. Ev. 5-8

Contractors and Builders

BUILD WITH OUR MONEY
NO BONUS NO RED TAPE
WE FINANCE AND BUILD
ALL KINDS OF BUILDINGS
TIPAL and O'CONNOR
4TH & BROADWAY. Ft. YR. 8438.
ASK YOUR BANKER

100% FINANCING
BY THE
ANGELES REAL LAND CO.
612 PANTAGES BLDG.

We will design, build and completely finance a home for you. If you have a lot in the southwest that is clear or nearly so.
Our own funds. Long time payments.
Bring in your plans or phone Vandike 8280, TUcker 7669.

100% FINANCING
Nothing too large or too small. No Bonus. No Fees. Bungalows, flats, apartment-houses and courts. Also 6% 1st mtgs. Inspections and appraisals free. 25 years' experience in first-class building.
PHOENIX BUILDING CO.
824 Chapman Bldg. Vandike 8300.

100% FINANCING.
We will build, finance a home or income property on your lot whether small or large. Also 6% 1st mtgs. for building and financing and accordingly can give you low cost. See our completed buildings.
GLOBE INVESTMENT COMPANY.
HOLLYWOOD SECURITY BLDG.
Hollywood Blvd. at Wilcox. Hollywood 8194

BUILDING LOANS
NO BONUS. EXCELLENT TERMS.
Any contractor can finance and build your home or income prop., give you the benefit of low overhead and expert personal service. No commissions or loans free. References, completed jobs.
R. B. HUBBARD
302 Hillstreet Theater Bldg., 8th & Hill.
Vandike 0145.

6½% INTEREST
No Bonus. No Commission. No Retirement.
If you own your own lot clear or nearly so we will build and finance improvements. Our interest rate is the lowest rate we only have a limited amount of this money to loan.
PACIFIC INVESTMENT CO., INC.
315 W. 6th st., 2nd floor.

BUILD AND FINANCE
HOMES AND INCOME PROPERTY.
Honest construction, personal and thorough supervision.
N. BOWEN,
CONTRACTOR AND BUILDER.
406 GRAND BLDG. TUcker 7471.

PLATS, subs., commercial and industrial bldgs., quickly and correctly built. Plans arranged and estimates given on your property. Call at our office, 1277 W. 24TH ST. RE. 2616. RAY DE CAMP, INC., Engineers, Contractors.

2, 3, 4, 5 AND 6-ROOM
Homes built and financed up to full cost on your lot or vacant lot in
101 AMERICAN BANK BLDG.,
Real and Seeing Srs. Phone MEtro. 6914.

NOW IS THE TIME TO BUILD
Cash $1700; terms, $1700. 6-room $2500; double, $4000. Others same proportion. C. WESLEY TAYLOR, 1121 Stark Bldg. Main 4218. EM. 8750.

DOWD & SWANSON
Builders of fine homes. Phone 6-frame 414 S. WESTERN AVE. Phone 567-442

100%—FINANCING—100%
Where I build homes, doubles, courts, flats. LARFIELD, 253 So. Broadway, room 310. Broadway 0418. Open Saturday afternoon.

WE FINANCE 100%
Bungalow courts and flats a specialty. Inspection and appraisal free.
505 West 10th St. VAndike 8338.
After 6 p.m., Mr. Lessard, TH. 5167.

TURNISH ALL THE MONEY
to build homes, apartments or stores anywhere in L. A. free plans & assistance. SEAR & SEAR, CONTRACTION CO., 2784 Brooklyn ave. AN. 4854.

WE BUILD AND FINANCE
Full Co-operation.
Plans and estimates free.
LE BELL CONSTRUCTION CO.
6000 Hollywood Blvd. HOllywood 8498.

WILL finance 100% your own plan. Will buy lot, any part city and build. Small payments. Owner.
PIONEER HOMEBUILDERS, INC.
305 W. 10th St. VAndike 8333.

WILL build 5-rm. frame bung. with bedroom, bath, floors, tile, for $2100. Also $2100, 4-rm. bung. for $1600. A. J. RICHARDS, 1013 W. 43rd st. Ph. VE. 6487.

WE build and finance up to 100 per cent residences, apartment houses, hotels, garages, etc. Phone TUcker 6073.
MERRIS CONSTRUCTION COMPANY.
410 Spring Street, Arcade Bldg.

DE LUXE CONSTRUCTION CO., INC. General contracting and building. We also do remodeling. Our prices are right. 653 I. W. HELLMAN BLDG. TUcker 7302.

BUILDING CONTRACTOR
NEW AND ALTERATION WORK
E. V. McFALL.
UN. 4975. VERMONT.

LET Davis Bros. do your carpenter and cement work, new and repair work guar. Plans furn. AN. 1175 or call 826 VALACOSTA.

BUILD FOR LESS
plans and money refunded. Cost, plus 6% and 10%. Ref. and bond. J. M. WHITE. DR. 3083.

WE loan 100% money and build homes on your lots.
100% FINANCE.
224 UNION LEAGUE BLDG.

CARPENTER, contractor. Remod., repairs and alter. Reasonable. LOUIS DE LA CROIX, HO. 6

Los Angeles Daily Times.

WANTED—HELP—Female

Store and Office

EDUCATIONAL EXPERT COMPANY, 704 Hase Bldg. (Agr.) 7th and Broadway.
TYPIST, steady, under 30; auto exp. $125
REC.-EXP., STENO., under 30 ..... $125
FILE, STENO., under 30 ..... $125
STENO., knowl. bk-kpg., hand dept., bank $110
STENO., assistant book-keeper $100
STENO., COMPTOMETER OPR. $100
COMPTOMETER opr., typist, file clk. $100
BKPR.-Light steno. Al future $110
Stenographer $110
Stenographer-Comptometer oper. $110
Elliott-Fisher biller $110
Typist, Typist. Al persona. $90
Typist-Switchboard operator $85
Comptometer-Typist $100
File clerk, under 25 ..... $85
LOS ANGELES COAL SERVICE (Agr.), 701 Van Nuys Bldg., 7th & Spring sts.
BK.-KP. exp. $100
STENO., LEGAL (local) $120
STENO., (college education) $100
STENO., Comptometer oper. $100
BK.-KP., near Watts car, like $100
STENO. or Mimeo. Perf. $75
BILLER, light STENO. $75
COMPTOMETER, typist $100
PACIFIC AUDIT & SYSTEM CO., 902 Story Bldg. (Agr.) 6th-Broad.

SECRETARY, A-1 ..... $125
STENO., legal-secretar $110
BKPR., Elliott-Fisher $110
STENO., know Hupp car $4
STENO., Van Nuys $100
STENO., (Dictaphone) $100
TYPIST, 10-24, exp. $75
WESTERN PLACEMENT BUREAU (Agr.), 406 Mac. Theater Bldg., 6th & Hill.

STENO., BK.-KP., (retail exp.) $100
STENO., policy writer, pay Coast $100
STENO., (light) good office ..... $75-$80
STENO., auto exp. ..... open
TYPIST, BK.-KP. $100
CASHIER, (Methodist) $70
STENO., ASST., BK.-KP., lamp., 2 months $100
ORGANIZATION HLDRS. (Agr.) Co., Inc., Rm. Bldg.

STENO.-dict., publicity, Pasadena $125
Steno., downtown $110
Steno., medical, Alhambra $100
Elliott-Fisher biller, typist $100
Steno., clerk, downtown $85
Cashier, retail $80
MOUNTAIN SERVICE BUREAU (Agency), 412 Brockman Bldg., 714 S. Hill St.

STENO., good sdv $80
STENO., exp., to start $75
A-1 TYPIST part time ..... 75c hr.
A-1 STENO $110
BKPR., BK.-KP., STENO., (2) ..... $100-$125
L.A. EMPLOYMENT BUREAU (Agcy.), 818 Cons. Bldg., 6th & Hill.

HILLCREST LEWORMEN MUST BE THOROUGHLY EXPERIENCED AND CAPABLE OF HANDLING HIGH CLASS TRADE. ALSO REQUIRED, GOOD HAIR-CUT. APPLY 710 ST. SMART HAT SHOP, 631 W. 7TH ST.

STENO. sect., young, downtown $125
STENO., cler., (22-28) downtown $100
STENO., (exp.) Hollywood $100
to 9 p.m. to 11:30 p.m. $1.25
EMPLOYMENT SERVICE BUREAU (Agcy.), 415 Merrill Bldg., 6th and Broadway.

STENO.—Asst. buyer, white $100
Shpg.-Steno., white lady $100
Steno.-bkkpr., white $100
Steno., good figures $90
CONSOLIDATED AGENCIES, INC., Suite 1807 (10) So. Broadway.

STENOGRAPHER, $100.00.
REPR.-TYPIST $85
STENO.-CLERK $125
BURDETTE WOMAN'S REGISTRY (Agcy.), 604 Hollingsworth Bldg. 9th & Hill.

STENO., COMPTOMETER opr. ..$110-$125
STENO., COMPTOMETER OPR. ..$100-$110
ELLIOTT-FISHER BILLER-TYPIST ..$100
FACTORY CLERICAL ASSISTANT ..$100
Typist-Filer $85
Typist-Biller $85
Typist-Switchboard operator $85
Comptometer-Typist $100
File clerk, under 25 ..... $85
LOS ANGELES COAL SERVICE (Agcy.), 701 Van Nuys Bldg., 7th & Spring sts.

BK.-KP. (gen.) $100
STENO., LEGAL (local) $120
STENO., (college education) $100
STENO., Comptometer oper. $100
BK.-KP., near Watts car, like $100
STENO. or Mimeo. Perf. $75
BILLER, light STENO. $75
COMPTOMETER, typist $100
PACIFIC AUDIT & SYSTEM CO., 902 Story Bldg. (Agr.) 6th-Broad.

SECRETARY, A-1 ..... $125
STENO., legal-secretar $110
BKPR., Elliott-Fisher $110
STENO., know Hupp car $4
STENO., Van Nuys $100
STENO., (Dictaphone) $100
TYPIST, 10-24, exp. $75
WESTERN PLACEMENT BUREAU (Agr.), 406 Mac. Theater Bldg., 6th & Hill.

STENO., BK.-KP., (retail exp.) $100
STENO., policy writer, pay Coast $100
STENO., (light) good office ..... $75-$80
STENO., auto exp. ..... open
TYPIST, BK.-KP. $100
CASHIER, (Methodist) $70
STENO., ASST., BK.-KP., lamp., 2 months $100
ORGANIZATION HLDRS. (Agr.) Co., Inc., Rm. Bldg.

STENO.-dict., publicity, Pasadena $125
Steno., downtown $110
Steno., medical, Alhambra $100
Elliott-Fisher biller, typist $100
Steno., clerk, downtown $85
Cashier, retail $80
MOUNTAIN SERVICE BUREAU (Agency), 412 Brockman Bldg., 714 S. Hill St.

STENO., good sdv $80
STENO., exp., to start $75
A-1 TYPIST part time ..... 75c hr.
A-1 STENO $110
BKPR., BK.-KP., STENO., (2) ..... $100-$125
L.A. EMPLOYMENT BUREAU (Agcy.), 818 Cons. Bldg., 6th & Hill.

HILLCREST LEWORMEN MUST BE THOROUGHLY EXPERIENCED AND CAPABLE OF HANDLING HIGH CLASS TRADE. ALSO REQUIRED, GOOD HAIR-CUT. APPLY 710 ST. SMART HAT SHOP, 631 W. 7TH ST.

STENO. sect., young, downtown $125
STENO., cler., (22-28) downtown $100
STENO., (exp.) Hollywood $100
to 9 p.m. to 11:30 p.m. $1.25
EMPLOYMENT SERVICE BUREAU (Agcy.), 415 Merrill Bldg., 6th and Broadway.

STENO.—Asst. buyer, white $100
Shpg.-Steno., white lady $100
Steno.-bkkpr., white $100
Steno., good figures $90
CONSOLIDATED AGENCIES, INC., Suite 1807 (10) So. Broadway.

STENOGRAPHER, $100.00.
REPR.-TYPIST $85
STENO.-CLERK $125
BURDETTE WOMAN'S REGISTRY (Agcy.), 604 Hollingsworth Bldg. 9th & Hill.

STENO., COMPTOMETER opr. ..$110-$125
STENO., COMPTOMETER OPR. ..$100-$110
ELLIOTT-FISHER BILLER-TYPIST ..$100
FACTORY CLERICAL ASSISTANT ..$100
Typist-Filer $85
Typist-Biller $85
Typist-Switchboard operator $85
Comptometer-Typist $100
File clerk, under 25 ..... $85
LOS ANGELES COAL SERVICE (Agr

TO LET—APARTMENTS—Furnished

Announcing the opening of the NEW BERLEIN APARTMENTS. S.W. Cor. W. 8th st. at St. Andrews Pl. (Wilshire's most exclusive district.)

Three-room apartments containing the latest features in arrangements and construction. Magnificently appointed living rooms 18x20. (Sound-proof walls.) Radio connections. Spacious bedrooms complete with twin beds and beautifully decorated walnut furniture. Dining alcoves with gateleg tables and Windsor chairs. Kitchens with all the most modern built-in features, including filtered water. We invite parties seeking a real home environment.

$55 UP—1355 SHATTO ST.

NORMAN APTS., JUST COMPLETED.

Five minutes from Edwy. Par. to Wilshire and 6th. near Valencia. Element overwhelmed. All conveniences. Beautifully tiled bath and sink, shower. D and 7th st. car. 554547.

BOSEMORE APTS.

JUST OPENED.

New brick bldg., singles & dochlet. Beautifully furnished. Choice location. 940 N. BOSEMORE AVE. Reas. rates.

SAN MARINO ARMS

Just completed. Lovely singles, beautifully furnished, all conveniences. Best location in city. One block from 9th and Vermont ave. A real home. $40 and up. everything included. SAN MARINO ARMS, 72817 San Marino.

CEDAR LODGE APT.-HOTEL

$420 Childs avenue Hollywood Jct. One, two, three-room furnished suites. Hot water, electricity. Refrig. plan; adj. ANTONIO MORENO'S home & pub.

PERSONALLY INSPECTED rooms & apts. Right prices; all locations in city. Our inspectors daily listing desirable vacancies and securing full details. Save time, effort and money. No charge. RENA RENTAL BUREAU, 740 S. Spring. (Signet Soon.) FAber 1196.

IN HOLLYWOOD, 1825 N. VINE, gas and up, includes gas, light, phone and maid service. Exceptionally large studio apts., artistically furn. Large studio and dressing room. All colored tile bathrooms. Reasonable. 0411.

THE BRITTANY.
407 S. NORMANDIE
Large studio and double apts., beautifully furnished, in exclusive residential district near Ambassador Hotel; service and garage. PHONE 900-947.

$50 UP—THAT WILL MAKE A HOME. 1224 S. VICTORIA AVE.
Large, sunny rooms, elegantly furnished. Phone, tile bath and sink. Free service.

ATTRACTIVE APARTMENTS

ATTRACTIVE WINTER RATES. "Studios," 2 rooms, choice location, sunny, quiet and home like, fine lobby, right downtown. "THE AMHERST," 922 S. Grand.

KATHERINE APTS.
6054 HOLLYWOOD AVENUE
If you are looking for a well furnished single apartment, we have it. Prices right, in good locality. BR. 5624.

HOLLYWOOD.
THE PATRICIAN
1018 NORTH CAHUENGA AVE.
NEW
BEAUTIFUL SINGLE APARTMENTS,
$60 UP—Complete in every detail; tile bath, tiled sink, steel wall cabinets, new Simmons beds, Beautyrest mattresses, Servidor, etc. Rent includes maid service, use of FEDERAL PLUNGE, etc. Apply on premises, cor. ½ blk. N. Cahuenga Blvd.

MAYFIELD APTS.
NEW, ATTRACTIVELY FURNISHED. Singles and doubles, $30 and up. Third st., 1 apartment, opposite Bimini Bath. Phone 1814.

STANGE APTS.
$21.50; 837 S. WITMER.
Just completed; large studio, steam heat, hot-water tank, every detail, one, inbuilt beds. C. & D. cars. All shades.

JUNIOR APTS., 644 N. GRANDVIEW, BLOCK NORTH OF SUNSET BLVD. WILSHIRE'S most EXCLUSIVE RESIDENTIAL DISTRICT. BEAUTIFULLY APPOINTED AND MODERN SINGLE AND DOUBLE APTS. MOST EXCLUSIVE MAID SERVICE.

BALTIC APARTMENTS.
1127 WILSHIRE BLVD., NEAR BIXEL.
10 ft. walk to Wilshire cars. Large sunny rooms, $40-$45 & 4-rm. double apts. $60 up. Most exclusive; all shower baths.

BEAUMONT APTS., NOW OPEN
1801 NORMANDIE AVE.
Hollywood, but Franklin & Holly Blvd. 1 BEAUTY PURE. 2 SINGLES 1 DOUBLE. Maid service, $50 and up. Ft. 504-198.

TOURISTS—Your visit will be made enjoyable. Your comfort assured at
THE LA BERTHA
209 S. Oxford "L" car. DUnkirk 2930. Studio with bath and kitchen. Reasonable.

NOYES APTS.
Bachlor, $35; singles, $35 up. Large 3-room, bath and dressing-room, steam heat; half block Wilshire.
1406 WEST ADAMS.

RENTOLA APTS. $50
1000 LEXINGTON RD. HIGHLAND.
BRAND NEW, SPACIOUS APTS.
ELEGANTLY FURNISHED.
Good transportation. Ft. Lincoln. GR. 0621.

LENOBE APTS.
816 S. BERENDO ST.
BRAND NEW LARGE COMFORTABLE SINGLES
2 VACANCIES @ $42.50 and $45.

LEEWOOD APTS. $45-$55
1 BLOCK FROM PARK. Now and 22 to date singles, janitor service, rent free and 1062 st. cars, 10 min. to Broadway.

STRICTLY ONE
$18 UP. 1 & 2 ROOMS. $40 UP.
ALL. Overlook APTS. 5 MIN. WALK TO CITY. DOWNTOWN. STEAM HEAT.

Corner 70th at WESTMORELAND, desirable single and double apts. in new corner steel-lined building. Janitor service.

PATIO BONITO.
1st. and Alessandro, beautiful single and double apts., everything furnished, gas, water, electricity.

MAY-OAK APTS.
NEW SINGLE & ARTISTICALLY FURN. DOUBLE APTS. SPECIAL PRICES. Phone 1407 N. MARIPOSA. 1 blk. N. Beverly Blvd.

THE BALBOAH
Grp. Ambassador. 720 So. Mariposa, new, single apts. high class, with or without hotel service. Ft. 2003.

Single, apt. for kitchen, everything furn. Private bath, $25. 1 block to Wilshire. 1 min. to Beyreuther. $8 st. 2661 VAN BUREN PL.

LA BELLE APARTMENTS
$25 to $60, single and double, beautifully furnished, steam heated, tiled baths, Frigidaire. 1240 W. 6TH ST.

LA BELLE FRANCE APARTMENTS.
2016 S. GRAND AT 20TH
Beautifully furnished singles $35 to $45.

SUNNY SINGLES, $30 up; doubles, $50 up. 1000 ALVARADO. PICO-ALVARADO. Under management of owner. Cozy, cozy, steam heat. Newly dec. MA. 4274.

$30 up, private bath, beautifully furnished, tile. Large and small rooms; new management. Close in. 1746 W. 8TH ST.

MARI-OAK APTS.
NEW SINGLE & ARTISTICALLY FURN. DOUBLE APTS. SPECIAL PRICES.
401 N. MARIPOSA. 1 BLK. N. Beverly Blvd.

THE HALBOAH
Grp. Ambassador. 720 So. Mariposa, new, single apts. high class, with or without hotel service. Ft. 2003.

Single, apt. for kitchen, everything furn. Private bath, $25. 1 block to Wilshire. 1 min. to Beyreuther. $8 st. 2661 VAN BUREN PL.

LA BELLE APARTMENTS
$25 to $60, single and double, beautifully furnished, steam heated, tiled baths. Frigidaire. 1240 W. 6TH ST.

LA BELLE FRANCE APARTMENTS.
2016 S. GRAND AT 20TH
Beautifully furnished singles $35 to $45.

SUNNY SINGLES, $30 up; doubles, $50 up. 1000 ALVARADO. PICO-ALVARADO. Under management of owner. Cozy, cozy, steam heat. Newly dec. MA. 4274.

$30 up, private bath, beautifully furnished, tile. Large and small rooms; new management. Close in. 1746 W. 8TH ST.

TO LET—APARTMENTS—Furnished

$35 TO $75. FURNISHED.
TAKE PICO CAR TO
1220 S. BURLINGTON.

NEW
DEGNTON APARTMENTS,
THE BEAUTIFUL.
ALL SINGLES.
FURNISHED, UNFURNISHED.
ENORMOUS CLOSETS, ETC.
20 MIN. TO BROADWAY AND 7TH.

HOLLYWOOD

LA BREA APTS.
Situated in the exclusive Hollywood hobbill district. Best steam heat, hotel desk service, gas, light, weekly maid service, phone. Weekly and monthly rates. 1800 LA BREA AVE. GR. 6606.

$30 UP. MONTHLY. NEW BRICK HOTEL-APARTMENTS. Sunshine mild winters. Not all baths; treatments included. Recommended for convalescents and convalescents. SEA SPRAY BUNGALOWS, 5117 Ocean Front, Ocean Park. Ph. Santa Monica, 61260.

$33 HAZEL APTS.
HOLLYWOOD
Beautifully furnished upper and lower 4-rm. apts., tile bath, gas heat, light and phone included. Furnace heat. Neighborhood.

SEVILLA APTS.
$35 MANHATTAN PLACE
EXCLUSIVE WILSHIRE DIST.
NEW SPACIOUS SINGLE
ATTRACTIVELY FURNISHED.
LIGHT, GAS. PHONE INCLUDED.
PHONE FI. 4283.

$55 JUST OPENED. $65
CONSTANCE APTS.
Beautiful overstuffed furn., priv. tile baths, showers, 2 closets, 10 min. to 7th and Broadway, 1 blk. or P. cars to 3424 CONSTANCE ST. Ph. Bir. 5246.

NEW CUMMINGS APTS. HOTEL.
EXCLUSIVE. SPACIOUS. ELEGANTLY FURN. CLOSE IN. DAILY MAID SERVICE. SPECIAL RATES. JUST OFF W. 7TH. 1848 INGRAHAM, CORNER VALENCIA. Fitzroy 4261.

3 AND 5-RM. mod. fur. apt., reas. 100 S. AVE. 59. GA. 3977.

MOD. apts., 3 rms., $45; gas, elec. ref. Adults. pvt. pat. 1521 W. 58TH ST.

SINGLE apt., $25 up. Single sleeping room, $15.50. Close in. 443 N. FREMONT.

4 RMS., front, light, H. water. Phone. $40. 1645 HARVARD BLVD. HE. 6352.

$40 UP. LELAND APTS. 743 S. Sterling nr. Westlake Park. Steam heat.

TO LET—APARTMENTS—Furnished

HOLLYWOOD
NEW APTON APTS.
Cor. El Centro and Afton Place.
1 block east of Vine.
2 blocks south of Sunset.

The Afton Arms emphasizes its appeal to married people and those planning a permanent home environment.

It is not a transient apartment-house. $75 to $175 month, all utilities incl. UNFURNISHED.

YORKSHIRE APTS.
212 SOUTH KENMORE AVE.
NEW unfurnished apts. 2 spacious rms., bath, shower, 2 disappearing beds, large closets, dressing room, linen closet, breakfast nook with table and chairs, 2 to 3e beam, 2 car. Wilshire car.

HOLLYWOOD
New
Brent, single, select loc., south of Sunset. Near carline. Large dressing-rm., well bal. Adults. Breakfast if desired. Garage. Tile sink, shower, private entrance. 1556 N. BRONSON AVE. Apt. 2.

NEW
LEWEN APTS.
6052 SHATTO PLACE
Large 2-room suites, hand decorated with breakfast nooks, Murphy beds and built-in buffets. Private. 24824.

IF YOU WISH TO
RENT A HOME CALL
Open Sundays and Evenings
RENTAL SERVICE DEPARTMENT
787 S. HILL ST. 7113 4121
Most complete listings in Venice. Location, $35. LARGE new 3-room apt., tile bath, shower, 2nd floor, at 6878 VENICE BLVD. Valley buses to car, get off at Culver City. Key at store. Phone Venice 1-0-0-J. Apply at front apt.

WESTMORELAND, cor. 12th and Ridge. Brand new 3-rm. apts., modern in every detail, tile bath, shower. Janitor service. 1264 S. BERENDO.

DIRECT from owner, for sale or rent. New 4-family apt., 3 rooms each. Loc. on Normandie, south of Washington car line. PHONE 706432.

THE ARNOLD.
A 6-ROOM UNFURNISHED HOTEL
APT. STEAM HEAT, JANITOR SERVICE
1500 W. 8TH ST. 536642

WILSHIRE Dist., large, single apt. New, modern, tile bath, shower, Murphy bed, Beautyrest mattress, Simmons bed, Hall block to Wilshire car. Janitor service. 1746 S. HOBART BLVD.

IN LOVELY NORMANDIE CLOISTERS
New 3-rm. sunny apt. $45. Wilshire dist. Ni. cars and stores. Mountain view. Gar. Adults. Manager, Apt. 203, 1000 S. Normandie. Ref. 203 Higgins Bldg.

$55—LARGE new, attractive single apt. Built-in features. Close to cars, bus. Stores and Fremont Theater. 5012 NORTON AVE. W. Hollywood.

MODERN SINGLE AND DOUBLE APTS. FURN. AND UNFURN. 2626 MONROE ST. NR. WESTERN AVE. Holly 5750.

SUNNY 4-room apt. and garage. $40 on. Inquire 5053 HOLLYWOOD BLVD. Apt. E.

200 SO. CATALINA
High grade studio apts. just completed, 4 artistically decorated rms., ½ baths.

SUNNY 3 & 4R. GAR. & OP. SUNSET 1¼ BLKS TO CAR. ADULTS. HE. 9066.

NOW 7 APTS. apt. 1139½ W. 17TH ST. Key next door. Rent at 1126 W. 17TH.

LOVELY large sunny apt. $50 mo. Inquire 5062 HOLLYWOOD BLVD. Apt. 2

SIDWELL APTS. mod. fr. apt. Heat, hot water. $35 & $42.50. 520 E. Burlingto'l.

TO LET—FLATS—Furnished

West and Northwest

$175 PER MO. RENT—Beautifully furnished 7-rm. flat, from Ambassador Hotel; 5 rooms and gar. Chinese and Oriental rugs; modern, beautiful furniture. 1 blk. from Ambassador Hotel st. car. Open for inspection 2 to 5 p.m.

$31 N. VAN NESS AVE.—5-room, very large, sunny flat, with every modern appointment, including refrigerator, breakfast nook, shower. Furnished or unfurnished. Garage if desired.

WILL rent or sell beautifully furn. sunny 5-rm. flat at a sacrifice; 2 months' rent or will sell furniture at a bargain. Phone after 6 p.m. WEbster 7211. 1511 SHATTO PLACE. DU. 4196.

EAST ALL ABOUT TOWN WEST.
Bungalows; also any kind of rooms. Phone Faber 2656. Attention expert. Ask about our re-occupation service!!

WILSHIRE district—Lower of 2 rms. and porch; home of refinement; adults; $35. 1407 HOBART BLVD.

HIGH-CLASS CORNER.
874 No. Wilton Pl. 6 rms., 2 bdrms. Sleeping porch. Garage. Choice location. Adults. Lease.

NEW, 4 lovely sunny rooms newly furnished, linoleum and shades throughout, could not be duplicated at the price, $75. 2690 2ND AVE. Ex. 0840.

NICELY furnished flat, garage. Burlington shades throughout. Phone Vandike 2261. MR. RUSSELL.

$60 MAURENT AVE. Holly. 4 rms., 2 beds, tile sink & bath, stained furn. Adults. Lease. Key 1126 N. Gramercy.

5 RMS. 4 sls. porch, built-in features, furnace, gar.; reasonably priced. 2 car line. 2167 ST JAMES PARK.

2 & 3-RM. FURN. FLAT, REMODELING. REAL HOME FEATURES. FINE LOC. 4 CAR LINES. 2 BLKS. ORCHARD AVE.

TO LET—Newly furn. 2 large rms., kitchen, bath and dressing rm.; screen porch; lower floor; $45. Ph. Bd. 6440. 1212 W. 37TH PL.

COMPLETELY furnished clean flats reasonable, 4344 & 4344½ S. Olive, near Manual Arts; heaters, 2 beds; walls decorated; yard and garage.

UPPER in 2-family flat, 5 light rooms, comp. furn. Must see to appreciate. Every conv. Ph., gar., reas. 522 W. 40 Pl.

4-ROOM flat completely furnished, $30 per mo. including garage. Call SMITH 625 Bank of Italy Bldg. MEt. 1626.

$50—SUNNY DELUX APTS., OVERSTUFFED FURN., 3 RMS. & BATH. GARAGE. ON CAR LINE. 27042 S. VERMONT.

COSY 4-rm. flat, lovely bedrm., also well bed, suitable for 2 men. Breakf. if desired. 3009 S. HILL ST.

NICELY furn. flat, located in the Manual Arts district. $45. 1426 TR. 19878.

$50 UP—FLOWER, 4307 5—8 or 6 rms., nicely furn. Piano, ph., gar., best car line.

East and Southeast.

$40. FURNISHED MOD. 5-RM. FLAT. CLOSE IN. CHILD WELCOME. 819 E. 19TH ST.

North and Northeast.

WILL rent my 7-rm. flat. Immigrately furnished, including 2 bedrooms. 1045 Huntington Dr., South Pasadena.

TO LET—FLATS—Unfurnished

West and Northwest

BEAUT. W. Adams dist. New Spanish flat, 5 rms., tile bath, sink and garage. Well decorated. Fine view, exceptionally attractive. Garage, phone, refrigerator. Adults. $50. 2618 EDGEHILL DR. (10th and Adams.

$50—HIGH GROUND; new beautiful 5-room flat; 2 bedrooms; 5 blocks to Wilshire; 10 minute. 349 S. MANSFIELD AVE., near Pico. One block west of La Brea. DUnkirk 2930.

4-RM. unfurnished flat, hardwood floors throughout, bath, disappearing bed, garage. Immediate possession. $40. 1200 FULLER AVE. HE. 7837.

TO LET—Neat clean up-to-date flat, 3 rooms and bath, unfurnished. 5 beds walking distance. $25a1 for small family. Should be seen. 662 W. 6TH ST.

$35 FLAT for $25. Block westlake Park. 6-rm. upper duplex. Every possible modern convenience. Near Wilshire. Ph. & P. shops, theaters, fine view. Excellent car service. 512 S. CORONADO. DR. 1726.

NEW 6-rm. flat, sleeping porch, steam heat, hot garage. Open 12 to 6. Prize car to Western, 1 block north to GIRARD PL. 1 block west to CORONADO TERRACE.

INSPECT THE MOST DESIRABLE FLAT IN CITY. 6 SUNNY RMS. SLEEPING PORCH. GARAGE. 2 BLOCKS NR. ST. JAMES PARK. 2310 SCARFF ST.

4-ROOM flat, wall bed, janitor garage very attractively situated for BOSE WOOD & UNION PLACE. Realty Pool Dept. DU. 2748.

588 S. CATALINA ST.
5-rm. upper duplex, sleeping porch, hand. doc. walk, tile bath, sink, cabs; no car; lower occupied. DU. 7580.

BEAUTIFUL mod. 5-rm. flat. Brown, Mig. Ph. gar. 1866 S. Western Avenue Apt. 6. Phone W. 1978 ST MA. 3915.

1437 NORTON—Near Fiesta Theater, new 5-room flat, 1228½; Phila sts., new 5-room flat, 1228½; Phila sts., new 5-room flat, 1228½; Phila sts.,

TO LET—
Or Lease
Industrial and Business Pty.

INDUSTRIAL BUILDING FOR LEASE.
80x80 on main boulevard, that carries thousands of automobiles daily, rent only $125 per month. Your sign on this building will be worth to you several times the amount of your rent.
H. WILSON, INC.
1020 S. San Fernando Blvd. at Park.
Glendale California.
Call Glen. 1381.

FOR WHOLESALE AND MFG.

STORES, LOFTS AND BUILDINGS, various sizes, on all important streets.
TRACKAGE BUILDINGS, 2000, 2500, 3000, 5000, 8000, 9840, 11,200, 15,000, 24,000, 29,400, 35,100, 108,500 sq. ft.
J. W. LEWIS CO.
435-37 S. San Pedro st. Fiske 4352.

15,000 SQ. FT. ON GUN. MEAN ST. AND ARCADIA. Good light, fine delivery facilities, must lease; rental, car-line height. Also additional.
F. C. WOOD & CO., 128 W. 3rd. Tucker 1525; Fiske 6508.

5-YEAR LEASE 105 FT. BLVD. FRONTAGE SURROUNDED ON EITHER SIDE; NO RESTRICTIONS; WATER, LIGHT; IDEAL FOR DANCE PAVILION OR ANY HIGHWAY BUSINESS. OWNER AT BROOKRIDGE FARM STORE ADJOINING; LEASE 3 MILES EAST EL MONTE ON VALLEY BLVD.

We have several lofts in the wholesale district at very attractive rentals at 3c, 4c, 5c, 6c, 7c, 8c and 9c per sq. ft. per mo. TUcker 0882. Ask for MR. KELLOGG.

3-STORY brick, 24,000 sq. ft., S. P. conn. 100 ft. on R. R. 715 st. Also 30,000 sq. ft. 1-story brick, 100 ft. on R. R. 715 st. 129 W. 3rd. Tucker 1252; Fiske 6508.

FOR RENT—NEW 1-STORY BRICK BLDG. 50x110, SUITABLE GARAGE OR MANUFACTURING. WILL DIVIDE.
TITTLE REALTY COMPANY,
MAIN 2266. Dealer's Plats 324a

IDEAL Sunset factory building, 16,000 sq. ft., sprinkler and ASHLA, between Vermont and Normandie. Owner, DU. 4988 or DU. 5178.

FOR LEASE for term of years, Figueroa street near 42nd, 25,000 square feet, modern brick building with railroad siding. Owner, TRinity 8231; Mr. Barbour.

TO LEASE—2ND FLOOR LOFT in Case & Comstock Bldg., 1000 sq. ft. Apply 1000 S. Figueroa st.

FACTORY space over 5 years on ground floor, with building office and shipping facilities, from new SAFETY CONCRETE IN-DUSTRIAL BUILDING CO., 1019 N. Western ave.

FOR LEASE—Vermont ave. cor. 67th; 100 ft. 200 per month for 5 years. MURPHY REALTY CO., 6901 So. Figueroa. FI. 1181.

FOR LEASE—BRICK WAREHOUSE, 427 E. 8TH ST., 5000 SQ. FT.; $175 MO. 6 ROOMS, 5000 SQ. FT., $175 MO. 427 E. 8TH ST., near Central ave.

BEAUTIFUL hotel office apartment in good hotel, dist. suitable for Dr. or music studio, etc. Reas. rent. 2561 W. JEFFERSON BLVD.

AUTO paint shop in Hollywood. Reas. rent. Call MRS. CAMPBELL, 2656301.

LOFT for rent, 30 ft. by 70 ft., very desirable location. BRUNSWIG, JR., TR. 1201

4 OFFICE rooms, large warehouse on track. Call 2042 SANTA FE AVE.

FOR LEASE or sale, on easy terms. Phone, 9000 ea. ft. MCCONNELL, DUN. 4964

Farming and Ranch Lands.

40-ACRE ranch five miles to Seattle for rent. Fine soil, water piped to house, fruit trees, 5-room house. Phone owner and running water. Will take equity in cash. Also five acres fronting on Pacific highway. Near Seattle. Fine room house, all modern conveniences, partly furnished. Running water in house. Price $6000. Terms. THOMAS J. DONOHUE, owner, 2120 Grant Bldg. VA. 5577.

TO LEASE—20 acres near Compton, fine soil, all under irrigation; fresh crop of corn. 1238 LOKEY'S STATE BLDG.

Poultry Ranches.

FOR LEASE—10-acre poultry ranch in San Fernando Valley, all improved and close to car line. Has 5-room house, 2 large brooder houses, all equipped with tools, etc. Will sell 5-year lease. Apply to J. HEMKIN.

WANTED—Good tenant for poultry ranch. Will invest to start you on the right track to success. MANSEN DAIRY. MR. GRAY.

FOR RENT or lease, good chicken ranch with 5-room house near this city. Owner, 351 W. 67TH ST.

TO LET—5-acre poultry ranch with all 5-room house, garage, water, electricity. Garden soil. Call Garden Realty Co., Gardena.

5-ACRE ranch, good 6-rm. house, plenty of water, $40. LANE MORTGAGE BLDG. MR. 4675.

TO LET—FLATS, HOUSES, APTS.—With Furniture for Sale

5-ROOM modern flat for rent, furniture for sale, high ground, complete for housekeeping, 3 children. Phone TR. 3475 for appointment.

4 ROOMS furniture, complete for sale, $200, or will rent for rent. 1305 TALMAGE ST.

3864 W. 8TH ST. Furniture and lease of 6-rm. flat. Very Westlake Park. Good income. Owner leaving city. Bargain.

LEASE & FURN., 28-RM. APT., 1 BLK. from Lick Pier. $2500. Terms. 24 WAVE AVE., Ocean Park.

$55—6-RM. house, Westlake dist. Large yard, garage. Phone FI. 1000.

MUST SACRIFICE 8 rms., fine furn., leave city, cash or trade. Terms. 2427 S. 8TH ST.

6-RM. house for sale, cheap, or rent. 1000 W. 37TH PL. Phone 26622.

WESTERN—1038 S. 10-rm. house, close in, 2 baths, all rented, 6% net. Phone 1000 MAKES AVE.

RESTRICTED DISTRICT

6-ROOM modern home for sale, or will rent furnished. Phone Owner, DU. 4988 or DU. 5178.

FOR LEASE for term of years, Florence street near Flora, 25,000 square feet, modern brick building with railroad siding. Owner, TRinity 8231; Mr. Barbour.

TO LEASE—2ND FLOOR LOFT in Case & Comstock Bldg., 1000 sq. ft. Apply 1000 S. Figueroa st.

FACTORY space over 5 years on ground floor, with building office and shipping facilities, from new SAFETY CONCRETE INDUSTRIAL BUILDING CO., 1019 N. Western ave.

FOR LEASE—Vermont ave. cor. 67th; 100 ft. 200 per month for 5 years. MURPHY REALTY CO., 6901 So. Figueroa. FI. 1181.

FOR LEASE—BRICK WAREHOUSE, 427 E. 8TH ST., 5000 SQ. FT.; $175 MO. 6 ROOMS, 5000 SQ. FT., $175 MO. 427 E. 8TH ST., near Central ave.

BEAUTIFUL hotel office apartment in good hotel, dist. suitable for Dr. or music studio, etc. Reas. rent. 2561 W. JEFFERSON BLVD.

AUTO paint shop in Hollywood. Reas. rent. Call MRS. CAMPBELL, 2656301.

LOFT for rent, 30 ft. by 70 ft., very desirable location. BRUNSWIG, JR., TR. 1201

4 OFFICE rooms, large warehouse on track. Call 2042 SANTA FE AVE.

FOR LEASE or sale, on easy terms. Phone, 9000 ea. ft. MCCONNELL, DUN. 4964

Furniture, Household Goods at Auction

AUCTION
SATURDAY AFTERNOON & EVENING
2 P.M.-12:00 P.M.
2218 S. MAIN ST.
The beautiful 6-piece solid furniture at auction here awakened. Our Tuesday sale proved this. Whatever you need, we have it. Our ENTIRE STOCK NOW! We have instituted these Saturday sales for your convenience. Come out to this next sale. You will appreciate it.
DAN FELDMAN.
2218 So. Main st.

AUCTION
At 4266 S. Main st. every Friday beginning at 9:30 a.m. Everything for home, hotel or apartment.
Harry C. Forest Auctions.
COL. C. F. CALHOUN CO.
AUCTIONEERS. INC. AXridge 2580.

FURNITURE AUCTION
TODAY, 10 A.M.
2905 S. GRAND AVE.
A2-day sale of high and medium-grade Furniture, Rugs, Furnishings.
GREAT WESTERN AUCTION HOUSE.
R. C. HILL, Auctioneer.

AUCTION
Thurs., Feb. 12, 10 a.m. 2220 S. Main st. If you are in the market for furniture or anything to furnish the home, don't miss this sale. Everything must be sold. Sale positive.
SECURITY AUCTION CO.
J. P. JOYCE, Auct. Ph. HU. 5143.

FURNITURE, rugs, Victrola at auction, Thurs., 2 p.m. 145 S. Western ave. Sept. 1 to 5 p.m. Fri. Living room suite, steamer, dishes, sewing machine, etc. The R. H. STROUSE CO., Noland, auctioneer.

AUCTION. Thursday, 10 a.m., 1425 W. 24th st., nr. Vermont. 10 rooms of fine furniture, rugs, etc., must be sold to the highest bidder, parties leaving, must sell, to save and attend this sale. H. Ng NAME, Auctioneer.

FURNITURE—HOUSEHOLD GOODS—Wanted.

WANTED—
FURNITURE
AND FURNISHINGS
of highest quality, for cash, including fine oriental rugs, modern instruments, silver, glass and china; anything you WISH TO SELL. CALL OR WRITE MT. MITROU OF DOING BUSINESS.
LEWIS S. HART. TRinity 0774.

WANTED—FINE FURNITURE, ART QUANTITY, OF HOME OR ESTATE. Will call anywhere. Complete home or studio places. Household goods or CASH ADVANCED on consignment. BEST CASH BUYERS.
H. F. LOS ANGELES CO. AUCTIONEERS
Phone AXridge 2580.

YOU want to sell your furniture. We want to buy. We pay cash at top market prices and will take it away. Call us before you sell.
COL. C. F. CALHOUN & CO.
Auctioneer, Inc. AXridge 2580.

FURNITURE WANTED.
Will pay cash for household furniture. Any quantity.
Phone AXridge 2580.

WE BUY furniture, rugs and linen, of every description and pay the highest cash prices. It will pay you to call.
SOUTHWEST AUCTION HOUSE.

FURNISHINGS wanted. Lot or all your furniture, complete or single pieces. Highest prices paid. Call evenings, 1 to 9 p.m. Sundays, 9 a.m. to 6 p.m.
DOUGLAS 4697. 1241 Stanford ave.

DON'T SELL
your furniture until you see me. I will pay more for it and remove it at your convenience.
Call STuhbut 4917-J

WANTED—Privately, high furniture of a refined home, including linens, glass & silverware. Will pay all cash. 3468.

WANTED—Oriental rugs, any prices paid. 1 KENNEDY, 1000 Broadway Nat. Bank, VAndike 8092. TRinity 7468.

FALL on Security Auction, HUmboldt 6140. We will buy any amount of furniture for cash. Phone us today.

WANT modern furniture for five rooms. Cash. What have you to offer? Address T, Box 3, TIMES OFFICE.

USED household and office furn., highest cash prices. Phone us today.
F. M. DUHIG FURN. CO., TRinity 8408.

BUY limited large consignment, genuine 17-jel antique Sofas, Gen. Arm-Chairs, carved frame, cloth, chest drawers, antique Sofa, cloth, half table and chairs, Fancy chest 1700, also Mirror, parlor grand. Call OLIVER, 228 S. Western.

SPECIAL SALE ON ROCKERS
Will buy, sell or exchange for value for anything you have. Special bargains for cash. 1 BARGAIN HUNTER, 1845 So. Main st. Open 10 a.m. evenings.

I WILL FURNISH YOUR HOME COMPLETELY WITH MODERN FURNITURE AND RUGS FOR BONDS, THE BEST OF CREDIT, MORTGAGES OR OTHER SECURITIES. PHONE TRinity 8788.

FURNITURE, complete for sale, 1306 TALMAGE ST.

3864 W. 8TH ST. Furniture and lease of 6-rm. flat. Very Westlake Park. Good income. Owner leaving city. Bargain.

LEASE & FURN., 28-RM. APT., 1 BLK. from Lick Pier. $2500. Terms. 24 WAVE AVE., Ocean Park.

$55—6-RM. house, Westlake dist. Large yard, garage. Phone FI. 1000.

MUST SACRIFICE 8 rms., fine furn., leave city, cash or trade. Terms. 2427 S. 8TH ST.

6-RM. house for sale, cheap, or rent. 1000 W. 37TH PL. Phone 26622.

WESTERN—1038 S. 10-rm. house, close in, 2 baths, all rented, 6% net. Phone 1000 MAKES AVE.

RESTRICTED DISTRICT

6-ROOM modern home for sale, or will rent furnished. Phone Owner, DU. 4988 or DU. 5178.

FURNITURE, $147.50; including bedroom set, dining room set, living room and stove, all for $147.50. 1 DAY ONLY. Open 9 a.m. to 9 p.m. night.
PEOPLE'S OUTFITTING CO.
3260 S. Vermont ave.

COME and compare. Will buy, sell or swap anything; we are only $140, worth $220; nice, walnut dining set including 7 pcs., $115; 100 rugs to choose from, $12 up; 9x12 Axminster velvet, cut to size, $35. 3 FIGUEROA.

GAS RANGES
Studios, apts. and homes; we have 50 GAS RANGES at all prices; also coal and 4-A ranges in A-1 condition. Your chance to buy at your own price. Open evenings. 1st Nightingale Bldg., 1240 S. Main st. Washington 8., nr. BDWY.

CLOSING out all of large store site even grid racks, 45 in. long, 24 in. wide, 36 in. high, also side cover for same, only $25. Also large size cash register, only $75.
CHAGAN'S FURNITURE CO.
4297 Monroe ave. AX. 8424.

BUY limited large consignment

AUTOMOBILES, ETC.—Miscellaneous.

Touring Cars For Sale

BUICK, 1922 touring. Many accessories. Phone 1284 MAC NAUGHTON, CR. 6084.

BUICK, 1921 Like new. Reasonable. ANgeles 1872. No dealers call.

BUICK 6, used, D-45. See this car—a real buy. $150. 440 TOWNE AVE.

CADILLAC BUTLER.

DON'T FAIL

TO VISIT OUR USED CAR DEPT.

One of the finest assortment of "High-Grade" used cars ever offered. You will be surprised at the wonderful condition these cars are in and at the extremely low prices placed on them. Terms to suit.

"A SAFE PLACE TO BUY"

PETERSON MOTOR COMPANY,
HARMON DISTRIBUTORS,
2250 S. FIGUEROA ST.
ATlantic 6250. OPEN SUN. AVE.
PLENTY OF PARKING SPACE.

CADILLAC 55 touring, real buy, all angle glow, gasoline, new rubber, good motor, thoroughly overhauled. Call owner, DU. 7525.

CADILLAC, late 61 touring, top, match condition, $1250 for quick sale. $500 in trade. Owner, 1415 S. Main.

CADILLAC coupe and sedan, like brand new, must be sold. TAYLOR, 1415 S. Main.

CHALMERS touring, wonderful shape, all extras, new interior finish. $125 down. MR. FLEMING, Dillard 8500.

CHEVROLET 1924 TOURING.

$375.

A real snap. Better hurry!

J. V. BALDWIN, 1417 So. Figueroa.

CHEV. tour., '23, A-1 motor, new tires, new top, fine shape, with chains and wind wings, special steering wheel, good paint, $375. Terms. PELZ CO., Chev. Dealers, 140 W. Pico. Open eve.

CHEVROLET, late touring. Driven only 7000 miles. Runs in perfect condition. Call Windsor 4077 after 9 a.m.

CHEVROLET tour., '24. A-1 throughout. You will see this beauty advertised at low price before long. Others are not like this one. FELIX, 140 W. Pico.

CHEVROLET, 1923 touring. Like new. Driven only 7000 miles. Runs in perfect condition. Call owner, 1201 E. 42d st.

CHEVROLET '23 tour. Only $375. good tires, motor A-1. Terms. 1124 S. Main. BALDWIN'S LOT.

CHRYSLER PHAETON, 1926. NEW. Purchased for auction $1150; sacrifice for small car. SEE ANDERSON, 1515 Cahuenga.

CLEVELAND six tour. Drive you home for $50 cash. Call 1126 E. 42d st.

CLEVELAND six touring. Drive you home for $50 cash. Call 1126 E. 42d st.

DODGE BROTHERS TOURING.

Reasonable.

Phone Exp. 4000.

ALBERTSON MOTOR COMPANY,
607 S. Vermont. DU. 7276.

DODGE '25 touring, perfect condition, new paint, new top, new tires, new upholstering, new motor, overhauled, new everything, must sell at once. Call 1004 E. 42d st.

DODGE touring, special $375. E. J. WURSTER, 1120 S. Figueroa. Open evenings.

DODGE '25 touring, perfect condition, extra wheel, new paint, new top, new tires, new upholstering, new motor, overhauled, must sell at once. Call 1004 E. 42d st.

DODGE touring, $350. Terms. Call 1004 E. 42d st.

DUNHAM for FORDS

Authorized FORD Dealer, 1250 W. 7th.

FORD, 1924 touring like new. $50 cash, $15 a month. Terms. 1415 S. Main.

FORD touring for quick sale. $100. 1004 E. 42d st.

FORD touring, Chas. BALDWIN'S LOT, 1124 S. Figueroa.

FORD touring, 1924. Runs like new. Must sell. Owner, 2801 N. HOBART.

FORD tour., 1924, A-1 shape. Must sell. Owner, 1400 W. 24th. Open eve.

FORD '24 TOURING. BUCKWHEAT AXLE. 1000 ANGELUS PL. 1000 SUNSET BLVD.

FORD touring, 1925, starter. Open evenings. 1124 W. Pico. AT. 9834.

FRANKLIN TOURING.

Late price 15, late type, motor, tires, upholstering, paint, all A-1. $1475.

1023 S. FLOWER ST. Trinity 8374.

GLIDER speedometer, 24 brand new cars, 24 trucks, all makes, never used, for Ford, Chev. touring, $7.50; Dodge, Buick, Hupp, $10; Studebaker, Nash, Hudson, $12.50; Packard, Cadillac, $15. Send model and year when ordering. Send $1 deposit. Balance C.O.D. Agents wanted. Write for trade. Open eve. 436 S. FLOWER.

HUDSON '24 SUPERSIX.

BODGAR & GILLINGHAM, 1234 W. Pico.
Hudson & Essex Dealers.

HUPMOBILE 1926 touring, reconditioned, new paint, new top, new tires, new upholstering, perfect in every respect. $495. 1004 E. 42d st.

JEWETT, 1924 TOURING. Like new, new paint, new tires, new top, motor A-1, $375. 1004 E. 42d st.

JEWETT, 1925 TOURING. Like new, new paint, new tires, new top, motor A-1, $425. 1004 E. 42d st.

JEWETT, 1926 TOURING. Like new, new paint, new tires, new top, motor A-1, $475. 1004 E. 42d st.

JEWETT, 1926 TOURING. Like new, new paint, new tires, new top, motor A-1, $475. 1004 E. 42d st.

LEXINGTON 1921 TOURING.

Nice paint, good tires, motor A-1. Terms. Bargain at $375. E. J. WURSTER, 1120 S. Figueroa. Open evenings.

LINCOLN 1925 TOURING.

Like new, beautiful Duco finish, motor A-1, tires like new, upholstering like new, wind wings, special steering wheel, good tires, $1250. PELZ CO., Lincoln Dealers, 140 W. Pico. Open eve.

LINCOLN touring, 1924. Driven only 7000 miles. Runs in perfect condition. Call Windsor 4077 after 9 a.m.

LINCOLN-PHAETON TOURING.

Like new, motor A-1, tires like new, upholstering like new, wind wings, special steering wheel, good tires, $1250. PELZ CO., Lincoln Dealers, 140 W. Pico. Open eve.

LINCOLN touring car. Like new. If you need a car at a low price see E. A. DONHAM, 1250 W. 7th. Dillard 0887.

LOCOMOBILE touring, beautiful low 8-cylinder, 7-passenger, 1924 model, in perfect condition. This car must be sold at once. Will consider trade. Owner, 1004 E. 42d st.

LOCOMOBILE CO. AT. 7296.

LOCOMOBILE SPARK SPORT 8.

Come and take it away.

H. T. WURSTER, Inc.
2301 S. Broad. Trinity 6221.

MARMON 1923 TOURING.

Special, built plain glass California top, electric starter, motor built with extreme top speed, performance, shock absorbers, good tires, etc. This is an opportunity to get a high-class car at a low price. Terms to suit.

"A SAFE PLACE TO BUY"

PETERSON MOTOR COMPANY,
HARMON DISTRIBUTORS,
2250 S. FIGUEROA ST.
ATlantic 6250. OPEN SUN. AVE.
PLENTY OF PARKING SPACE.

MINERVA—Owners driving, will sacrifice 1926 passenger car, 6-cylinder, 7-passenger, 4-door, lightweight, pictures and all 1924 extras, owner has gone to Europe, must sell at once, will take $1500 cash or will trade for real estate, Los Angeles property. Address BOX 484, Times office.

MOLINE-KNIGHT touring. Motor like new, good tires, upholstering like new, wind wings, special steering wheel, good tires, $1250. PELZ CO., Moline-Knight Dealers, 140 W. Pico. Open eve.

MOON 1924 TOURING.

Good shape and runs fine, 5 disk wheels, 6 good tires, motor A-1. Looks good. Will sell for $350 cash. Must be sold. BEE MOTOR CAR CO. USED CAR DEPT. 1220 S. HOPE ST. Phone 8750.

MAXWELL 1924 TOURING.

Looks good, runs fine, motor A-1, good tires, good top, will sacrifice for $225 cash. Must be sold. BEE MOTOR CAR CO. USED CAR DEPT. 1220 S. HOPE ST. Phone 8750.

MAXWELL 1925 touring. New tires, good motor, $350. 622 MANHATTA PL. Open eve.

MOON 1924 TOURING.

Good shape and runs fine, 5 disk wheels, 6 good tires, motor A-1. Looks good. Will sell for $350 cash. Must be sold. BEE MOTOR CAR CO. USED CAR DEPT. 1220 S. HOPE ST. Phone 8750.

MAXWELL 1924 TOURING—Perfect condition, new paint, new top, new tires, motor A-1, $325. 1004 E. 42d st.

MOON '24 SPEEDSTER.

Rebuilt motor, new paint, new tires, good top, $350. 1004 E. 42d st.

MOON '25 TOURING.

Looks like new, motor A-1, good tires, good top, $450. 1004 E. 42d st.

MOON '26 TOURING.

Rebuilt motor, new paint, new tires, good top, $550

HOUSES—
For Sale
West and Northwest

$19,000

The finest constructed house in Southern California. Make me prove it! This home of the best Swiss chalets on North Wilshire, consisting of living room, dining room, library or small room, fireplace of mahogany, bright cheerful breakfast room and sun parlor. One bedroom and bath on 1st floor, 2 large bedrooms on second floor with bath. Large porch across the front. Basement with gas furnace. Priced for quick sale at $19,000. Terms can be arranged. See MR. HENDRY with
FORD & BECKET,
607 S. Western ave. DUnkirk 1006

BUNGALOWS

PRICE $12,000—CASH $4500.
6 rooms, 2 bedrooms, tile bath and sink. Price $11,250 at $750.000. Will sell separate or together on exchange considerations. Try this before buying.
M. D. HALL CO., 117 E. Vermont.
DU. 0406 or DU. 0480

$8K N. SIERRA BONITA. Just completed. English, 2-fire, stucco bungalow, 1 block A. Melrose. Has fireplaces from high and grammar schools, 2 bedrooms, 2 tiled bathrooms, living room, all modern conveniences, hardwood floors, garage, price $13,000, $2500 cash, owner, 356 N. CORNER. HOLLYWOOD 1304

$6,500 FOR quick sale. Elegant Wilshire home, 6554 8th st. A. C. SHAFER.

CHOICE 5-rm. double, $12,500, nr. L. A. Blvd. 1138 WALKERIDGE. No trade.

South and Southwest

AUCTION SALE.
Saturday, February 14th at 2 p.m.
5-room frame plastered house, 1113 E. 61st st., nr. L. A. Blvd. Hardwood floors, garage. Lot $2x140.
Saturday, February 14th at 3 p.m.
1140 E. 75th st., nr. L. A. 5-room frame bungalow and garage; 2 bedrooms, hardwood floors; lot 40x120. Very easy terms on both properties. These bungalows are about one block east of Central ave., and within walking distance of Goodyear Rubber Plant and other large manufacturing plants in the great industrial section of the southwest.
I will convert your deeds to part payment for any or all of above properties.
E. J. NOLAND, Auctioneer, 616 Broadway Arcade Bldg. L. A. Phone Main 8371

BIG SACRIFICE FOR QUICK SALE—
$100 cash, new, modern, large 7-room house, hardwood floors throughout, fireplace, dining room, breakfast room, garage, lot 50x150; close to Vernon ave. and Central ave. car; $4000 below present value. Terms. Owner, 1382 W. 40TH ST.

BIG SACRIFICE FOR QUICK SALE—
$1000 cash, new, modern, large 7-room house, hardwood floors throughout, fireplace, dining room, breakfast room, garage, lot 50x150; close to Vernon ave. and Central ave. car; $4000 below present value. Terms. Owner, 1382 W. 40TH ST.

$500 DOWN—$20 PER MONTH.
Beautiful new stucco, 3326 7th ave. Just published, spacious living-room, two large bedrooms, tile bath, breakfast nook, Venetian blinds, panel doors, built-in features, garage, paved. Price $3750. Terms. Open Sunday. Key on premises. OWNER. FABER 3061.

SIX-ROOM HOUSE
In splendid condition, with garage, on large lot, 50x150 ft., on Wilshire blvd., between Arlington and Cloverdale ave. Price $9000. Terms. Owner, 1382 W. 40TH ST.

$500 DOWN—$20 PER MONTH.
Beautiful new stucco, 3326 7th ave. Just published, spacious living-room, two large bedrooms, tile bath, breakfast nook, Venetian blinds, panel doors, built-in features, garage, paved. Price $3750. Terms. Open Sunday. Key on premises. OWNER. FABER 3061.

$6500—$1500 CASH
6-room, bungalow, tile bath and sink, fruit trees, rose bushes, chicken run, etc. Price $6500. Terms. Owner, 1382 W. 40TH ST

BUSINESS PROPERTY—
For Sale

HOME and lot, near 10th and Figueroa. Make offer. Inq. 1315 W. 10th. 854807.

50-FT. lot on 15th st., near Hill. 8-rm. house. Owner, 4375 Moneta. AX. 1924.

INDUSTRIAL PROPERTY—
For Sale and Exchange

TO LEASE—At 1200 S. Grand avenue, corner of 12th. Large two-story building and basement. Two freight elevators. Will rent whole or divide to shoes.

Choice location for auto supplies or any class of business.

Upper story suitable for light manufacturing, hall or dancing academy.

F. H. SHAFER,
308 Larchmont Bldg.
Phone Dunkirk 6183.

INDUSTRIAL CLOSE-IN TRACKAGE
115,000 sq. ft. 22c sq. ft.
100,000 sq. ft. 25c sq. ft.
50,000 sq. ft. 31 sq. ft.
W. I. HOLLINGSWORTH & CO.,
Wilshire and Western, Realtors.
Hollingsworth Bldg. 9th and Hill.

PICO NEAR SAN PEDRO ST.—
60x150 ft. to alley.
$8000. Terms.
Industrial and wholesale.
H. M. KINNEY CO.
Industrial Dept.
815 S. Hill. TR. 0431.

18 ACRES Union Pacific trackage on Cherry ave., Long Beach. $4000 per acre. Terms. Full commission to licensed brokers. LESLIE WOLWOOD, 827 Seaboard Bldg., Seattle, Wash.

FOR HEAVY shippers, industrial sites, any area, 10 minutes from both downtown, financial business in building. F. R. HEWITT & G. C. DENNIS CO., 320 Van Nuys Bldg. VA. 6800.

INDUSTRIAL PROPERTIES
FOR SALE OR LEASE IN ANY SECTION.
Call, Call, Phone
W. M. GARLAND COMPANY.
Faber 2440.

GOODYEAR INDUSTRIAL will sell any lot up to 2 acres at great bargain. Make us an offer. We need the money. BOYCE-ISELL CONSTR. CO., OWNER, 311 Pacific Finance Bldg. TU. 4166.

INDUSTRIAL PROPERTIES
In every section for SALE or LEASE.
See MR. HOWARD or MISS MARSH &
CO., Inc. MARSH-STRONG BLDG.
Trinity 1181.

FOR 150-ft. R.R. frontage, industrial corner, 3 fronts. Center of L.A. City. Ideal for business. Reasonable. OWNER, 2914 S. San Pedro. Phone Prospect 4202.

INDUSTRIAL ACREAGE, 1 to 10 acres, $2000 and up. PASCHALL, 6121 Compton ave. DEwey 7351.

17,000 SQ. FT., open, 3 sides, with trackage, close in at Santa Monica, only 80c sq. ft. 1005 OCEAN AVE. Phone 1.

ABSOLUTE sacrifice, downtown corner 126x115 with 2-story brick bldg. STEINBERG, 71055.

FOR LEASE, option to buy, 28,000 ft. R. R. zone, close in. HAHN, 177½ S. Main.

INCOME PROPERTY—
For Sale

FOUR-PLAT, $21,000.
Think of it, 4 new building, located four blocks south of Pershing Square. Vermont for this money. Lot alone is worth $10,000. There are four rooms in each building, stucco and shingle. Let $80-125, with four to occupy. This is going to be a money maker for the right party this week. Investigate. Phone 3rd-4328.

CUNNINGHAM & OAKS,
EXCLUSIVE AGENTS,
SUNSET AT NORMANDIE.

STUCCO DOUBLE BUNGALOW NEAR, Pico Park in Monica and Rimpau, 2 blocks to cars, 1 mile to beach car. 1 bl. to school; 4 rms. ea. side. Let $70 building, 4 rms. ea. side. Let $80. Will be duplicated for the same. $11,000, $2000 cash. Monday.

W. W. DYER & SON, Realtors,
1800 N. Western ave. Holly 5345.

APT.-HOUSE SACRIFICE.
6 steel kitchens, 6 Murphy beds with $6000 worth of beautiful furniture, double garage. Lease 5 years. Mrs. Adams is the tenant. Income $300 per mo. All rented. Lot alone worth the price. Only $19,500. Will take $6000 cash, balance mortgage. MR. MORRIS, Citizens Bond & Mortgage Co. Room 211 Union Bank Bldg. Phone 10.

$2000 UNDER VALUE.
A new duplex of 5 large sunny rooms each, with hardwood floors, strictly modern, tile cottage, one block to yellow car and markets, high ground. A real buy at $10,500, terms. $2000 cash required, balance ease. Ask for Mr. Gunn.

CLARENCE URBAN
3201 W. WASHINGTON. Ph. EM. 5405.

$2000.
Beautiful 4-flat stucco, 3 5 & 1 6-room flats, living room 12 ft. high, overlooking L. A. city. 2 blocks from car, 20 min. from city. $2000 cash will handle. Price $20,000. Payment like rent. Owner.

4 real bargain. 1107 CLOVERDALE AVE. 2 blocks south of Wilshire Blvd.

6% ON YOUR MONEY—
$1 for each $6 invested, earnings of very fine new apt.-house completed, fully furnished and rented. Only $30,000 required. $15,000. Price for property, terms and furnishings, $60,000. $20,000 cash. Balance easy. MR. FAUST, Rowena Co. 3327 W. 7th. FI. 7088.

3½% NET
$9000 CASH
New apartment just leased with good securities, will take trade to $12,000.
Owner, 758 N. Highland ave. Holly 6863.

OWNER NEEDS MONEY.
SACRIFICING 4-FAMILY FLAT,
$26,000. $10,000 CASH.
A DOUBLE RACK NEW BUNGALOW. 1125½ CLOVERDALE AVE., near Wilshire.

SACRIFICE
NEW STUCCO double bungalow, 4 rms. each, Berendo St., near 20th. Income $100 only $9000, equity $3000. Take lot, new car. $80 MONTH. $800 METROPOLITAN TRUST CO.

OWNER'S BARGAIN.
$1800 cash, $100 mo. bal. interest, hope apt., fore. or uniform. 3 & 4 rms., new, modern, 2 blks. Vermont. Phone 27188. Close-in suburban city; must move to at once. Owner, 1 mi. S. CORBIN HILL.

CITY bldg. 1 story brick, 3 lot, $1500 mo. on principal business st. to 6-W. Price $17,000. Terms. Let worth $12,000 cash. Owner, 1 mi. S. Vine. Univ. 0870 after 5 p.m. Univ. 0112.

SANDY IN TO DATE RING, COURT. 5 fronts, extra large lot, near Whittier Blvd., all rented, 6 rms. each, $5000 cash. Bank mtg. of $12,000, 6% 5 INDIANA ST., ANG. 4196.

DETROIT by Wilshire 15-rm. duplex. Owner will sacrifice for $20,000. $8000 below value. Must have cash. Inquire 1837 Detroit, Monday and evenings. BE. 6180.

MUST SELL—
My equities 4 flats, at once, 3rd ave. nr. Jefferson, also other before Feb. 15th 2nd N. Cal. Owner, Edgire 6262 or evenings.

POSITIVELY THE BEST COURT
In LOS ANGELES
Price $46,000, furnished complete in every detail. $700 per mo. Attractive terms. Edgire 6172.

A REAL BARGAIN
Now street, 6-rm. bungalow, hdw. flrs., $ gas, fr., $4000, $2000 cash, bal. $10 per mo. P. E. CONLEY, 7114 Melrose ave., Culver City.

3 FLAT BLDGS. 3 UNITS, 6TH BLVD. CORNER IN HOLLYWOOD. INCOME $2,200. MUST GO—$40,000. $14,000 CASH.
RUSSELL REALTY CO.
4849 Santa Monica Blvd. 599-087.

4 FLATS $25,000.
Wonderful location, north of Hollywood Blvd., near Vermont. Large lot, 2 fronts each, large lot, 4 garages, $10,000 to handle. Call owner, GRanite 2084.

FLAT IN WILSHIRE DISTRICT.
1½ blocks from Ambassador Hotel, must have 4-rm., 4-flat. Call owner before 9 or after 6. DUnkirk 7052.

GET OUR FREE LIST OF RENT INCOME AND BUSINESS PROPERTIES HERE. ROOK, 926 Guaranty Bldg., Hollywood.

28-ROOM, 2-family bargain, north of Echo Park. Don't need the money. $500 cash, balance easy terms. Owner, 1 mi. S. Will take auto. OWNER, 307 West 10th.

WILL earn 200% and double in value for 6 months. Close in. Will take $5000, bal. to suit. WM. C. PRATHER, 306 W. 10th.

$1000 CASH—4-unit bungalow court. Total price $12,000. Payment like rent. Good restrictions. SEE OWNER, 1186 S. 46TH ST.

NEW STUCCO DUPLEX—5 rms. each side, on 50 x 150 lot. $5000 cash. Bal. easy. Phone TR. 1324.

$27,500. COST $32,500. ST. elec. fix. Double flats, 2 rms. each. $8000 cash. Bal. 6% int. 1 block Vermont. 1744 Edgemont.

OWNER needs money. $2000 handles good 5-room home on Western ave. Call DU. 1008 after 6 o'clock.

$4 CRIFICE—New 5-rm. (3-4) 5-rm. single on cor. lot nr. Fairfax High. $4000 will handle. Builder. BO. 4296.

6-APT. bldg., furn.; income $4800 yr.; only $42,000; some terms. Owner must leave for ill health. Box 1, Times Office.

STUCCO double bung., best tile sink in kit., hdwd. flrs., lot 50x170, 4 blks. Vermont, $6500; $1500 cash. 762-780.

6-PLAT bldg., on Figueroa, good income, for quick sale, $18,000. Phone 41188 S. PACIFIC-MAIL AGENCY, 721.

BARGAIN 5-rm. double corner lot, only $6000, $4000 cash, bal. 6%. Owner will trade for lot. 1817 S. FLOWER.

UNIT bungalow court comp. furn. $25,000. Income $4600 yr. exc. close in. 1A5 BERKSHIRE, 1 block S. of 6th, W. of Alvarado.

FOR SALE by owner, new double stucco, $1000 below value. Terms. Take lot and some cash. 1 Vermont. 5866.

CLOSE-in cor. 4-flat stucco $21,000, 16 rms. 3 baths. Some cash price. OWNER, 1250 LODI PLACE, GR. 1908.

NEW 5-RM. STUCCO, HDWD. FLRS., tastefully built, $7115. W. P. SMITH, TR. 7051.

A BARGAIN—13-rm. 3d. flat, good equity. Must sell. $5000. Terms. 1307 E. 49TH ST.

$800 BELOW VALUE—Must move by Feb. 15th. 5-room bungalow, 1 block from Vermont ave. 1307 E. 49TH ST.

6-UNIT court, Central Hollywood, on lot 100x145. $38,000. Terms. VA. 9788.

INCOME PROPERTY—
For Sale

NEW STUCCO DUPLEX FLATS.

$15,000—11-room; 50-ft. east front lot on high road near La Brea. $5000 to handle.

$18,000—12 rooms, mahogany; 50 ft. east front lot near U. A. High; 6 bedrooms. Cash payment open.

$16,500—10 rooms, mahogany; 50 ft. lot, east front near Country Club Dr. $6500 to handle.

$22,500—13 rooms, mahogany; 50 ft. lot, east front, near L. A. High; $10000 to handle.

$24,000—14 rooms, southern gum; 90 ft. corner, near Country Club and Sycamore.

Above duplexes carefully selected from a large listing and all represent exceptional opportunities to purchase below value. Call our Income Dept.

KELLS & GRANT,
Wilshire at Western.
DUnkirk 8000.

NEW—SOMETHING DIFFERENT
BEAUTIFUL VALUE
BROKERS/ SPECULATORS, ATTENTION
Read adv. carefully. Just completed, Radisla Court Apartments, four 3-room and two 2-room, tile and bath, built-in individual radios, built-in ice boxes, breakfast nooks, completely furnished, overstuffed. Leased to tenants. Low rentals, $295 per month. Rented in 5 days. Secret, reasonable rental, close-in, handy location. Near 3 car lines, $19,500, this includes $3000 worth of furniture, etc. Think this over. Seeing, leasing, $6000 cash. Address 1508 W. 22ND PLACE, cor. Vermont. Only shown by appointment. Owner, C. LITTMANN. REmpstead 8101.

HIGH-GRADE INVESTMENTS.
EARNING 44% GROSS.
DEAL NO. 1.—De Luxe Apts. Close to Wilshire and Western. Mahogany woodwork. Walls in oil. Elegantly furnished. You're buying at less than duplication.
DEAL NO. 2—Westlake Apt. house close to Sixth st. Large corner lot. 100-ft. frontage. "Built like a battleship." Large rooms. Substantially and attractively furnished.
On either of above properties, can furnish competent mgr. at reasonable figure. Ask for MR. BOYER, evenings RE. 6180.

BUY FROM owner, beautiful 10-unit court, 3 flats, 2 bungalow courts, furnished and for building. Income $6420, $2000 cash, balance terms arranged, no agents. Phone 760716.

WILSHIRE 4-FLAT BARGAIN.
Will sell as service, 4 rms. ea., bet. 3 rms. each, Bldg. 1 yr. old. Modern conv. Mah. woodwork and fir. walls, tiled tubs, shower, Venetian blinds, garages. OWNER, EX. 288 S. Catalina. DU. 7606.

WILSHIRE STUCCO DOUBLE.
$11,000.
2 apts. rms., tile baths, new and well built, near car and 2 blocks to Wilshire boul. Income $1250 per month.
Owner, 1 mi. S. Vine. Univ. 0870 after 5 p.m. Univ. 0112.

FOR SALE—Have it a steal for you. Large lot and 2-story 10-room house located near 16th and Orange. 2 rentals, 1 flat. Income for $70. Owner lives in upper. Property is worth $15,000 cash. Will sell for $11,500, $5000 cash, balance 3 to 5 years. On account of sickness owner is obliged to remove away which is reason for this wonderful offer. Act quick. TUPPER & KNOX, 622 Van Nuys Bldg. VA. 4705.

3-RM. stucco double, walls hand decorated, all extra large rms., homestead, beautiful flat finish, garage, fruit trees. Lawn front and back. Solid cement dr. ½ blk. from W. Adams. 2 car lines. Only $4000, $1000 cash, bal. easy. Owner, 1 mi. S. Vine. Univ. 0870 after 5 p.m. Univ. 0112.

SELL or trade west side income, see 38-apt. house, $75,000, or 6-flat, $25,000, or house, inc. $250 mo. Some cash and smaller down. Take paper on balance. LEDIT, 670 N. Vermont ave.

BEAUTIFUL SPANISH STUCCO.
3-UNIT COURT — WEST HOLLYWOOD.
House & income, fountain in patio. Brand new. Must sell. Only $20,000 cash. Total price $31,000, $2500 cash, bal. 7622.

6-ROOM house completely furn., 2-rm. cabin in rear, fireplaces, walking dist. Main & Broadway, $4500 cash, $100 per mo. Owner at bal. 2081 W. 16TH ST. 749-141.

BARGAIN. OWNER
$8000 cash. New stucco double, 5 rms. each side. Up to the minute. Best construction. Near 3 Vermont. Price $10,500. Vermont 5057.

BUY from owner. 8-rm. double. Lot 30x145. Can be used for flat. Rents $110. Only $11,800, $2500 cash. Open for insp. 3-6. 704 N. WILCOX.

$500 INC. 3 stores, 4 houses, fine frontage, for cash, or trade for land. 1711 FLOWER and Gaffey, Inq. 139 N. Gaffey, San Pedro.

DOUBLE BUNGALOW SACRIFICED.
5 rms. each, tile bath & sink, hdw. floors, garages, $7500; $2500 cash, bal. easy. 4622 W. ADAMS. Ph. 23770.

MUST raise cash, 2 houses on a $4000 lot, income $1200 an., note endorsed from $10,000 to $8500 for quick action. For particulars phone DR. 42854.

FOR SALE—New 4-family flats, 5 rooms, modern, ½ block from West Washington car line. Price $20,000. Terms. Owner, MOOR, 1815 2nd ave. Phone 3rd-4328.

BARGAIN. BUNGALOW TERRACE, WEST ADAMS DIST. 6 rms., 2 baths, 2 garages, lot 50x150, $9000. Terms. Owner, 1 mi. S. Vine. Univ. 0870 after 5 p.m. Univ. 0112.

4 GOOD INVESTMENT—
Will sell, rent or exchange, furniture in 2 Bungalow Courts, 20 units in all. Can be seen by appointment only. Owner, 1 man or woman. NO VACANCIES. Part trade. EM. 2149.

BUY from owner, beautiful 10-unit court, brick & stucco, bungalow court, furnished and for building. Income $6420, $2000 cash, balance terms arranged, no agents. Phone 760716.

WILSHIRE 4-FLAT BARGAIN.
Will sell as service, 4 rms. ea., bet. 3 rms. each, Bldg. 1 yr. old. Modern conv. Mah. woodwork and fir. walls, tiled tubs, shower, Venetian blinds, garages. OWNER, EX. 288 S. Catalina. DU. 7606.

WILSHIRE STUCCO DOUBLE.
$11,000.
2 apts. rms., tile baths, new and well built, near car and 2 blocks to Wilshire boul. Income $1250 per month.
Owner, 1 mi. S. Vine. Univ. 0870 after 5 p.m. Univ. 0112.

FOR SALE—Have it a steal for you. Large lot and 2-story 10-room house located near 16th and Orange. 2 rentals, 1 flat. Income for $70. Owner lives in upper. Property is worth $15,000 cash. Will sell for $11,500, $5000 cash, balance 3 to 5 years. On account of sickness owner is obliged to remove away which is reason for this wonderful offer. Act quick. TUPPER & KNOX, 622 Van Nuys Bldg. VA. 4705.

3-RM. stucco double, walls hand decorated, all extra large rms., homestead, beautiful flat finish, garage, fruit trees. Lawn front and back. Solid cement dr. ½ blk. from W. Adams. 2 car lines. Only $4000, $1000 cash, bal. easy. Owner, 1 mi. S. Vine. Univ. 0870 after 5 p.m. Univ. 0112.

SELL or trade west side income, see 38-apt. house, $75,000, or 6-flat, $25,000, or house, inc. $250 mo. Some cash and smaller down. Take paper on balance. LEDIT, 670 N. Vermont ave.

BEAUTIFUL SPANISH STUCCO.
3-UNIT COURT — WEST HOLLYWOOD.
House & income, fountain in patio. Brand new. Must sell. Only $20,000 cash. Total price $31,000, $2500 cash, bal. 7622.

6-ROOM house completely furn., 2-rm. cabin in rear, fireplaces, walking dist. Main & Broadway, $4500 cash, $100 per mo. Owner at bal. 2081 W. 16TH ST. 749-141.

BARGAIN. OWNER
$8000 cash. New stucco double, 5 rms. each side. Up to the minute. Best construction. Near 3 Vermont. Price $10,500. Vermont 5057.

BUY from owner. 8-rm. double. Lot 30x145. Can be used for flat. Rents $110. Only $11,800, $2500 cash. Open for insp. 3-6. 704 N. WILCOX.

$500 INC. 3 stores, 4 houses, fine frontage, for cash, or trade for land. 1711 FLOWER and Gaffey, Inq. 139 N. Gaffey, San Pedro.

DOUBLE BUNGALOW SACRIFICED.
5 rms. each, tile bath & sink, hdw. floors, garages, $7500; $2500 cash, bal. easy. 4622 W. ADAMS. Ph. 23770.

MUST raise cash, 2 houses on a $4000 lot, income $1200 an., note endorsed from $10,000 to $8500 for quick action. For particulars phone DR. 42854.

FOR SALE—New 4-family flats, 5 rooms, modern, ½ block from West Washington car line. Price $20,000. Terms. Owner, MOOR, 1815 2nd ave. Phone 3rd-4328.

BARGAIN. BUNGALOW TERRACE, WEST ADAMS DIST. 6 rms., 2 baths, 2 garages, lot 50x150, $9000. Terms. Owner, 1 mi. S. Vine. Univ. 0870 after 5 p.m. Univ. 0112.

INCOME PROPERTY—
For Sale

WILL SACRIFICE TO QUICK BUYER. 2 BEAUTIFUL DUPLEXES ON LARGE CORNER LOT,
situated upon high ground in fast growing Wilshire district where values are increasing very rapidly. Circumstances necessitate the sale of this exceptional income property at a price way below duplication cost.
5 lovely large rooms each. Present income all low rents on lease, $3500 a month.
Here is an opportunity for some one to acquire a fine home and income at a real bargain price. Price reduced $5000 if sold this week.
Don't delay. Let us show you. We are exclusive agents.
"Let's Talk It Over."
CLINCH & THURTLE
Western ave. at 4th. DR. 2569.

NEW SPANISH DUPLEX.
Cash required $3500
Income $2000
Price reduced to $15,500
5 rooms each side. Tile baths and showers. Large attic bedrooms, fine view. Corner lot. 2-car garage. Lots of choice shrubbery. Close to car. Best residential district. Call INCOME DEPT. for full particulars.

CHELEW & HOIT,
Wilshire at Harvard.
DRexel 4286. DRexel 4286.

BUILDER OFFERS
AT ATTRACTIVE PRICES
HIGH GRADE
DOUBLES AND DUPLEXES
NOW NEARING COMPLETION
IN WEST HOLLYWOOD
SEE MR. KNUDSON,
5041 S. WESTERN AVE.
VErmont 9158 or Univ. 3008.

OWNER'S SACRIFICE.
AMBASSADOR HOTEL DISTRICT.
$45,000.
CASH $25000 REQUIRED.
This is a beautiful 8-flat building located on a large corner lot near the Ambassador Hotel. Each flat has five rooms, 2 bedrooms, tile baths, sinks and breakfast nooks; 8 completely furnished, 4 garages. Income $87.00 per year. Will show $25,000 cash required. See MR. O'HARA or MR. EDWARDS.
KELLS & GRANT.
Wilshire at Western.
DUnkirk 8000.

INCOME PROPERTY FOR SALE.
One of the best downtown corners in Los Angeles. Owner desires to sell in order to divide his interest, or would sell one interest in property. Very fine income and wonderful future. Investigate. Will take approximately $30 sq. to handle.
For information address D. box 473, TIMES BRANCH.

MY RENT ROLL
A seven-room home on a CLOSE-IN apartment site 50x135, near 8th and Western, that alone nets $15,000 a year for rent and make a handsome profit. Investigate at once in this CLOSE-IN district, then call Mr. Kurer for details.
GRAM & KROHN,
600 S. Vermont. Dunkirk 2600.

WONDERFUL BARGAIN
FOR QUICK SALE ONLY.
INCOME $6000.
10-unit bung. court, 3 rms. each, 2 bath. Modern in every way. Exceptional location. Right investor some trade.
TAFT REALTY CO. (Inc.) OFFICE.
Granite 2044. 1061 N. Western ave.

$35,000 CASH $10,000.
FURNISHED BUNGALOW COURT.
3 units, 5 and 6 rooms each. Lowest grade, tile bths, stucco, hdwd. flrs. Will accept duplex. Priced to sell.
TAFT REALTY CO. (Inc.)
711 N. VERMONT AVE.
"COURTESY TO BROKERS."

FOR SALE—"INCOME PROPERTY"
WONDERFUL VALUES IN BRAND
NEW COURTS AND APT.-HOUSES.
WILL TAKE FINE N. E. LOTS.
W. CLOSE,
REALTOR.
241 N. WESTERN 4175.
PHONE HEmpstead 2117.

FOR SALE BY OWNER.
New 2-flat stucco duplex, $10,000, 2646 S. VAN NESS, nr. Santa Barbara. VE. 1071.

New double duplex, four units 5 rooms each, mahogany woodwork, Corner West 23rd and Hoover. 760-2344.

$11,500—3-ROOM, 2-story furn. gar., lot worth $10,000. Rent $1500, near all stores. 1026 W. 24TH ST. Union 80.

SUNSET BLVD
Cheapest income property on Blvd.
Granite 6172.

SACRIFICE ACCT. DEATH OF HUSBAND—
Income prop., 562 S. Kenmore ave., 1½ blks. S. Ambassador. Owner, 1411 W. 17.

WEST HOLLY. bargain, new 10-rm. dble. house, 2 baths, 2 gar., $12,000 cash, bal. easy terms. BUILDER, BE. 4537.

BEAUTIFUL new stucco double bungalow, 5 rms. each, 2 baths, 2 garages, $10,500 cash. Key 2200 W. SANTA BARBARA.

5-FAMILY apt. & bus. cor., 100-ft. bldg., $5000 cash. 4806 Pasadena ave. GA. 4507.

HOLLYWOOD bungalow, $18,000, 3 flats, strictly modern. Call Holly. 3708.

SACRIFICE, by owner, 6rl. stucco, 4 rms. each, 317 N. KENMORE or Beverly.

KEY 2576 on Wilshire. Leaving city. New 10-unit stuc. ct., $4400 mo. int. Phone 760-2344.

INCOME property, 50-ft. front, close in, 6 mi. from highway. Priced right. 600 s. level land near house. Call ME. 1180.

$2000 CASH handles 4-FAMILY FLAT in Hollywood. Income $2000. Call Mr. Milton, Hollywood 3708.

INCOME lot, nr. Western, 40x 135. $11,000, $2000 cash. Owner, 5610 Fountain.

INCOME PROPERTY—
For Sale

AN ABSOLUTE SACRIFICE.
WANT A BARGAIN?
HERE IT IS.
Owner must raise $5000 cash immediately, property pays 14% on investment. Located on main artery radiating from city, improved with elegant 4-family flat building. Is arranged to suit purchaser. This is a beautiful bungalow cor.
Remember this must be sold this week.
Call income dept., DUnkirk 2797-2798.
HOWARD & ROSWELL,
3461 West 6th street.

$14,000. CASH $3500, inc. $250 mo. 4 4-flat terrs.s. 1806½ W. 22ND ST. RE. 6091.

SUBURBAN PROPERTY—
For Sale

AUCTION SALES
SUNDAY, FEBRUARY 15
Corner Sherman Way and Fallbrook ave., 40 acres nearly all in alfalfa, 5-rm. modern house, barn, located as above. Owensmouth. Sold in 1, 5, 10-acre tracts or as a whole, $12,000 ½ mtge.

2 P.M.
21317 SHERMAN WAY, OWENSMOUTH.
Brick garage 40x80 with building in rear occupied as machine shop, 26x30. Sold together or separately with machinery of going concern.

4 P.M.
KELVIN AVE. & VENTURA BLVD.
600 ft. from town of Girard.
25½ acres Valencia oranges, 6-rm. house, garage, family orchard, etc. Located as above, about 1000 ft. frontage on Ventura Blvd.

NO RESTRICTIONS
REFRESHMENTS FREE
Inspect property and mail advance bids to
C. L. BYRENS, Auctioneer
301 Citizens Nat. Bank, TUcker 2893.
Los Angeles.

ACRE FARMS

On new 100-ft. boulevard, just out of Whittier 14 miles from City Hall and Broadway. Close to schools, stores, etc. An ideal place to live, among the fine homes, beautiful well, fine for poultry and gardening. PLENTY OF WATER.

$100
WILL START YOU. BALANCE TO SUIT.
For appointment, phone
CLEVELAND-BLAIR REALTY CO.,
105 N. BROADWAY.
Phone Vandike 6011.

SUBURBAN HOME IN ARCADIA—
Fine 6-rm. bungalow on lot 92x208. Garage, orchard and chicken house for sale. Located on paved street in good district. Close to car line and school. All utilities.
Owner is submit, all offers and prices, Arcadia dist., where we have listed for the past years.
MCNARGHTY REALTY CO.
229 W. F. Story Bldg.
6th & Broadway. TUcker 4080.

ACRES
$150 WILL HANDLE
POULTRY, FRUIT AND BERRY
Land for those who appreciate soil, water and climate are building up a good substantial and attractive community. Investigate our tracts in this district, then call Mr. Kurer for details.
GRAM & KROHN,
600 S. Vermont. Dunkirk 2600.

NEW SPANISH DUPLEX.
Cash required $3500
Income $2000
Price reduced to $15,500
5 rooms each side. Tile baths and showers. Large attic bedrooms, fine view. Corner lot. 2-car garage. Lots of choice shrubbery. Close to car. Best residential district. Call INCOME DEPT. for full particulars.

CHELEW & HOIT,
Wilshire at Harvard.
DRexel 4286. DRexel 4286.

BUILDER OFFERS
AT ATTRACTIVE PRICES
HIGH GRADE
DOUBLES AND DUPLEXES
NOW NEARING COMPLETION
IN WEST HOLLYWOOD
SEE MR. KNUDSON,
5041 S. WESTERN AVE.
VErmont 9158 or Univ. 3008.

OWNER'S SACRIFICE.
AMBASSADOR HOTEL DISTRICT.
$45,000.
CASH $25000 REQUIRED.
This is a beautiful 8-flat building located on a large corner lot near the Ambassador Hotel. Each flat has five rooms, 2 bedrooms, tile baths, sinks and breakfast nooks; 8 completely furnished, 4 garages. Income $8700 per year. Will show $25,000 cash required. See MR. O'HARA or MR. EDWARDS.
KELLS & GRANT.
Wilshire at Western.
DUnkirk 8000.

$5000 INCOME. $5000.
Improved corner, close to 6th & Western ave. Now showing 20%. Not on car line, but can be made. We believe this corner is one of the best and safest investments in the city. Call INCOME DEPT.

CHELEW & HOIT
Wilshire at Harvard.
DRexel 4286. DRexel 4286.

INCOME PROPERTY FOR SALE.
One of the best downtown corners in Los Angeles. Owner desires to sell in order to divide his interest, or would sell one interest in property. Very fine income and wonderful future. Investigate. Will take approximately $30 sq. to handle.
For information address D. box 473, TIMES BRANCH.

MY RENT ROLL
A seven-room home on a CLOSE-IN apartment site 50x135, near 8th and Western, that alone nets $15,000 a year for rent and make a handsome profit. Investigate at once in this CLOSE-IN district, then call Mr. Kurer for details.
GRAM & KROHN,
600 S. Vermont. Dunkirk 2600.

WONDERFUL BARGAIN
FOR QUICK SALE ONLY.
INCOME $6000.
10-unit bung. court, 3 rms. each, 2 bath. Modern in every way. Exceptional location. Right investor some trade.
TAFT REALTY CO. (Inc.) OFFICE.
Granite 2044. 1061 N. Western ave.

$35,000 CASH $10,000.
FURNISHED BUNGALOW COURT.
3 units, 5 and 6 rooms each. Lowest grade, tile bths, stucco, hdwd. flrs. Will accept duplex. Priced to sell.
TAFT REALTY CO. (Inc.)
711 N. VERMONT AVE.
"COURTESY TO BROKERS."

FOR SALE—"INCOME PROPERTY"
WONDERFUL VALUES IN BRAND
NEW COURTS AND APT.-HOUSES.
WILL TAKE FINE N. E. LOTS.
W. CLOSE,
REALTOR.
241 N. WESTERN 4175.
PHONE HEmpstead 2117.

FOR SALE BY OWNER.
New 2-flat stucco duplex, $10,000, 2646 S. VAN NESS, nr. Santa Barbara. VE. 1071.

New double duplex, four units 5 rooms each, mahogany woodwork, Corner West 23rd and Hoover. 760-2344.

$11,500—3-ROOM, 2-story furn. gar., lot worth $10,000. Rent $1500, near all stores. 1026 W. 24TH ST. Union 80.

SUNSET BLVD
Cheapest income property on Blvd.
Granite 6172.

SACRIFICE ACCT. DEATH OF HUSBAND—
Income prop., 562 S. Kenmore ave., 1½ blks. S. Ambassador. Owner, 1411 W. 17.

WEST HOLLY. bargain, new 10-rm. dble. house, 2 baths, 2 gar., $12,000 cash, bal. easy terms. BUILDER, BE. 4537.

BEAUTIFUL new stucco double bungalow, 5 rms. each, 2 baths, 2 garages, $10,500 cash. Key 2200 W. SANTA BARBARA.

5-FAMILY apt. & bus. cor., 100-ft. bldg., $5000 cash. 4806 Pasadena ave. GA. 4507.

HOLLYWOOD bungalow, $18,000, 3 flats, strictly modern. Call Holly. 3708.

SACRIFICE, by owner, 6rl. stucco, 4 rms. each, 317 N. KENMORE or Beverly.

KEY 2576 on Wilshire. Leaving city. New 10-unit stuc. ct., $4400 mo. int. Phone 760-2344.

INCOME property, 50-ft. front, close in, 6 mi. from highway. Priced right. 600 s. level land near house. Call ME. 1180.

$2000 CASH handles 4-FAMILY FLAT in Hollywood. Income $2000. Call Mr. Milton, Hollywood 3708.

INCOME lot, nr. Western, 40x 135. $11,000, $2000 cash. Owner, 5610 Fountain.

SUBURBAN PROPERTY—
For Sale

AUCTION SALES
SUNDAY, FEBRUARY 15
Corner Sherman Way and Fallbrook ave., 40 acres nearly all in alfalfa, 5-rm. modern house, barn, located as above. Owensmouth. Sold in 1, 5, 10-acre tracts or as a whole, $12,000 ½ mtge.

2 P.M.
21317 SHERMAN WAY, OWENSMOUTH.
Brick garage 40x80 with building in rear occupied as machine shop, 26x30. Sold together or separately with machinery of going concern.

4 P.M.
KELVIN AVE. & VENTURA BLVD.
600 ft. from town of Girard.
25½ acres Valencia oranges, 6-rm. house, garage, family orchard, etc. Located as above, about 1000 ft. frontage on Ventura Blvd.

NO RESTRICTIONS
REFRESHMENTS FREE
Inspect property and mail advance bids to
C. L. BYRENS, Auctioneer
301 Citizens Nat. Bank, TUcker 2893.
Los Angeles.

ACRE FARMS

On new 100-ft. boulevard, just out of Whittier 14 miles from City Hall and Broadway. Close to schools, stores, etc. An ideal place to live, among the fine homes, beautiful well, fine for poultry and gardening. PLENTY OF WATER.

$100
WILL START YOU. BALANCE TO SUIT.
For appointment, phone
CLEVELAND-BLAIR REALTY CO.,
105 N. BROADWAY.
Phone Vandike 6011.

SUBURBAN HOME IN ARCADIA—
Fine 6-rm. bungalow on lot 92x208. Garage, orchard and chicken house for sale. Located on paved street in good district. Close to car line and school. All utilities.
Owner is submit, all offers and prices, Arcadia dist., where we have listed for the past years.
MCNARGHTY REALTY CO.
229 W. F. Story Bldg.
6th & Broadway. TUcker 4080.

ACRES
$150 WILL HANDLE
POULTRY, FRUIT AND BERRY
Land for those who appreciate soil, water and climate are building up a good substantial and attractive community. Investigate our tracts in this district, then call Mr. Kurer for details.
GRAM & KROHN,
600 S. Vermont. Dunkirk 2600.

NICE HOME PLACE.
Only 20 miles east from center of L. A. in heart of San Gabriel Valley; we have several 10-acre tracts for sale at reasonable prices, all the irrigating water you will need also domestic water, gas and electricity; fine soil; good climate; lots of neighbors. Half acres $375, 10% down, $10 per month. 1 to 5 acre tracts $500 down, $15 per month. 3rd and Spring sts.

5 ACRES
Ventura Boulevard frontage, 42 miles from center of city. Attractive commercial and horticultural proposition, good location for chicken ranch. Also a property with wonderful possibilities at the low price of $2,000 per acre on liberal terms. MR. REYNOLDS, with James Investment Co., 404 Metropolitan Bldg. VAndike 1401.

10 ACRES walnuts, beautiful home, garage, chicken equipment. In Pomona. This city car service. Owner, 1 mi. S. Vine. Univ. 0870 after 5 p.m. Univ. 0112.

$15,000 for home and 5 acres. Attractive price up 10 acres. Circumstances compel quick sale. 1 mi. S. ALHAMBRA. Main 6000.

Van Nuys Bldg. Phone TUcker 5546.

FOR SALE—ROSCOE HALF ACRES—
Gas, water, electricity, $25 down, $15 month. Finest climate. Profitable for poultry. Tremendous future. Only restricted. Temporary homes permitted. We assist you to build. Fr. for showing. LEWIS & MILLER, 601 Bartlett Bldg. Faber 1500.

REAL BARGAIN
7-rm. house on lot 70x135, in beautiful La Canada Valley, nr. Flintridge. $2,250, half cash, balance terms. Also 2 acres close by at $2000. E. C. CURTIS, Glendale Commonwealth and Michigan ave., La Canada. Calendale 2505.

5 1/4 ACRE poultry ranch, 450 hens, 3 incubators and brooder, all chicken equipment for 1000 chickens. Good 6-room house. Electric pumping plant. Price, $7500, $3000 cash. Owner, 1 mi. S. Duarte, at Baldwin, West Arcadia.

1 1-4 ACRE poultry and berry ranch with 7-room house, 2 blks. from school; near schools and markets; 4-rm. house in a real neighborhood; a bargain at $4,250.
F. W. BERKSHIRE, room A, Bank of San Pedro bldg., San Pedro. Phone 110.

A MAGNIFICENT 5-acre landscape estate, beautiful landscaped acreage, highly improved, north of Brentwood Park. Ideal location for subdivision. W. F. E. MARSCHNER, 822 Union League Bldg. MA. 0055.

BEAUTIFUL acre homesite among big oak trees, near 2-room house. Will trade for poultry. Will consider good lot or other property. Owner, W. W. Dunkle, Dutton and Palm, Arcadia. P. O. box 207.

OCEAN VIEW
One to 4 acres in frontless belt, has stucco house. Bargain for cash. GIL. 9655.

WEST OF BEVERLY HILLS
BEAUTIFUL Altadena 5-acre subdivision, 2 blks. Rubel car. Only $2500. Another view property. Exclusive section. $20,000. VALENTINE, 1127 Wall.

ONE-half acre, modern, 3-room bungalow, gas, electricity, ample cheap water, paved street; only $1250. Terms. Owner, 1 mi. S. MONROVIA REALTY BLOCK. Duarte Rd. at Baldwin ave., West Arcadia.

ONE or two acres beautiful ocean and mountain view home site, near new Beverly Blvd. Price much below present market. Phone 760-2344.

FOR SALE—Suburban homes and fine ranches, from ¼ acre up. ERNEST REED, 611 W. Huntington, Monrovia.

OVER 3 acres, $

REAL ESTATE—For Sale

Houses

FOR SALE—
Have client with $12,000 to $15,000 to invest in home; must be modern and in good district. Will pay cash. Please see MR. BRENNAN, Owner, 1926 Ivar st.

Lots

Want to build your lot on easy terms? Call at 1000 CROCKER BLDG.

Have client with $10,000 cash, wishes to buy lot in Hollywood, north of Sunset; must be cheap. Owners only. Box 179, TIMES OFFICE.

$16,000 Lot on Hollywood Blvd.
Choice corner, 100x165; will trade for income property. Owner, 6363 Hollywood Blvd.

Lot 50x150, on Hollywood Blvd., near Western; $4500. Owner, 6363 Hollywood Blvd.

Lot 50x164

BUSINESS OPPORTUNITIES Of Many Kinds

Business—Classified

ART STORE AND PIC. FRAMING, $475. 2 liv. rooms, low rent. 1607 E. 49TH ST.

AUTO TRUCK CONTRACT. Late Packard dump, earning $650 a mo., truck owned and operated by large inc. rock co. Job good for 10 years. Terms or first mortg. on R. R. 1923 3. SAN PEDRO ST.

AUTO, BATTERY & ELECTRICAL SERVICE STATION. Reliable man much, inclined, will teach trade and pay better than $50 week year around. $1700 in stock, $9250 handles. Genuine buy. Call 742 S. Hill. Rm. 316

AUTO ACCESSORY & TIRE SHOP— Will involve for $2500. Quick action necessary. $1500 handles. No brokerage. SCHENCK, 5925 Santa Monica Blvd.

AUTO business on prominent corner. Netting $850 per month and better. Will sell for $1000 cash. 4700 SUNSET BLVD. See Hodge.

AUTO repair & paint shop ¼ int. inexperienced man O.K. $350. Will take car part payment. 3858 MONTAL

AUTO REPAIR SHOP. Super-service station. Owner, 1207 N. WESTERN AVE.

AUTO REPAIR SHOP, COMPLETE. GOOD LOC. OWNER, 1724 E. VERNON.

AUTO tire store, factory distrib. and retail. Ph. P. O. 5858, Pasadena, owner.

AUTO repair shop and paint shop. ¼ int. must. 1080 W. JEFFERSON.

BAKERY in beautiful Pasadena. Brick oven. Equipped to do wholesale business. Good lease. Rent $140. Price $2500 and inventory. Let us show you. COWPER, 714 Story Bldg., 4th & Broadway.

BAKERY and lunch rm. on Whittier Blvd. A-1 equip., liv. qrs. Baking exp. not nec. 5104 WHITTIER BLVD.

BAKERY, doughnut shop, brick oven and fully equipped. Sell in city. 127 N. FAIR OAKS, Pasadena, owner.

BAKERY—1 liv. rm., sooner baker, at 8242 Kirkhoff ave., San Pedro. Price $2150; invoice. Phone Garfield 4920.

BAKERY for sale or rent. Brick oven, cake mixer. Owner retiring. Address R, box 170, TIMES OFFICE.

BAKERY for sale or exchange; doing good business. 3078 S. MAIN.

BAKERY—3 rms., ready to sell. Good bus. Owner leaving city, 400 E. VERNON AV.

BAKERY & LUNCH. $1800. Daily receipts, $50. 6101 S. SAN PEDRO ST.

BAKERY—Bus. for sale. Good loc. Good bus. $624 80. HOOVER ST.

BAKERY, fine Glendale loc. Good establish. Owner 1428 S. PASADENA Bd.

BAKERY—$25 rent, partly equipped, real loc. 30 WINDSOR LANE, Bimini Madre.

BAR & buffet, fine place; make offer at your price; going away. 202 E. 5th Street

BAR, lunch, rent per hour; cigars, $20 rent. 8025 all. 107 E. 7TH. Owner.

BARBECUE and fruit stand, Riverside-Redondo blvd. Good business. Phone AX. 2573.

BARBER shop, 5 chairs, cigar stand, sickness compels me to sell; good lease, very good bus. 1081 E. BROADWAY.

BARBER wanted to open shop in new store, Venice Blvd. Fine opening. Trade waiting. Inq. 1825 VENICE BLVD.

BARBER shop for sale, or trade. Good location, on lease, cheap rent. 3 chairs. Phone DE. 1809.

BARBER & beauty parlor, 3 rm. N.W. cor. Moneta & Vernon. Trans. cor., 5-yr. lease.

BATH and massage bus., well estab. Good income. If owner will teach, $1200. Bus. 814 ITACH BLDG., 6th & Hill sts.

BEAUTY shop for sale, ideal loc., best exclusive community, business section, clientele built up over period of time. Stand through investigation. Price attractive. 1405 SUNSET BLVD.

BEAUTY PARLOR—$2500 handles high-class shop positively doing $50 daily; equipment over $5000; closest investigation invited. Call 704 H. Spring, ROOM 1110.

BEAUTY shop & college for sale, good loc., est. 2 yrs. Fine trade, filled with pupils, very cheap. Information address G, box 378, TIMES OFFICE.

BEAUTY SHOP & vapor baths, fully equip., dandy location, chiropractor in conn. $2500 handles; $24 W. 3RD ST.

BEAUTY shop, best location, living quarters. Rent $75 will assume. Called north. Phone Capitol 00334.

BEAUTY shop, 5 booths, estab. business, good location, 4 year lease. Very reas. Owner DDr. 4928.

BEAUTY shoppe, well estab. in growing location, 2 living rms., reasonable; must leave town. A sacrifice. 2078 Pasadena ave.

BEAUTY shop 2 booths, liv. rms., long lease. Reis $300 mo. Owner, 37214 S. Vermont.

BEAUTY shop, real bargain, $350 down, bal. of $150 in mo. pays. 968 W. Vernon.

BEAUTY shop, $350, cost $1 lease, rent $75. Owner leaving. 1000 E. BLVD.

BEAUTY parlor, mod. one Univ. bs. Cal., very reasonable. 3520 UNIVERSITY AVE.

BOTTLING PLANT. Mfg. well est., ginger ale, pop, brand; also spring of pure water for distrib., priced right. 10643 Morton Ave. DR. 3849.

BOWLING alley & billiard parlor partners wanted. See MR. WITT, BRUNSWICK-BALKE-COLLENDER CO.

BUTCHERS' FIXTURES, MILLER MOTHER LODZE, SUB-ICE MEAT CASES, Manufacturers, BARGAINS RE-BUILT AND REPAIRED. 1000 E. FIRESTONE, 37th-Alameda, KI. 8488

CAFE and fountain, best location towards Hollywood. Lady owner, tired out, says sell. Valuable fixtures and lease. Price $2000; $2000 down, short hours. Tobacco last buy. SHELDON, 601 Hibernian Bldg.

CAFETERIA, actions big movie studio, Hollywood. Seats 175. Price $20000, net terms. A wonderful bargain. Must sell. Includes fountain. Good fixtures, shows $600 net every month. SHELDON, 601 HIBERNIAN BLDG.

CAFE seats 44, elegant & clean. Rent $80; good lease, business $40 per day. Bistro Bldg., 810 S. Broadway.

CAFE DOING GOOD BUSINESS. Owner in ring city, small down payment will take it. PLATHOUSE, 926 S. Figueroa.

CAFE—New place at new Ink Block. Corner and stools. Will sell cheap. Easy terms. 4-year lease. Cheap rent. 715 WEST 8TH ST.

CAFE Sacrifice equipped, very fine location. Will rent reasonable or on percentage of income. Ph. TW6262

CAFE—The "Tennessee Inn," Building, fixtures, stock, all for sale. Owner, Whittier Blvd. in town of Pico.

CAFE, owner's sacrifice price less than cost of fixtures. $1500 cash handles. POWERS & CO., 3070 W. 10th st.

CAFE—Soft drinks, cigars, box lnc., estab. bus. 5-yr. lease, low rent. Real buy. 10 W. CENTRAL, Rm. 1. 2nd floor.

CAFE, (2) on 100 bill blvd., estab., 1 small set down, 5 yrs. lease, $60 rent, sell either. 1000 RED TOP, Monrovia.

CAFE, nets $80 per week with oil, bus. Hotel dist. Seats 30. Fine lease. Good reas. for selling. Owner, 1302 W. 8th.

CAFE—Beats 28, 5-yr. lnc. 3 furn. rms., nearly new; cheap lease. 4481 GRAPE ST., Southern Gardens.

CAFE—Est. Low rent, long lease. Wonderful location. 401 W. MAIN. 42 Months.

CAFE, beer lnc., low rent, lease, quick sale, $750. 712 SAN PEDRO AVE. Andy.

CAFE—CHEAP AT OWNER. GOOD BUS. 1922 CENTRAL AVE.

CAFE, industrial district; good bus., furn. living-room, $350. Corner 109th & Crocker

CAFE—Fine loc., best buy in city. Owner, 128 N. Fair Oaks, Pasadena.

CAFE ON CENTRAL NR. VERNON, BUSY LOC. SAC. 4366 CENTRAL.

CAFE, Savannah, 3 living-rms., 50-ft. lot, Valley Blvd., 1¼ mi. W. of El Monte.

CAFE, Estab. Best buy in Anaheim, $1000 handles. Phone PUENTE 35531. Owner.

CANDY. Have two first class stores and factory, now clearing $500 monthly. Will take $50000 cash. Will demonstrate, machinery and stock on hand. This is a great opportunity for party wishing to start a chain of candy stores. Apply 6-60 HOLLYWOOD BLVD.

CANDY loc., 2 slots, showcase, store, kettle, stock, etc. $600, terms. Apply 3010 S. VERMONT.

CANDY store, opposite school, living rm., terms to suit. Call at 6011 SAN PEDRO.

CIGAR, magazine stand, lobby large downtown commercial hotel, beautiful mahogany fixtures, large stock, exceptional bargain for $1650. Call 353 S. BDWY., room 300.

CIGAR STAND—Candy, soft drinks, brick bldg. Rent $25. Price $350. Beats wages. 1127 S. BROADWAY. Ph. WE. 4722.

CIGAR stand, must sell, no reasonable offer refused, long lease. BELMONT, 3rd and Hill.

CIGAR stand, good bus., long lease, rent $75; must sell. 321 S. HILL.

CIGAR stand, dandy loc., small. $600. METZ, 212 WILCOX BLDG., 208 S. Spring.

CIGAR and gen. variety store, ext. account sickness, $750. 2020 SUNSET BLVD.

CIGAR stock, fix., incl. 2 months' rent, $900. 2nd floor, 236 Bryson Bldg., 3 Spring.

CIGAR stand, soft drinks, candy, sell as owner sick. 1061 E. BROADWAY.

CIGAR stand nets $6 day; big loc. if sold this wk. 136 S. BROADWAY.

CIGAR & cont. stand, opp. school, fine bus. for $200 bills. 4120 SO. 39TH ST.

CIGAR store, fixtures, rent beer barrel, drink coolers, ice box. 620 E. 20TH ST.

CIGAR stand cor. rent $25, cash or terms. NEILSEN, owner, 301 E. Jefferson.

CLEANING, Hoffman press, liv. rms., large, cheap rent; must sell. 6370 handles. METER, 452 Wilcox Bldg., 208 S. Spring.

CLEANING, pressing and tailor shop, bargain for quick sale. Disagreement of partners. Inquire 1814 W. 8TH ST. rear.

CLEANING & pressing business, equipment 2 years. No agents need apply. 4016 S. VERMONT TE. 6366.

COFFEE shop in hotel, all new fixts., best equipped in city. Inq. Coffee Shop, Strand Hotel, 726 S. Union.

COFFEE house, good location, country trade 24. Lease. Cheap for cash. 709 E. 9TH ST.

COLLECTION Agency will sell all or half interest. 218 LINCOLN BLDG.

CONFECT., cigars, magaz., clearing $300 mo. Car line local. Rent $55 incl. living rm., heavy stock, good fixts. Price $1750, ½ down. Will stand strict investigation. WILLIAMS, 436 S. Spring, rm. 725

CONFECTIONERY and lunch, opposite Fairfax High School; doing fine business. New and modern fixtures. Price $3000. Less than half cash. Will give trial, long lease. 7309 MELROSE AVE. Phone HO. 5804.

CONFECTIONERY, fountain, lunch, 2 living rms., from Adams school. Rent $45. Snap for $800. Call 4374 S. VERMONT.

CONFECTIONERY, soda fountain, steam table, all new, 2 liv. rms., good lease, chance rent. Make offer. 2506 CENTRAL.

CONFECTIONERY, clearing $350 monthly. Price $3100, only $1300 down. Living rms. Rent $58. Call 2000 Delta Bldg. 626 Spring

CONF., soda ft., cig., tob. light lunches, next to theater, doing good bus., worth investigation. Owner, 5418 S. VERMONT.

CONFECTIONERY STORE. Sell or trade. Complete stock & fixtures. 2134 W. JEFFERSON. BEacon 7075.

CONF., fountain, lunch, neat theater, modern living rooms, average $60. $2500 will handle. Owner, 1620 Sunset Blvd.

CONF., groc. cor. loc. nr. school, $15 rent, margin, $900 bdlns. 1838 E. Florence.

CONF.—Open stand, cash or trade for car or truck. 741 CENTRAL.

CONF. soda ft., dandy little place, Bargain. Bought ranch. 4764 Central ave.

CONF., lunch, groc., opp. school, liv. rms. Part furn. Home and bus. 1932 E. 3rd.

CONF. & liv. rm., cor. loc. Splendid value. You will like it. 8100 S. HOOVER.

DAIRY, 110 heavy producing cows, all tubercular tested. Will give contract for all milk at 26c per gallon. This to be paid every 15 days. Also have a $5000 interest in a $50,000 Milk Distributing Corporation. This is a rare chance to produce wholesale milk under ideal conditions. AUGUST MUELLER, 2347 E. Washington, Pasadena, Cal. R. D. No. 2, Box 753, Pasadena.

DELICATESSEN and grocery, clearing $350 monthly. Price $3000. Only $1800 down, liv. rms. Call 208 Delta Bldg., 626 Spring

DENTAL OFFICE FOR SALE. Fully equipped ethical dental office, downtown office building in Long Beach; established 4 years. Address box 900, TIMES, Long Beach.

DRUG STORE—Stock and fixtures, best location, southwest, price, $15,000, 5-years lease; regular stop for two car lines. Heavy traffic, there is no mistake in this location. Inq. 4323 BUDLONG AVE., VIc. 5918.

DRUG STORE NEEDED AT ROSCOE. More than 2000 population in district. No competition with soda fountains. New store on boulevard for rent. IRVINE & HUGHAN, 601 Bartlett Bldg. Faber 1569.

DRUG store, excellent location, also auto. garage 50x160 ft. See these. Western at 135th st.

DRUG STORE, FIRST CLASS—For sale, Wilshire district, doing good business. PHONE FAirfax 1767.

DRUG store, doing good business, fine corner, 10-year lease at low rent. Equipment $7500 will handle. 4314 BEVERLY BLVD.

DRY goods and furnishings, $7500, nearby busy town, this store cleared $20,000 in 2 years. Must sell account other business. See IRVING TURNER, 233 S. Los Angeles st.

DRY goods and notions, nice business, living room, lease, 4017 S. Western ave.

ELECTRICAL business, 11 yrs. old. Well established. Long lease. Leaving town. Good chance for live man. Call SE. 2504.

ELECTRICAL lighting fixtures & appliances store, 2 yrs. present. Well estab. Fine future. Terms. Address F, box 462, TIMES BRANCH.

ELEC. window sign established business, biz stock, plenty of orders. Low rent. Must sacrifice. Make offer. 722 E. 23rd ST.

ELECTRICAL fixtures and contracting business. Leaving city. No brokerage charged. Long lease, very low price for quick sale. 4818 W. ADAMS.

ELECTRICAL mfg. business. Est., good field, $4000 required. Address D, box 419, TIMES BRANCH.

EMPLOYMENT office, half interest, reasonable. Address R, box 180, TIMES OFFICE.

EXPRESS, Transfer & Storage business; will sell, or take partner, man or woman, $500 will handle, references exchanged. Ph. 21367-J, Alhambra. P. O. box 255.

FEED BUSINESS for sale. Located in the heart of well-established dairy, poultry and rabbit district. Address R, box 198, TIMES OFFICE.

FEED and fuel store for sale, est. 25 yrs. Doing up-to-date business. Phone 4822.

FENDER and body shop loc. in splendid Holly. bus district. Ph. GRanite 2446.

FLORIST, N.W. cor. Moneta and Vernon, bank corner, and only florist in district in city. OWNER, 4375 MONETA

FLOWER SHOP—Owner leaving city and will sacrifice classy old estab. shop clearing $350 month. Rent $60. Fixtures alone worth over $3000. Inquire 704 S. SPRING, room 1038.

FLOWER stand in center of bus. section, suitable for any line. For sale by owner. Changing bus. PA. 1521.

FRUIT & VEGTABLE stand in busy manufacturing district. Good business. Price reasonable. Fine location. 4301 MONETA AV.

FRUIT market doing better than $25,000 per year; 2 main blocks. Good lease. Give trial. FOX 46, COMPTON, CAL.

FRUIT MARKET main blvd., heavy traffic. DOWNEY, BD. & WHITTIER BLVD.

GARAGE AND REPAIRING. Storage and repair garages from $1000 up to $25,000. Downtown and apt. house locations. Good leases. Let us help you. Will build to suit. We've got just what you want in this line. RUTH-STORAGE MAN. 548 South Flower street.

GARAGE rec., in best Westlake apt. dist., 10-yr. lease, fine equipment, rec. $12.50 per month. Fine repair shop. $3000 will handle. 845 S. GRAND VIEW.

GARAGES—2 wonderful locations in Hollywood, 1 50-car, 1 30-car. 2 20-car. Long leases. Money makers. IRWIN, 5405 Hollywood Blvd.

GARAGE—Auto repair and machine shop, best equipped for small manufacturing. 3006 CENTRAL AVE.

GARAGE, capacity 50 cars, long lease, cheap rent. Account of sickness. 1400 S. Hoover.

GARAGE STORAGE SPACE, ALL EQUIP. OWNER, ACT NOW. 6240½ COMPTON.

GAR., bait., sta. & access., 7 int. less than value. La Mesa, Phone 711 N. Mesa Dr.

GAS AND OIL, SUPER-STATION LEASE. Including 5-room modern house. Only 4½ years on concrete station and house. Busy neighborhood corner, suits battery shop and repair shop. Total rent $250. Will sell equip. for cash and stock.

GRAVES & CO., 1120 C. C. Chapman Bg.

GAS STATION AND BARBECUE ON GOOD TRAVELED BLVD. CHEAP RENT, OR WILL SELL SEPARATE. SEE F. M. KILLOUGH, 1000 W. Garland Bldg., 9th at Spring.

GAS STATION, several choice propositions at surprisingly low prices. ROBERT WEBER CO., 1002 W. Garland Bldg., 9th at Spring.

MEAT markets, several choice propositions at surprisingly low prices. ROBERT WEBER CO., 1002 W. Garland Bldg., 9th at Spring.

MEAT MARKET, busy market, best equip. shop in town, $50 daily business, $1500 cash handles, home buy. 834 W. 16TH.

MEN'S, ladies' furnishing location, adjoining mkt. and drug store; transfer cor. N.W. location MONETA & VERNON. Owner, 4375 MONETA.

MILLINERY and gown shop, West Washington st. Ready to wear and to order. Established 8 yrs. Reasonable. Reasonable offer refused. Call Owner, EM. 5468.

MILLINERY shop, up to date stock, etc. loc., perm. est. bus., liv.-rms., low rent, price right. Owner, 1613 S. VERMONT.

MUSIC business for sale, splendidly located, fully equipped, will establish and very profitable. See MR. ARMSTRONG.

NEWSPAPER ROUTE, PRICE, $565, $300 DOWN. 229 HARGRAVE, INGLEWOOD.

PARTNER wanted, $5, interest or will sell beauty parlor located in heart of Hollywood, clearing around $500 a month. Buyer can manage shop as owner has other business. No brokers need apply. See OWNER, 401 Haas Bldg., 7th & Broadway.

PARTNER WANTED—IN BUSINESS EXPANSION. SALARY OF $50 WEEKLY SHARE IN PROFITS OF LARGE POSSIBILITIES. $1000 INVEST. REQ. AND CREDENTIALS. 234 GUARANTY BLDG., HOLLYWOOD.

PARTNER wanted, $3000 investment required on new building system. Salary of $6000 a year guaranteed. Either sex. H. W. HOOTON, 491 No. E street, San Bernardino, Calif.

PARTNER TO MANAGE Branch plants we will open in all cities and towns in this and other States in a line without competition; small investment for your part of supplies. Phone 82713. 1903 W. 9TH ST.

PARTNER, ¼ interest in going manufacturing business, pretty orders on hand; plenty of futures, stands strictest investigation. $1250 will handle. 834 E. JEFFERSON.

PARTNER with $500 to travel with me. Can make $100 per week. Must be able to drive car. Good chance to see Southern California. 508 GROSSE BLDG.

PARTNER—Positively man, capitalist or active, with $20000 or more. Good proposition and big future. See or phone R. H. MOYER, Riverside.

PARTNER wanted with $1000 for part in interest. Collection agency. 218 LINCOLN BLDG.

PARTNER, single, elderly man to go 50-50 in groc. bus. MR. BEEGLE, Tremont Hotel.

PARTNER. Young woman cook to layout $900 to open new cafe. Address G, box 401, TIMES BRANCH.

PARTNER wanted in garage, mech., lots of work. See CARD, 5018 S. Main.

PARTNER wanted, $1500, (Large pay. Genteel business.) 353 S. Bdwy., R. 201.

PARTNER wanted to manufacture oil water valve, orders waiting. 591-915.

PARTNER, jewelry and loan bus., wonderful chance for right party. 331 S. MAIN.

PARTNER, CLASS A-1 CAFE. SPL. BUS. $600 HANDLES. 4200 CENTRAL.

PARTNER, splendid opport. for A-1 man's tailor. For particulars. Fla. 1580.

PARTNER in exclusive line of accessories, necessary to every automobile in use. Requiring small capital. More of my time required in mfg. end. Address M, box 273, TIMES OFFICE.

PARTNER wanted. If health requires assistant old established office. No experience required. Liberal monthly income guar. Require $1000. Address R, box 2344, TIMES OFFICE.

PARTNER
With few hundred to help enlarge and run high-class restaurant. Apply PLATHOUSE CAFE, next to PLATHOUSE THEATER, 926 S. Figueroa.

PARTNER, COML. BUSINESS OFFICE. Estab. bonded business. Want partner for office. Some outside work. $7500, not req. Pay you better than $50 wk. $4000, ½ interest. 742 S. HILL ST., Room 316.

PARTNER TAILORING, CLEANING AND PRESSING. MUST BE GOOD, OUTSIDE MAN. GOOD OPPORTUNITY. 1017 S. BROADWAY.

PARTNER wanted with $10,000 to $15,000, best opportunity in California manufacturing. Call ME. 5520 or 948 S. Grand. Ask for J. DE VAUX.

PARTNER, GAS, OIL & LUBRICATING SERVICE STATION
Teach handiman, pay you $50 and more wk. $950 bdls. 742 S. Hill. Rm. 316.

PARTNER WANTED. I have a number of small inventions and need some capital to push. Address R, box 187 TIMES OFFICE.

PARTNER in mfg. bus. invest. $5000. Silent or active. Opportunity unlimited. Address C, box 515, TIMES BRANCH.

PARTNER wanted, $1500. (Large pay, genteel business.) 353 S. Bdwy., rm. 201.

PHONOGRAPH record factory including pressing, plating plant, record laboratory and retail store. Need a few thousand. Will make real proposition to right party. Rare stock payment. Phone 581050 or address V, box 104, TIMES OFFICE.

PHONOGRAPH and kodak store, est. 12 yrs. Good loc. Address T, box 90, TIMES OFFICE.

PLATING works for sale, well located & doing good business. Very attractive lease, $7500. Phone HUmbolt 5960-M.

PLUMBING business, doing $4000 to $5000 per month, 5-year lease. Low rent. Last stock, good location. $3500 to handle, balance to suit purchaser. Address G, box 339 TIMES BRANCH.

POULTRY, EGG, ICE, STAND. RIGHT INVEST. ACT NOW. 3825 CENTRAL.

POULTRY market, good bus. Good loc. Called east, must sac. 3915 Whittier Blvd.

POULTRY bus., busy blvd. Local and transit trade. Snap. 1410½ E. Pasadena Ave.

RADIO shop for sale, small amount will handle. 1807 W. JEFFERSON.

REAL ESTATE BUSINESS—
2 fine offices that's doing business. I am going into the building game and will sell my two paying offices. All live wire salesmen will stay with new owner. We are REALTORS, but not real estate brokers.
If interested in a paying business address Y, box 190 TIMES OFFICE.

REAL estate office, building & furniture, complete equip.; have other bus., must sell, make offer. 4616 Holly. Bld. 598-107

REAL ESTATE AD-MAN WANTED in architect and builder's office. 767377.

REPAIR shop in new garage, Westlake apt. dist., 5-yr. lease, big opportunity to build up profitable repair business. GRAND VIEW GARAGE, 845 S. Grand View.

RESTAURANT & COFFEE SHOP
One of the highest class places in the city, doing a business of over $400 a day. Lease and fixtures one of the main streets of the city. Might consider the right kind of a partner, or sell on terms this place is worth $35,000, but we are not restaurant people and will make a good deal with an active buyer. See MR. BELL
W. S. HATTRAY & CO.,
600 Title Ins. Bldg., Fifth and Spring.

RESTAURANT—32-stool counter. Also tables, best standard equipment, choicest class of trade, in side location in Los Angeles. $2000. $1200 down. Big net income. (Worth $3000.) SHELDON, 601 Hibernian Bldg. 4th & Hill.

RESTAURANT, soda fountain, cigar business, for sale, well established, splendid fixtures, good location, 5-year lease. Am operating at a profit. For further particulars inquire Credit Dept., Haas Bros. & Co., Fidelity 3121.

RESTAURANT very good location, equipments worth about $3500. Just closed on account of sickness. Will take $2500 or a good lot in trade. Act quick. MR. GLICKMAN, 710 Pantages Bldg. 7th and Hill.

RESTAURANT MEN ATTENTION
Will trade the best downtown modern brick hotel, 89 rooms, long lease at $3 per room, for building $500 or less. Want good restaurant. 5th fl. Realty 202 I. W. HELLMAN BLDG.

RESTAURANT seats 41, beautiful and clean, ideal loc., good lease, rent $135; business $85 and up; $1200 inc. last mo. rent. COWPER, 714 Story Bg.

RESTAURANT—$800. $300 down, low rent, fine lease. Right loc., where hundreds work. Watch this place until convinced. Mrs. Cooney leaving state. SHELDON, 601 Hibernian Bldg. 4th & Hill.

RESTAURANT, seats 50, nice corner loc. Good lease, will give trial; over 2-yr. lease, well equipped, $1600. $1000 down, will consider offer. COWPER, 714 Story Bldg., 4th & Broadway.

RESTAURANT, averaging $4000 gross a month. Price $5000. Terms arranged. Let us tell you more about this place.
THOMPSON-MOORE CO.
514 Pantages Theater Bldg. 7th & Hill.

RESTAURANT, soda fount., groc., est. trade; ideal loc., $2500, goal legals. Owner, address T, box 111, TIMES OFFICE.

RESTAURANT, counter and tables, seats 48. First-class equipment. Doing big business. Fine location. Good lease. Cheap for cash. 550 W. 7TH ST.

RESTAURANT—Safe buy $1000. Never changed hands. Estab. money maker. Must sell account health. Some terms. 1065 E. 103rd ST. Barbara Ann Cafe.

RESTAURANT & lunch counter, seating capacity sixty, also fountain & cigar stand. Doing a fine business. Reasonable from owner. 10 W. MAIN ST., Alhambra, Cal.

RESTAURANT clearing $500 monthly. Price $3250, terms down. Long term. Cheap rent. Call 206 DELTA BLDG., 626 Spring.

RESTAURANT—Clears $200 monthly. Price $2000, only $900 down. Give trial. Rent $85. Call 206 DELTA BLDG., 626 Spring.

RESTAURANT, tables and counter, rent $35. Lease, $40 daily trade. $300 handles. $53 800 BANK BLDG., 6th & Spring.

RESTAURANT, 14 stools, booths, seats 42. Estab. bus. Bargain, $1600, terms. Owner, 84 W. Colorado, Pasadena.

REST. cor. 1st class valuable lease, cheap for cash; 80 capacity. 2008 E. 7th.

RESTAURANT, good loc., nr. Jefferson, Arlington, very reas. 3119 ARLINGTON.

RESTAURANT—$1500 HOLD BY SUN. Long lease. Owner, 5171 Hollywood Blvd.

RESTAURANT—Bakery, fountain, by owner, 10 years' lease. Cheap rent. Ph. HO. 9176

RESTAURANT—REAS. WITH LEASE. 7113 SO. MAIN ST.

REST., 70 ft. Fig., good bus., terms or take good car first payment. 718 S. FIG.

RESTAURANT establ. trade, transfer cor. Good lease. Liv. rms. 4707 S. Vermont.

REST., good loca. $15 rent. Liv. rms. $250. bdlns. 2116 E. Florence, nr. Alameda.

REST. ESTAB. GOOD BUS. LIV. RMS. CASH OR TERMS. 2225 CENTRAL AVE.

RESTAURANT, ready to go, good location. Owner ill; take auto. Phone 55311.

SERVICE STA., BUSY COR. DOING BIG BUS. OWNER, 181 E. VERNON.

SERV. STA., COR. 10-YR. LEASE, MONEY MAKER. GOOD MAN. 851 E. VERNON.

SHEET metal shop, brand new equipment, plenty of work. 133 S. FREMONT AVE.

SHOE STORE, family corner, stock $6400. Fixtures $1400, doing $25,000 yearly. Sickness sacrifice. Address T, box 83, TIMES OFFICE.

SHOE SHOP—Indust'l home, center, no comp. Liv. rms., low rent. Health compels sale. 135 GLAUSON AVE. Maywood.

SHOE STORE & REPAIR SHOP NOW NOW. OWNER, 1871 SANTA MONICA BLVD.

SHOE repair shop for sale, wants to retire, 2402 TEMPLE ST.

SHOE SHOP, GOING EAST. GOING EAST. Vermont, 4647 Kingswell. HOLLYWOOD.

SHOE repair shop, estab. trade, long lease, rent $25. Liv. rms. Owner, 4408 S. Hoover

SHOP for drug store, fully equipt. Fine bus. $375. 247 SO. HILL.

SPORTING Goods store in santa Barbara, est. 22 years, doing over $25,000 annually. Lease retires. $15,000, $7500 will handle. No agents. J. L. HENDRICKS, Santa Barbara.

STORE FOR SALE. 75C ON $1 415 S. HILL ST.

TAILORING, CLEANING and Pres. Estab. 16 yrs. Liv. rms., bath. Rent reason. Invt. Nets $50 wk. $2500 bdlns. 854 W. 18

TAILOR and cleaner, full equipt., estab. bus., close in, bargain. 544 S. Flower.

TAILOR shop location, N.W. cor. Moneta and Vernon. Transfer cor. 5-yr. lease.

TEA ROOM—
I KNOW OF AN ESTABLISHED TEA ROOM BUSINESS BEARING EXCELLENT REPUTATION, SHOWING HANDSOME MONTHLY PROFITS, SPLENDID FOR 2 OR 3 LADIES. PRICE $7500, FAVORABLE TERMS. MISS EATON (NOT AN AGENT) 912 STORY BLDG.

TEA ROOM, very artistic, seats 60, fully equipped. 1217 W. 6TH ST.

THEATER.
Fine neighborhood, no competition, seats 1000, splendid fixtures. Fine foyer, lobby. Brick bldg. 9-year lease. Subleases PAY RENT. Clears $75 per week. $3000 handles. CALL AT 747 SO. HILL ST., ROOM 201.

THEATER—Clearing $1000 mo. net, 19,500 pop. no comp. Rock-bottom $200 mo. 615 S. HILL, Room 209.

THEATER, $9500. All new equipment, $1500 min. 2 years' lease, no comp., easy terms. 615 S. HILL, room 209.

TIN SHOP for sale or rent, house and lot. Ph. ANgelus 8486.

TOBACCO & leather goods store, 5-yr. lease. Reasonable rent. No brokers. Stock and fixtures at inventory. $2000 will cover complete sale. Inquire 141½ N. SPRING.

TOOL, $500 HANDLES. IF SOLD BY Sun. Long lease. Owner, 5171 Hollywood Blvd.

TOOL REPAIRING shop, center, no comp. Liv. rms., low rent. Health compels sale. 135 GLAUSON AVE. Maywood.

TRUCK & TRACTOR business, established 5 years, doing $1800 mo. cash. Corner location at $2600. Many choice exclusive listings. C. ROBERT WEBER CO., 1002 W. Garland Bldg., 9th at Spring.

GROCERY and MEAT MARKET, net income $1000 per month. Fresh stock, no cut prices. Not misrepresented. Price $11,000.

BOYD, 427 Story Bldg.

GROCERY & Filling Station, main location street city Orange County. 2 modern rooms, fixtures, accessories, big grocery stock. Price $10,000, rent $75. Books open, splendid income. SHELDON, 601 Hibernian Bldg.

GROCERY—Will take car or lot equity for fixtures or cheap for cash, stock about $1500. Rent $60. Lease, 2 living rms. Business can be doubled. Real snap. See 4201 MONETA AVE.

GROCERY with 3 modern living rooms, doing $1800 mo. cash. Corner location at $2600. Many choice exclusive listings. C. ROBERT WEBER CO., 1002 W. Garland Bldg., 9th at Spring.

GROCERY, $6200, or invoice. Doing $75 daily, no competition, rent cheap, lease 5 years, this is a money maker; look it over. 6001 S. FIGUEROA.

GROCERY sales, $100. Rent $45. 4 rms., about $2500 at invoice. Many very good buys. GROCERY FIXTURE CO., 951 S. Santee. 2 blks. E. Main & 9th. MI. 8010.

GROCERY, good loc. & business nr. school. 5-yr. lease, $70, including 4-rm. flat. Stock & fixtures about $2000. Owner, 2506 W. JEFFERSON.

GROCERY, meat in city. Must sell at once. Owner ill. No reasonable offer refused. Wonderful location. Call and be convinced. 604 W. 18T.

GRO. 4 rms., bath, gar., 2½ yr. lease, $35 mo. Husband sick. 4422 COMPTON AVE.

GROCERS. We have a store doing close to $100 daily priced low. Close in. Owner 17. POWERS & CO., 3070 W. 10th st.

GROCERY, DOING $100 A DAY. CLEARING OVER $200 PER MONTH. NET. FINE LEASE. OWNER, 4815 W. ADAMS.

GROCERY, clearing $175 monthly. Price $760, only $500 down; living rms. Clean rent. Call 208 DELTA BLDG., 626 Spring.

GROC. and meat market, good cor. loc. Sacrifice, am. amt. down. 5821 S. Vermont.

GROCERIES & GEN'L MERCHANDISE—$1000. New stock at sacrifice. 45% discount for quick sale. TU. 7634.

GROCERY doing $85 a day business, 5-yr. lease, $1100. For fixtures and invoice stock. Inquire 719 S. BRAND, Glendale.

GROCERY, estab. bus. and home, $85 mo. 4 yr. lease. Stock & fixtures, $1800 cash. Owner, 1116 E. Randolph ave., Bell, Cal.

GROCERY and fruit, clean stock, good location. Will give terms. 4854 SANTA MONICA BLVD.

GROCERY—Sales $100 day; trial given; 4 living rms. $1900 handles, will trade. MEYER, 452 Wilcox Bldg. 208 S. Spring.

GROCERY—Busiest in city, low rent, good lease, other business. 1024 W. 9TH ST. 700331

GROCERY & Meat market, cor. store bldg. A-1 location, in Glendale. Price right. Address T, box 91, TIMES OFFICE.

GROCERY man, this is your chance for a busy, good going business. Low rent, terms arranged. 6571 S. Normandie.

GROCERY—Imported goods, Mixer beer, soda sty. A-1L M. bot 2912, TIMES OFF.

GROC., bakery, new, mod., cor. Western, Jefferson. 1701 W. JEFFERSON.

GROCERY store, Fix. Lease, liv. rms. cheap. See OWNER, 7309 S. Vermont ave.

GROCERY store. New stock. Large variety. Lease transferable. 7512 SO. MAIN.

GROC., meat market, cor. trade. Receipts $125 day. Must sell. 4832 W. ADAMS.

GRO. "PL." BIG 2 YR. LSE. SELL FOR INVOICE. ACT NOW. 2326 CENTRAL.

GROCERY, Will trade for late Hup. Olds. or Buick. Thorswall 8758.

GROCERY, service station, good lease. Must be sold, leaving city. 783 Sunset Blvd.

GROCERY, busy mkt., large stock; wood, ice, etc. trade; must sac. 5929 SUNSET.

GROCERY, cor. house, dist. Lease. Will invoice. 2804 S. GRAND AVE.

GROC. store, restricted dist., no compet. Living rms. Owner, 301 N. BIXEL.

GRO., COR. LOC., OPEN PCB. MGT., SAC. NOW. 4801 CENTRAL.

GRO., soft drs., tob. etc. Rent $25. 5-yr. lse. OWNER, 1474 E. 1st. Entrance.

HARDWARE business for sale. Southern California, agricultural community, city 2500, warm for climate, delightful winters, new country, good future, business established 10 years, clean stock, invoices $16,000. Fixtures $5000. Leasing $18,000; sales 1924, $80,000. Address R, box 47, TIMES OFFICE.

HARDWARE & VARIETY, BEST TRANSFER CORNER KNOWN. LONG LEASE, MAKING MONEY. $2500 WILL HANDLE. OR MAKE OFFER. OWNER LEAVES FOR EUROPE THIS MONTH. ACT QUICK. 5404 ANGELES MESA DR.

HARDWARE—One man store, good reas. for selling. Rent even basis. Reasonable for quick sale. 6014 MONETA AVE.

HARDWARE, GOOD BUSINESS, BETTER TO COME. SMALL RENT. PH. 8178.

HOME preserving business for sale, reasonable. In answering give phone number. Address Y, box 191, TIMES OFFICE.

INVESTORS with $3500 can acquire with the most profitable publication on west coast accounting, advertising or publishing; references essential. Secured by investment. Address G, box 376, TIMES BRANCH.

JEWELRY store for sale. 4412 S. PARK AVE. Geo. Kirchman. 818 Story Bldg.

LADIES' and children's ready to wear and millinery; good location; living quarters; cheap rent; will sell or trade. Phone 21200. 6021 S. VERMONT AVE.

LADIES' ready-to-wear and millinery. Well established good business. Will invoice about $7000 and $9000. No agents. Box 333, TIMES OFFICE. Ocean Park.

LINOTYPE bus., plenty work. Owner must quit. No brokers. TU. 8672, 1044 S. Olive

LUNCH ROOM, horseshoe counter, seats thirty. Cigars, etc., $175 daily. Rent $1150. Lease 3½ years, small overhead. Present owner 4 yrs. Price, $3500; $3500 cash required. 1714 N. HIGHLAND AVE., Hollywood. Own one of others, t